All-Conference:
Carrie
Eileen
Sally

D.P.V.L. Individual Champion

1983

GIRLS

CROSS COUNTRY

Champions:

Hornet-Red Devil Invitational

Reavis Invitational

Meet times - Season

Name of meet

	Hornet - Red Devil Invitational	Fenton - Lake Park - Glenbard East St. Charles Invitational	Reavis Invitational	Addison Trail - Riverside Brookfield Bloom - Bloom Trail Invitational	Leyden - Morton East Niles West Invitational	Morton West	Ridgewood Invitational	Willowbrook - Downers Grove South Rich Central Invitational	DPVL	IHSA Regional	IHSA Sectional	IHSA State
Race distance	2.0	2.0	1.76	2.3	2.0	2.18	2.0	1.92	1.9	2.3	2.0	2.1	2.2	1.95	1.9	2.1
Team finish	1ST	1ST	4TH	1ST	1ST	3RD	1ST	7TH	1ST	3RD	2ND	5TH	3RD	7TH		
SALLY KURTH	13:18.2	13:43.6	11:13.8	14:08.1	13:10.8	14:09.8	12:57.7	12:17.7	13:05	13:48.0	12:40	13:18.8	13:38	13:13		
LYNDA SCHLUETER	15:37.8	15:43.7	12:47.1	15:35.2	14:45.7	16:28.6	13:54.2	14:32.3	14:33	16:07.6	14:59					
EILEEN SLOWIKOWSKI	11:42.7	12:19.6	10:30.0	13:13.6	12:17.9	12:56.3	11:54.4	11:06.0	11:52	12:52.0	11:41	11:58.6	12:26	11:33	10:59	11:58
SANDY PLASEK	14:15.3	14:40.6	12:05.0	14:29.0	13:59.8	14:40.1	13:18.1		13:51	14:13.8	13:16	13:51.0	14:14	13:16		
DIANE SLY	13:53	14:54.2	11:57.0	15:21.4	14:04.1	15:40.5	14:05.9	13:16.4	13:50		14:05	14:19.5	15:01	13:55		
JACKIE SMALLEY	16:10.3	15:46.8	12:47.7		14:52.8	15:57.3	14:06.4	13:31.6	14:00	14:46.5	13:33	14:11.3	13:54	13:14		
KARYN VERDAK	13:14.4	13:41.5	11:37.2	13:45.0		14:03.0	12:43.1						14:09	13:07		
PAT BARRERA	15:09.9	15:51.8	12:57.8		14:55.4	16:09.8	14:11.5	13:47.7	14:11	15:36.1	14:13	15:41.3				
MARY SCHUCH	15:48.8	16:08.3	13:01.4		15:22.7	15:43.0	14:36.5	13:57.1	14:27	15:47.1	14:45					
HEATHER WYDRA	16:32.2	16:10.4			15:23.7	16:16.5		14:01.4	14:26		14:40					
CAROL CATINELLA	16:51.6	17:35.4	14:19.2		16:29.9	16:46.8		14:46.6	15:11	16:25.5	15:26					
CARRIE FABER	13:40.6	14:05.4	11:19.5	14:20.2	13:41.1	14:01.8	12:45.0	12:40.7	12:50	13:39.8	12:51	13:09.0	13:29	12:28		
KERRY HUGHES	13:34.9															
NANCY SEDDON	16:42.6		15:07.9		16:06.4	16:10.8	14:58.5	14:25.0	14:35	15:20.0	14:19					
SHELLEY BRUNO			17:51.1													

Team position / Meet position	Hornet-Red Devil Invitational	Fenton-Lake Park-Glenbard East	St. Charles Invitational	Reavis Invitational	Addison Trail-Riverside Brookfield	Bloom-Bloom Trail Invitational	Leyden-Morton East	Niles West Invitational	Morton West	Ridgewood Invitational	Willowbrook-Downers South	Rich Central Invitational	DPVL	IHSA Regional	IHSA Sectional	IHSA State
EILEEN SLOWIKOWSKI	1 / 1	1 / 1	1 / 4	1 / 2	1 / 1	1 / 2	1 / 1	1 / 2	1 / 1	1 / 2	1 / 1	1 / 3	1 / 1	1 / 2	5	20
KARYN VERDAK	2 / 9	2 / 4	4 / 28	2 / 4	3 / 11	2 / 3							5 / 26	3 / 41		
SALLY KURTH	3 / 11	3 / 5	2 / 15	3 / 13	2 / 3	4 / 16	4 / 6	2 / 19	3 / 4	3 / 17	2 / 5	3 / 24	3 / 10	4 / 45		
KERRY HUGHES	4 / 15															
CARRIE FABER	5 / 17	4 / 8	3 / 18	4 / 18	3 / 8	2 / 10	3 / 5	3 / 32	2 / 3	2 / 14	3 / 7	2 / 17	2 / 6	2 / 20		
DIANE SLY	6 / 19	6 / 15	5 / 35	6 / 47	5 / 11	6 / 49	7 / 13	4 / 59	4 / 5		6 / 26	6 / 63	7 / 34	7 / 66		
SANDY PLASEK	7 / 24	5 / 13	6 / 38	5 / 24	4 / 10	5 / 29	5 / 9	5 / 6		4 / 30	4 / 15	4 / 49	6 / 27	6 / 50		
PAT BARRERA	8 / 43	9 / 24	OPEN / 26		8 / 17	OPEN / 18	9 / 15	6 / 71	7 / 9	6 / 62	7 / 29	7 / 106				
LYNDA SCHLUETER	9 / 50	7 / 22	7 / 49	7 / 64	6 / 13	7 / 68	6 / 12	7 / 97	10 / 12	OPEN / 20	11 / 36					
MARY SCHUCH	10 / 56	10 / 27	OPEN / 29		9 / 20	OPEN / 12	10 / 22	OPEN / 20	9 / 11	7 / 64	10 / 34					
JACKIE SMALLEY	11 / 58	8 / 23	OPEN / 20		7 / 16	OPEN / 16	8 / 14	5 / 68	6 / 7	5 / 43	5 / 17	5 / 61	4 / 19	5 / 47		
HEATHER WYDRA	12 / 62	11 / 30			10 / 22	OPEN / 20		OPEN / 23	8 / 10		9 / 33					
NANCY SEDDON	13 / 65		OPEN / 59		11 / 26	OPEN / 19	11 / 25	OPEN / 39	11 / 13	OPEN / 14	8 / 31					
CAROL CATINELLA	14 / 66	12 / 40	OPEN / 54		12 / 29	OPEN / 26		OPEN / 49	12 / 16	OPEN / 27	12 / 41					
SHELLEY BRUNO			OPEN / 66													

Slowikowski back on track

girls x-country previews

Last year, everybody expected Eileen Slowikowski to qualify for the girls state cross country meet. After all, the Hinsdale South harrier had made it to the state meet the previous year as a sophomore and had narrowly missed winning a medal.

And during the 1982 season, Slowikowski had finished first in meet after meet, including the Lockport Regional. But, apparently a victim of too much self-imposed pressure, Slowikowski washed out in the sectional.

"She started very well, but then totally faded," said third year Coach Mike Madsen. "I think it was too much mental pressure."

Madsen's other top runners are senior Sally Kurth and junior Karyn Verdak.

The Hornets, who were third in the Des Plaines Valley League and second in the regional, will begin their season Saturday as they co-host an invitational with Hinsdale Central at Katherine Legge Memorial Park.

Competitive again

Hinsdale South's cross country team should be competitive again, according to Mike Madsen, who is entering his third year as head coach.

The Hornettes with a team of 14 runners, more than in previous years, return three experienced runners in seniors Eileen Slowikowski, Sally Kurth and Linda Schlueter. A fourth runner, who would have been a senior, Kim Erickson, moved to Arkansas.

Still, Madsen is expecting these three to lead the way in South's quest for a Des Plaines Valley title.

"We'll be solid up front, but much depends on how the fourth through seventh positions develop," he said. "We should be competitive in the conference. Willowbrook and Downers South will be good again."

The Hornettes have a quality runner in Slowikowski. Two years ago in her first season of cross country, she finished 16th in the state meet. Last year she failed to qualify for state and that was a major disappointment. This year, the senior is hoping to go out on top.

"She certainly is hoping to have a better end in cross country," Madsen said. "It is an important year for her as far as college scholarships go. She's in better condition this year and is mentally ready."

After the top three, the experience decreases a little. Juniors Karyn Verdak and Sandy Placek have seen some action on the varsity. They will be joined by Diane Sly and Jackie Smalley, who is out for the first time.

Other runners include sophomores Pat Barrera and Mary Schuch and freshmen Carrie Faber and Kerri Hughes. A lot will depend on how well these runners do.

South will open its season this Saturday, Sept. 3, at the Hornet-Red Devil Invitational at Katherine Legge Memorial Park in Hinsdale. The girls' varsity race will begin at 11:30 a.m. Slowikowski is the defending champion after setting a course record last year in 12:01.8.

Players of the week

Ed Slowikowski
South cross country

Eileen Slowikowski
South cross country

Scott Monteith
South soccer

This week three athletes from Hinsdale South are honored as the school year's first prep athletes of the week.

Senior Scott Monteith got the soccer team off to a good start as he scored an incredible seven goals in four games. Five of the scores came in an 8-0 trouncing of Downers Grove North as Monteith fell one shy of the single-game record of six goals, set by Srdjan Grbic last year. Monteith also scored goals in a 2-1 loss to Palatine and a 2-0 victory over Schaumburg.

Eddie and Eileen Slowikowski made it a family affair last Saturday at the Hornet-Red Devil Cross Country Invitational. The two runners from Hinsdale South won the varsity boys' and girls' races respectively to lead their teams to the team titles. Junior Eddie easily won the boys' race in 16:07.7, while senior Eileen set a new course record in winning the girls' race in 11:47.7. The time shattered Eileen's old mark of 12:01 that she set last year.

HONORABLE MENTION: Doug Walgren, Central boys' cross country (finished second in varsity boys' race with a time of 16:11.7); Lynne Segreti, Central girls' cross country (finished second in girls' race with a time of 12:17.2); Jay Taradash, South boys' cross country (finished third in boys' race with a time of 16:21.1).

Red Devils, Hornets share host duties at KLM

by Gerry Bliss

Last Saturday's Hornet-Red Devil cross country invitational at Katherine Legge Memorial Park was a family affair in more ways than one.

Not only did Eddie and Eileen Slowikowski win the varsity boys' and girls' races respectively, but the two host schools, Hinsdale South and Hinsdale Central, claimed the top two team spots as well.

That made it a District 86 day as the high school cross country season opened with a flourish in near perfect running weather.

The story of the meet, however, was the Slowikowskis. Junior Eddie ran off with the varsity boys' title with an opening time of 16:07.7.

The time was no where near the meet-record time of 15:20.2, set by Central's Jon Thanos last year, but Eddie of Hinsdale South had no complaints, except for a sore foot that has hampered him all summer.

"This whole summer I've had foot problems," said the smallish Eddie, who finished 22nd last year in the state meet. "I've been taking it easy. Earlier in the week I was working out on a stationary bike and yesterday (Friday) I went only three miles while the rest of the team went 10. I think once I get going it will go away."

Slowikowski isn't sure what's wrong with his left foot, but he didn't let it affect him as he led the race almost from start to finish.

"Once I got in the lead, I wanted to stay there," he said. "I dropped back a little on the back stretch, but the kid from Naperville Central (Dom Casey) started to move up, so I thought I better hurry up and get in front again."

Wearing rainbow shorts

It wasn't too hard spotting Slowikowski and the rest of the Hornets. This year the team is wearing rainbow-colored shorts to go along with their gold tops.

"Each year we get more obnoxious with the shorts," Slowikowski said. "Last year we wore purple and white shorts that were picked out by our captain, Keith Schmidt. This year, Brett (Kraimer) picked out the tri-colored shorts. We like them. We think they look great."

They work great, too. The Hornets had six pairs of rainbow shorts among the top 15 finishers to easily claim the team title with 33 points.

Finishing an impressive third was junior Jay Taradash with a time of 16:21.1. He was followed by John Kurzydlo (seventh, 16:37.6); Brett Kraimer (10th, 16:50.7); Gene Hughes (12th, 17:11.1); and Rick Schmidt (15th, 17:15.6).

"We could have run a lot better," deadpanned South coach Dave Jackson. "They were all running with a lot of fatigue. I made them put in about 70 miles this week, so none of them were up to total par. I like to get them tired early than late."

The Hornets will lay off some this week as they face a showdown Saturday, Sept. 10, at the St. Charles Invitational. Five of the state's top teams will be present at the meet, including St. Ignatius (second in state), Hoffman Estates (12th), Palatine (sixth), McHenry and the Hornets (fifth in state).

Meanwhile, the other half of the Slowikowski act, senior Eileen, did her brother one better.

The petite runner, seeking a return to the state finals, set a new course record in winning the girls' race.

Eileen ran a 11:47.7 to shatter her own record of 12:01.8 that she set last year. Her finish also enabled the Hornettes to win the team title with 53 points.

"My goal was to break the course record, but I was surprised I went that fast," Eileen said. "It was tough. I felt good, except in the second lap I started to get stomach cramps. I just tried to block it out of my mind and tried to keep as strong as I could. I heard people yelling at me to keep going."

This is an important year for Eileen. After last year's disappointment, she wants to come back and prove she belongs among the state's best. One obstacle facing her this Saturday at the St. Charles Invitational is Schaumburg's Janet Salazar, who led the Saxons to the state title last year.

Slowikowski defeated Salazar last year in setting a course record, but Salazar had the distinction of going to state.

"I know I can beat her (again) if I don't let her go," Slowikowski said.

Devils place second

Hinsdale Central wasn't without its stars Saturday. In fact, the Red Devils had a runner place second in both the boys' and girls' varsity races.

For the boys, Doug Walgren was runner-up with a time of 16:11.7. It was Walgren's best finish on the varsity level and his best time. He stayed behind Ed Slowikowski during the entire second half of the race.

For the girls, Lynne Segreti finished behind Eileen Slowikowski with a time of 12:17.2. A state runner last year (23rd), Segreti almost bettered her state time of a year ago.

Another good finish came from Lynne's twin sister, Laura. Running for the first time in a year, Laura placed 13th with a time of 13:29.0.

In the lower-level races, Hinsdale's teams also fared well.

In the junior varsity boys' race, Joe Scherb of South won with a time of 17:00.4. He was followed by Steve Wenc (third, 18:21.8) and Jim Kupres (fifth, 18:35.6).

On the sophomore level, Ray Kozak of South finished second with a time of 17:20.0. He was followed by Central's Dave Zimner (fifth, 18:17.0); Peter Furey of Central (10th, 19:02.3); Dave Weber of Central (11th, 19:03.1); and Andy Caveney of Central (12th, 19:03.7).

In the freshmen boys' race, Bob Cisler of South won with a time of 10:56.8, followed by Central's Brian Metzler (third, 11:44). Mark Gasik and Don Mitchell of South finished sixth and seventh respectively.

The winners of the junior high boys' and girls' races, held before the high school races, were David Hittle and Deandra Starr.

RED DEVIL-HORNET INVITATIONAL
CROSS COUNTRY MEET

Katherine Legge Memorial Park, Hinsdale
September 3, 1983

VARSITY GIRLS DISTANCE: 2.0 miles RECORD: 11:47.7
Eileen Slowikowski
Hinsdale South 1983

MEET RECORD: 11:47.7
Eileen Slowikowski
Hinsdale South 1983

	NAME	SCHOOL	TIME		NAME	SCHOOL	TIME
1.	EILEEN SLOWIKOWSKI	HS	11:47.7	35.	TRACY BLOUGH	HC	14:40.1
2.	LYNNE SEGRETI	HC	12:17.2	36.	SARAH KIRKPATRICK	HC	14:41.0
3.	CANDY WILSON	NC	12:19.8	37.	AMY HARRINGTON	HC	14:43.9
4.	SHERICE HAINES	BO	12:23.7	38.	JULIE TURICOT	WC	14:47.4
5.	A. MOSELLI	BL	12:31.6	39.	SUE CARPENTER	HC	14:54.5
6.	PHAELA WEATHERSBY	BO	12:56.7	40.	KAREN ABATE	BO	14:55.5
7.	GLORIA KUIKEN	S	13:06.9	41.	LAURA CARTER	NC	15:00.4
8.	ANNE KUIKEN	S	13:13.2	42.	DEBBIE HORN	HC	15:02.7
9.	KARYN VERDAK	HS	13:14.4	43.	PAT BARRERA	HS	15:09.9
10.	CHRIS VEGA	BL	13:15.5	44.	KELLY McCRORY	BL	15:10.7
11.	SALLY KURTH	HS	13:18.2	45.	MARIA TORRES	R	15:16.0
12.	STACEY THORNE	WC	13:24.5	46.	LARISA LOCKWOOD	E	15:22.6
13.	LAURA SEGRETI	HC	13:29.0	47.	KIM CARLEEN	WC	15:23.1
14.	MARIE ENGELS	BO	13:30.6	48.	CARRIE COULLOM	EL	15:23.8
15.	KERRY HUGHES	HS	13:34.9	49.	CAROLYN GREINKE	R	15:32.6
16.	SABRINA LAUDATI	E	13:36.4	50.	LYNDA SCHLUETER	HS	15:37.8
17.	CARRIE FABER	HS	13:40.6	51.	KIRSTEN ELDER	NC	15:38.6
18.	HEATHER BARROW	HC	13:52.0	52.	JOSIE PIZZO	R	15:43.0
19.	DIANE SLY	HS	13:53.0	53.	LARA SEMAN	HC	15:43.9
20.	CINDY BROWDER	NC	13:58.3	54.	SUE STONIS	R	15:46.6
21.	LAURA SUMMEY	R	13:58.5	55.	CINDY ISRAEL	EL	15:47.0
22.	ROBYN HARTWIG	NC	13:59.5	56.	MARY SCHUCH	HS	15:48.8
23.	MELANIE BUI	HC	14:13.5	57.	SUE HARTY	WC	15:51.7
24.	SANDY PLASEK	HS	14:15.3	58.	JACKIE SMALLEY	HS	16:10.3
25.	LIANE KIVELA	HC	14:16.2	59.	ANITA LOHER	NS	16:14.1
26.	CHRISTY LIST	EL	14:19.9	60.	SALLY PETERS	E	16:15.3
27.	KAREN ROHMANN	WC	14:22.2	61.	STEPHANIE SHRAWPER	E	16:15.6
28.	T. MYERS	BL	14:24.5	62.	HEATHER WYDRA	HS	16:32.2
29.	AMY ULLRICH	HC	14:27.1	63.	CHRISTY REINCH	HC	16:32.7
30.	LISA PITNER	HC	14:28.8	64.	LAURA BROWN	EL	16:34.7
31.	KATHY SCHENCK	HC	14:31.7	65.	NANCY SEDDON	HS	16:42.6
32.	JOY O'KEEFFE	R	14:35.2	66.	CAROL CATINELLA	HS	16:51.6
33.	STACEY McCRORY	BL	14:36.2	67.	PATTI MONAHAN	R	17:09.8
34.	EILEEN MOLLOY	BO	14:38.1	68.	JULIE DARNELL	S	17:13.0

RED DEVIL-HORNET INVITATIONAL CROSS COUNTRY MEET - continued

VARSITY GIRLS

	NAME	SCHOOL	TIME		NAME	SCHOOL	TIME
69.	MELINDA MURUKAMI	E	17:23.3	78.	JEFFIFER VEKER	EL	19:0614
70.	SHERRIE ZIDEK	S	17:32.1	79.	BETH VAUGHN	HC	19:14.4
71.	CLAIRE HEFFERREN	E	17:33.9	80.	DANELLE DESLITEH	R	19:26.4
72.	MISSY VANEK	S	17:37.9	81.	JEANNE LOGAN	NC	19:34.6
73.	MEG DREW	S	17:41.5	82.	JULIE CAVALIER	R	19:59.9
74.	KAREN McCARTHY	S	18:34.2	83.	JUNE LEONARD	S	20:02.3
75.	LAURA ISRAEL	EL	18:42.9	84.	MARCIE GIALDINI	HC	21:19.3
76.	JENNY HARRINGTON	WC	19:0417	85.	ALIAS WEATHERSBY	BO	22:09.6
77.	TAMMY TAYLOR	EL	19:06.2				

TEAM SCORES

1.	HINSDALE SOUTH	53 points
2.	HINSDALE CENTRAL	81 points
3.	BOLINGBROOK	98 points
4.	NAPERVILLE CENTRAL	114 points
5.	BLOOM	120 points
6.	WHEATON CENTRAL	161 points
7.	REAVIS	199 points
8.	AA STAGG	225 points
9.	EVANSTON	252 points
10.	ELGIN LARKIN	268 points

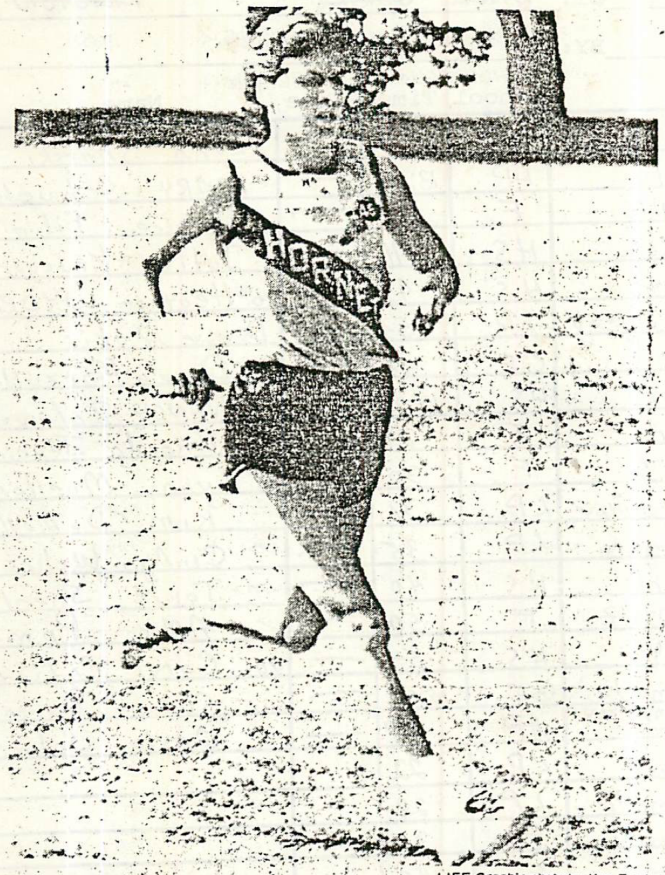

LIFE Graphic photo by Ken Ford

Record-breaker

On her way to a first place finish in the Red Devil/Hornet Girls Cross Country Invitational is Hinsdale South's Eileen Slowikowski, who set a course record at Katherine Legge Memorial Park with a time of 11:47.7. Slowikowski also placed first in the Fenton Quadrangular Tuesday, winning with a time of 12:19.6.

FENTON CROSS COUNTRY ~~GLEN E.~~

LET: FENTON - GLENBARD EAST - HINSDALE SOUTH - LAKE PARK - ST. PATRICK DATE: 9-6-83

VEL: VARSITY GIRLS PLACE: VARBLE PARK DISTANCE: 2 MILES

RSE RECORD: ~~[illegible]~~ BY: ~~DAVE JONES~~ ~~FENTON~~ ~~[illegible]~~

EET RECORD: BY:

ce	Name	School	Time	Place	Name	School	Time
	Eileen Slowikowski	H.S	12:19	—	Lynn Snarski	LP	[illegible]
	MONICA Rota	LP	13:29	—	MARY Schuch	HS	[illegible]
	LORA DAVIS	F	:30	—	Doraine Filip	F	
	Koryn Verdak	HS	41	—	Julie Krueger	LP	
5	Sally Kurth	HS	43	—	30 Heather WYDRA	HS	
	Johnna Stawayzzy	LP	53	24	Denise Dakis	GE	
	Sheri Pecucci	GE	58	—	Dawn Marzullo	LP	
	CARRIE FABER	HS	14:05	—	NANCY Zalewski	LP	
	LAURIE Kuhn	F	29	—	Rhonda Jenkins	LP	
10	KATHY JONES	F	30	25	35 Lynn Mueller	GE	17
	Laura Gamberdine	LP	31	—	Kim DeMelle	LP	5[illegible]
	Kathy McNamara	LP	35	—	Cindy Wehrs	F	17:03
	SANDY Plasek	HS	40	—	Janet Sperl	F	[illegible]
	AMERICA DIAZ	F	50	—	AMY Rome	F	32
15	DIANE SLY	HS	54	—	40 Carol Catinella	HS	3[illegible]
	Kathy McCormick	GF	15:01	—	Susan Pearson	LP	18:14
	~~Denise Berger~~ KRISTEN MARTIN	~~LP~~	17	—	GAYLE Schmidt	F	21:32
	Denise Berger	LP	22				
	Debbie Gemelli	LP	29				
20	BRidgette Dunn	F	35				
	Sandy Patton	F	40				
	LYNDA Schlueter	HS	43				
	Jackie Smalley	HS	46				
	Pat Barrera	HS	51				
25	Eillen McChrystal	LP	16:00				

FENTON	GLENBARD EAST		HINSDALE SOUTH		LAKE PARK	ST. PATRICK	HS	FENTON	LAKE PARK
3	7	2	1 1	1	2 2		1	2 2	1
9	16	6	3 4	3	5 10		3	6 4	3
10	24	10	4 5	4	7 11		4	7 5	6
1	25	11	5 8	6	8 12		5	9 8	7
17	26	—	7 13	9	11 18		8	11 9	10
53	98	50	15 31	23	33 49		21	35 28	27
20	—		8 15	10	19		10	12	11
21	—		9 22		23			13	14

GIRLS' VARSITY

1.	J. SALAZAR	SCHAM.	10:02.7
2.	S. WECKER	WHEAT.N.	10:11.9
3.	B. FLEMING	SCHAM.	10:16.7
4.	E. SLOWIKOWSKI	HINS. S.	10:23.8
5.	M. ENGLISH	PAL.	10:35.4
6.	T. RADZIK	PAL.	10:44.3
7.	A. ANGELL	PAL.	10:47.7
8.	J. GEISER	SCHAM.	10:47.8
9.	D. PARKHURST	PAL.	10:47.9
10.	M. Haller	STC.	10:48.7
11.	M. MESCHINELLI	PAL.	10:48.7
12.	C. FOLEY	ST. IGN.	10:48.7
13.	K. NEEDHAM	ST. IGN.	10:51.8
14.	D. SAUNDERS	MC. HEN.	10:57.7
15.	S. KURTH	HINS. S.	11:00.8
16.	J. GREIN	SCHAM.	11:04.3
17.	BARB HESS	SCHAM.	11:06.[illegible]
18.	C. FABER	HINS. S.	11:09.0
19.	J. GERICH	ST. IGN.	11:12.7
20.	B. VAN OVERMEIEN	OSGO.	11:14.3
21.	L. JANKAUSKY	SCHAM.	11:15.4
22.	A. GALLAGHER	ST. IGN.	11:18.6
23.	S. EAGE WILLS	OSGO.	11:21.9
24.	R. DARR	WHEATON N.	11:27.5
25.	M. MEPHAM	PAL.	11:28.7
26.	S. NANIERVIS	PAL.	11:30.0
27.	B. SHAW	OSGO.	11:31.0
28.	K. VERDAK	HINS. S.	11:32.0
29.	K. FOLEY	ST. IGN.	11:33.0
30.	C. NOTH	WHEATON N.	11:34.0
31.	K. JORDON	WHEATON N.	11:36.2
32.	J. SNOW	SCHAM.	11:37.2
33.	P. BRADLEY	MC. HEN.	11:40.0
34.	J. MURRY	ST. IGN.	11:41.7
35.	D. SLY	HINS. S.	11:42.8
36.	J. MADSEN	STC.	11:50.7
37.	C. CLARILIN	WHEATON N.	11:53.3
38.	S. PLASEK	HINS. S.	11:55.0
39.	K. JOHNSON	OSGO	11:56.8
40.	S. PETERSON	STC.	12:01.[illegible]
41.	A. PERRY	ST. IGN.	12:02.5
42.	L. SIMON	OSGO.	12:04.4
43.	L. NORDSTOM	STC.	12:08.3
44.	K. McNEILL	WHEATON N.	12:12.8
45.	K. STENE	WHEATON N.	12:14.3
46.	J. MADSEN	STC.	12:18.[illegible]
47.	T. JONES	OSGO.	12:19.7
48.	K. VANDEVENDER	PROV. W.	12:21.2
49.	L. SCHLVETER	HINS. S.	12:22.9
50.	T. MARFILIUS	STC.	12:22.9
51.	C. OROSCO	STC.	12:26.6
52.	K. WILLIAMS	OSGO.	12:33.0
53.	N. SHINER	PROV. W.	12:45.9
54.	M. STEINKOPF	MC. HEN.	12:47.0
55.	A. DENAER	PROV. W.	12:50.1
56.	L. KOZIOL	PROV. W.	12:55.9

2ND. ANNUAL ST. CHARLES CROSS COUNTRY INVITATIONAL SEPT. 10, 1983

GIRLS OPEN TEMP. 80° - Light Wind

1.	C. Phelan	St. Ign.	11:37.3	29	M. SCHUCK HINS. S. 12:58.6
2.	D. O'Connor	Scham.	11:37.9	30	K. SVENSON WHEATON N. 12:59.5
3.	Gottschalk	St. IGN.	11:38.4	31	L. COTTLI ST. IGN. 13:00.7
4.	S. Rupp	SCHAM.	11:38.6	32	J. SHIELDS ST. IGN. 13:05.9
5.	P. Stayart	SCHAM.	11:46.7	33	C. SHERMAN WHEATON N. 13:10.8
6.	GREEN	ST. IGN.	11:48.6	34	WAGNER ST. IGN. 13:12.0
7.	O'BRIEN	SCHAM.	11:49.5	35	T. COSTELLO SCHAM. 13:13.4
8.	M. Crook	Pal.	11:50.6	36	K. CARAY STC. 13:14.4
9.	K. Jordan	SCHAM.	11:53.7	37	P. PERTUCCI 13:15.3
10	M. Guthrie	PAL.	12:04.5	38	J. POMPS SCHAM. 13:16.4
11	S. Schaffer	ST. IGN.	12:05.4	39	S. KOZINSKI STC. 13:17.1
12	K. Roy	PAL.	12:08.1	40	J. BROWN SCHAM. 13:17.2
13	J. Horwath	SCHAM.	12:11.9	41	M. BUCHANAN WHEATON N. 13:18.0
14	V. Schultz	OSG.	12:16.7	42	D. BERG SCHAM. 13:19.0
15	C. Czech	SCHAM.	12:21.1	43	M. HARRIS SCHAM 13:19.9
16	K. Heleniak	SCHAM.	12:31.4	44	D. GLENNY SCHAM 13:20.7
17	D. Bunag	OSG.	12:32.2	45	D. SULLIM SCHAM. 13:21.6
18	A. Tobin	SCHAM.	12:33.9	46	K. CHRISTIAN ST. IGN. 13:27.0
19	CUMMINGS	ST. IGN.	12:39.3	47	S. TANSEY OSG. 13:29.0
20	J. SMALLEY	HINS. S.	12:43.9	48	C. ANDERSON SCHAM. 13:30.0
21	E. WRENN	ST. IGN.	12:46.2	49	M. VERTUNO ST. IGN. 13:31.0
22	S. TURPE	ST. IGN.	12:47.4	50	A. MORONEY ST. IGN. 13:34.8
23	J. ELDRIDGE	OSG.	12:51.0	51	CONNOLLY ST. IGN. 13:36.8
24	J. WILMES	SCHAM.	12:52.9	52	N. HENDRIX STC. 13:41.2
25	S. GARCIA	ST.C.	12:53.7	53	B. McCANN OSG. 13:44.7
26	P. BARRERA	HINS. S.	12:55.0	54	C. CATINELLA HINS. S. 13:46.5
27	C. PAVLSON	PAL.	12:56.9	55	McMANUS ST. IGN. 13:58.7
28	K. KJOS	ST. C.	12:57.3	56	A. FULL STC. 18:13.6

57.	A. CERVENKA	PAL.	14:18.4
58.	K. OLSON	SCHAM.	14:20.7
59.	M. SEDDON	HINS. S.	14:29.6
60.	J. O'HARA	PAL.	14:51.9
61.	J. DIVITO	SCHAM.	14:53.7
62.	K. LANFIN	SCHAM.	15:07.2
63.	M. MICHICICH	ST. IGN.	15:11.3
64.	R. TEDESCO	SCHAM.	16:14.9
65.	KETCHUM	ST. IGN.	16:24.3
66.	S. BRUNO	HINS. S.	16:27.2
67.	K. SCHAFFER	ST. IGN.	16.32.1

GIRLS VARSITY CONTINUED

57.	C. BESLOW	MC. HEN.	13:04.1
58.	D. PAULSON	MC. HEN.	13:26.0
59.	A. CEPULIS	MC. HEN.	13:30.0
60.	R. KING	PROV. W.	13:33.7
61.	M. STRUBEN	MC. HEN.	13:56.1
62.	C. LEWINSKI	PROV. W.	13:58.6
63.	D. SMITH	PROV. W.	14.09.7

Three good showings?

With two good invitational showings so far, Hinsdale South's cross country team will try to extend it to three when it competes in the Reavis Invitational this Saturday, Sept. 17.

Last week the Hornettes finished fourth in the St. Charles Invitational behind such powers as Palatine, Schaumburg and St. Ignatius.

South might have done better, but its top runner, Eileen Slowikowski, was feeling the effects of a cold and finished fourth with a time of 10:29.

The first three finishers broke the course record she set last year.

Still, Coach Mike Madsen was pleased with his team's showing.

"Palatine and Schaumburg are two of the top teams in state," he said. "Most of the times were better than last year, although it was hot. Last year we went away unhappy with what we did at this meet. We didn't want that to happen again."

The Hornettes spread their runners out evenly, although the second through fifth runners were all within a minute of each other. Finishing behind Slowikowski were Sally Kurth (15th, 11:13); Carrie Faber (18th, 11:19); Karyn Verdak (28th, 11:37); and Diane Sly (35th, 11:57).

Jackie Smalley finished 20th in an open race (12:47).

Madsen has been pleased with the performances of Faber and Sly, who are running for the first time.

"Carrie has been getting better with each race, and Diane has been a pleasant surprise," Madsen said. "I didn't think she would help us nearly as much as she has."

Madsen would like the services of freshman Kerri Hughes, who is out with a hip injury right now. He expects her back sometime in October.

Meanwhile, the Hornettes are sporting more power than last year. They already have improved a place in each invitational. Madsen hopes the team will perform well at Reavis, where it finished fifth last year.

"The girls like to run that meet," he said. "They give a lot of medals and trophies. That's a good incentive. We'd like to get a trophy."

On Monday, Sept. 19, South will have its first conference meet against Addison Trail and Riverside-Brookfield at Katherine Legge Park.

REAVIS HIGH SCHOOL
CROSS-COUNTRY
VARSITY GIRLS RAM INVITATIONAL

SCHOOL	TOTAL	PLACE
Hinsdale South	61	1
St. Ignatius	77	2
La Grange	80	3
Argo	134	4
Sandburg	166	5
Mother McAuley	224	6
Shepard	240	7
Eisenhower	247	8
Romeoville	251	9
Evergreen Park	265	10
Richards	311	11
Oak Lawn	314	12
Reavis	324	13
Stagg	328	14
Thornton Fraction South	366	15
Thornton Fraction North	395	16
Rich East	445	17
Nazareth Academy	462	18

1983 REAVIS HIGH SCHOOL - CROSS COUNTRY RAM INVITATIONAL

Girls Results

Place	Name	School	Time
1	Laura Haggerty	Ev Pk	12:55
2	Eileen Slowikowski	Hin.So	13:13
3	Marita Schweiger	Richard	13:40
4	Karyn Verdak	LaGr	13:44
5	Jean Walsh	St.Ig	13:46
6	Mary Whelton	LaGr	13:48
7	Kathy Needham	St.Ig	13:53
8	Tracy Olawumi	Eisen	13:54
9	Carrie Foley	St.Ig	13:55
10	Sabra Bederka	St.Ig	13:56
11	Karen Schroot	Argo	13:57
12	Andrea Echals	Rom	14:06
13	Sally Kurth	Hin.So	14:08
14	Gloria Kuiken	Stagg	14:10
15	Patty Lynch	T.F.No	14:15
16	Ann Kuiken	Stagg	14:16
17	Joy Kannapien	Argo	14:18
18	Carrie Faber	Hin.So	14:20
19	Lorrie Kimbrough	T F So	14:21
20	Sandy Targosz	Sandb	14:22
21	Holly Schullo	LaGr	14:24
22	Yana Wirengard	LaGr	14:25
23	Anne Galigher	St.Ig	14:27
24	Sandy Plasek	Hin.So	14:28
25	Darla Crain	Shep	14:32
26	Sarah Glashagel	LaGr	14:36
27	Derice Barkus	Argo	14:40
28	Joanne Gerich	St.Ig	14:41
29	Michele Chocholek	Sand	14:42
30	Anita Bellone	Sand	14:43
31	Chris Casaz	M.McA	14:50
32	Laura Summey	Reavis	14:51
33	Mary Dytych	M.McA.	14:53
34	Mary Kay Norris	M.McA.	15:00
35	Debbie Brann	EvPk	15:01
36	Ronnie Johnson	Sand	15:02
37	Sue Szeflin	Shep	15:03
38	Lisa Gottschalk	St.Ig	15:04
39	Tina Farano	Argo	15:06
40	Biltana Dapudsa	Argo	15:07
41	Kristy Foley	St.Ig	15:08
42	Lisa Green	Eisen	15:12
43	Ellen Burns	LaGr	15:13
44	Julie Osswald	LaGr	15:15
45	Vicki Cline	O.L.	15:18
46	Deb Simpson	Rom	15:19
47	Diane Sly	Hin.So	15:20
48	Stephanie McCrien	Shep	15:21
49	Susy Pasquinelli	M.McA	15:22
50	Jo O'Keefe	Reavis	15:23
51	Kim Vaura	Sand	15:28
52	Diana Doyle	Naz	15:32
53	Lisa Jessup	Eisen	15:33
54	Stephanie Bdzuzek	Argo	15:34
55	Colleen Hahn	Sand	15:39
56	Lori Nutall	Richrd	15:40
57	Kris Kozlowski	EvPk	15:42
58	Cheryl Bryant	O.L.	15:44
59	Sherri Crawford	TFSo	15:45
60	Cheryl Martin	Shep	15:46
61	Connie Gatto	Romeo	15:47
62	Carla Hoffer	Argo	15:50
63	Sue Sherry	O.L.	15:53
64	Lynda Schlueter	Hin So	15:54
65	Cindy Hall	Romeo	15:57
66	Bernie Casey	O.L.	15:59
67	Tammi Boers	Romeo	16:01
68	Emma Williams	Eisen	16:09
69	Marie Torres	Reavis	16:10
70	Kathy Jones	Shep	16:11
71	J. Pizzo	Reavis	16:13
72	Mary C Lacascio	Ev Pk	16:14
73	Yvonnia Clemons	Rich E	16:15
74	Sharon Caldwell	Rich E	16:16
75	DeAnn Lambert	Sand	16:17
76	Shelly Whitsey	Eisen	16:25
77	Darlene Fikejs	M.McA	16:27
78	Robin Hollatz	Shep	16:28
79	Barb Salomone	Richrds	16:30
80	Kelly Flynn	M.McA	16:36
81	Stacy Barnes	Richrds	16:46
82	Angela Fekios	O.L.	16:47
83	Lori Ruhl	O.L.	16:48
84	Nancy Shelby	T. F.So	16:49
85	Amy Craig	T. F.No.	16:52
86	Joyce Thomas	Tomeo	16:57
87	Connie Hannion	O.L.	17:01
88	Heidi Bork	T.F.No	17:02
89	Beth St. John	T.F.No.	17:03
90	Toya Spearmon	Eisen	17:07
91	Tolando Washington	Rich E	17:08
92	A. Salomone	Richrds	17:09
93	Pricilla Busch	Eisen	17:11
94	Laura Milkovich	T.F.So	17:15
95	Linda Szeflin	Shep	17:22
96	Pat Keough	M.McA	17:30
97	Val Jecha	Naz	17:33
98	Gina Charito	Naz	17:36
99	Jill Bragassi	Naz	17:37
100	Gina Anderson	EvPk	17:43
101	Renee Koran	Romeo	17:46
102	Patti Monahan	Reavis	17:51
103	Helen Dunn	RichE	17:55
104	Lorrie Neal	RichE	18:01
105	Sherri Zidek	Stagg	18:02
106	Karen McCarthy	Stagg	18:17
107	Cary Casino	Stagg	18:19
108	Sue Doyle	Stagg	18:21
109	Mary Orto	RichE	18:34
110	Becky Werts	T F So	19:01
111	Tammy O'Dell	T F So	19:15
112	Kim Balsley	T F So	19:20
113	J. Cavalier	Reavis	19:23
114	Horda Padilla	RichE	19:24
115	Kathy Morkunas	Stagg	19:48
116	Lisa Mueller	Naz	20:07
117	Laura Hinton	Naz	21:22
118	Darlene Gocal	T F No.	23:08
119	Irene Feriana	T F No.	23:12
120	Maribeth Henegan	EvPk	?

Girl Sports

South crosses Revis finish first

It's too bad Hinsdale South's cross country team runs in the Reavis Invitational only once a year. If the Hornettes were able to duplicate what they do there all the time, there would be no stopping them.

Last Saturday, South made its third trip to the Reavis meet and came out on top for the first time. The Hornettes finished with 66 points to outpoint 18 other schools.

It was the best showing so far for the Hornettes and their best performance. Hinsdale placed four of its runners in the top 20 and five in the top 25.

Recording the best performance was senior Karyn Verdak, who finished fourth with a time of 13:44. It was Verdak's best finish ever in a big meet and that made Coach Mike Madsen smile.

"She was one of the girls really psyched up to do well in this meet," he said. "She's a big key for us as far as we go. We'll see how she runs with the big leaders."

Verdak's performance was just one of many bright spots for the Hornettes. Another came from Sandy Placek, who ran her best time ever at 14:29 to finish 24th. Linda Schlueter also ran well, improving her time a full minute to 15:35, good enough for 64th place.

As usual, senior Eileen Slowikowski was at her best, finishing second with a time of 13:13. She placed behind friend and nemesis Laura Haggerty of Evergreen Park (12:55).

Placing behind Slowikowski and Verdak were Sally Kurth (13th, 14:08) and Carrie Faber (18th, 14:20). Diane Sly was 47th with a time of 15:21.

The finish made Madsen optimistic about the rest of the season.

"If we run like we did Saturday, we have a chance at our best finish teamwise," he said. "The girls were really psyched up to do well at this meet."

On Monday, South ran against its first conference competition and escaped with a 33-34 decision over Addison Trail. Riverside-Brookfield was third with 65 points.

Two runners made the difference for the Hornettes. Placek and Sly both passed Addison's fifth runner just before going into the chute. That handed the Hornettes the victory.

Finishing in order for South were Slowikowski (1st, 12:17.9); Kurth (3rd, 13:10.8); Faber (8th, 13:41.1); Placek (10th, 13:59.8); and Sly (11th, 14:04.1). Verdak missed the race because of sickness.

This Saturday, Sept. 24, South will be sternly tested as it will run in the Bloom invitational. Present will be Thornridge, the favorite to win state. Also running will be Bloomington's Melissa Straza, the state record-holder in the 1,600 and 3,200-meter runs.

"It should be a good battle after first," Madsen said.

Karyn Verdak may run in the shadow of her teammate, Eileen Slowikowski, but last Saturday at the Reavis Invitational Verdak drew some attention to herself as she placed fourth overall with a time of 13:44 and helped Hinsdale South capture the team title with 66 points. The finish was the best ever by Verdak in a big meet and gives the Hornettes another bonafide top runner.

Players of the week

Mike Gits
Central football

Gordon Austin
Central football

Dawn Heinze
South swimming

Karyn Verdak
South cross country

GIRLS 9/19/83

ATHLETIC STATISTICS SUMMARY SHEET

H.S. Vs RB + AT

No.	Name	School	Time	MILE TIMES 1	2	3	4	5	6	AVERAGE TIME FOR EACH MILE Name	1	2	3	4	5	6
1.	E. SLOWIKOWSKI	H.S.	12:17.9						36							
2.	A. MARKER	R.B.	12:50.9						37							
3.	S. KURTZ	H.S.	13:10.8						38							
4.	M. ~~K~~ADORDAK	AT	13:18.5						39							
5.	BERLFMAN	AT	13:19.5						40							
6.	TEDESKI	AT	13:24.4						41							
7.	WILSON	AT	13:38.2						42							
8.	FABER	HS	13:41.1						43							
9.	BARTZ	RB	13:49.5						44							
10.	PLASEK	H.S	13:59.8						45							
11.	SLY	H.S	14:04.1						46							
12.	ZAPATA	AT.	14:04.7						47							
13.	SCHLUTER	HS	14:45.7						48							
14.	J. PALMERI	AT	14:49.9						49							
15.	EVANS	AT	14:51.8						50							
16.	SMALLEY	H.S	14:52.9													
17.	BARRECA	H.S	14:55.4													
18.	WILSON	RB.	14:58.4													
19.	BIEDRON	RB	15:07.5													
20.	SCHUCH	HS	15:22.7													
21.	ODOM	AT.	15:23.5													
22.	WYDRA	HS	15:23.7													
23.	SATAVA	AT	15:47.8													
24.	FARNHAM	RB	15:51.3													
25.	PRASIL	RB	15:55.3													
26.	SEDDON	H.S	16:06.4							HS	RB		HS	AT		
27.	ADAMS	AT.	16:15.8							1	2		1	3		
28.	BRUUSGAARD	RB	16:25.6							3	5		2	4		
29.	CATINELLA	H.S	16:29.9							4	10		7	5		
30.	OLSON	RB	17:01.2							6	11		8	6		
31.	SNYDER	RB	19:28							7	12		9	10		
32.	OGDON	RB	19:47.							21	40		27	28		
33.										8						
34.										9						
35.																

OUR INDIVIDUAL PERFORMERS TIMES (to be filled in later)

H.S. Name	RB	AT	Place	1 mile	2 miles	3 miles	4 miles	5 miles	6 miles	Averages 1	2	3	4	5	6
1	1. 2	1. 4													
3	2. 9	2. 5													
8	3. 17	3. 6													
10	4. 18	4. 7													
11	5. 19	5. 12													
33	65	34	TOTAL												
13	6. 20	6. 14													
16	7. 21	7. 15													

BLOOM HIGH SCHOOL
Chicago Heights, Illinois

GIRLS' VARSITY INDIVIDUAL RESULTS

1.	Thornridge	(TE)	4	6	9	19	20	58pts.	21	28
2.	St. Ignatius	(SI)	7	12	13	14	15	6pts.	18	31
3.	Hinsdale South	(HS)	2	10	11	16	29	68pts.	49	68
4.	Lockport Central	(LC)	26	27	30	34	35	152pts.	70	
5.	Urbana	(U)	3	23	24	44	59	153pts.	62	67
6.	Thornwood	(TD)	22	25	32	33	65	177pts.	73	
7.	Bloom	(B)	5	39	40	47	57	188pts.	76	78
8.	Bloomington	(BN)	1	38	42	56	64	201pts.		
9.	Sandburg	(S)	36	37	41	45	51	210pts.	75	80
10.	Thornton	(TN)	8	48	52	61	72	241pts.	84	
11.	Hillcrest	(H)	46	58	60	63	66	293pts.	69	79
12.	Bloom Trail	(BT)	43	50	53	74	85	305pts.		
13.	Proviso West	(PW)	54	55	81	82	83	365pts.		
	Stagg	(ST)	86	87				N.S.		
	Timothy Christian	(TC)	17	71	77			N.S.		

Trib photos by Ed Wagner Jr.

Girls' varsity runners move down the course at Saturday's Bloom Invitational.

BLOOM HIGH SCHOOL
Chicago Heights, Illinois

GIRLS' VARSITY INDIVIDUAL RESULTS

1.	Melissa Straza	BN	Bloomington	12:10
2.	Eileen Slowkowski	HS	Hinsdale South	12:56
3.	Sara Cogdal	U	Urbana	13:07
4.	Maria Jaques	TE	Thornridge	13:19
5.	Annette Maselli	B	Bloom	13:21
6.	Koreen Bridgeman	TE	Thornridge	13:22
7.	C. Foley	SI	St. Ignatius	13:48
8.	Rhonda Davis	TN	Thornton	13:54
9.	Lynn Matyasik	TE	Thornridge	13:56
10.	Carrie Faber	HS	Hinsdale South	14:01
11.	Karyn Verdak	HS	Hinsdale South	14:02
12.	K. Neddham	SI	St. Ignatius	14:03
13.	A. Gallagher	SI	St. Ignatius	14:04.2
14.	S. Bederka	SI	St. Ignatius	14:04.8
15.	C. Phelan	SI	St. Ignatius	14:08
16.	Sally Kurth	HS	Hinsdale South	14:09
17.	Janet Boettcher	TC	Timothy Christian	14:10
18.	J. Murry	SI	St. Ignatius	14:15.5
19.	Laura Ergang	TE	Thornridge	14:15.8
20.	Missy Hernandez	TE	Thornridge	14:18
21.	Lori Nolte	TE	Thornridge	14:19
22.	Cathy Douglas	TD	Thornwood	14:20
23.	Rachel Hopen	U	Urbana	14:21
24.	Kate Douglas	U	Urbana	14:22
25.	Kathy Raske	TD	Thornwood	14:24

Girls' Varsity Individual results (cont.)

26.	Joan Becker	LC	Lockport Central	14:27.7
27.	Karen Kasper	LC	Lockport Central	14:27.9
28.	Kathy Husum	TE	Thornridge	14:35
29.	Sandy Plasek	HS	Hinsdale South	14:39
30.	Cathy Dimmick	LC	Lockport Central	14:41
31.	J. Gerich	SI	St. Ignatius	14:43
32.	Karen Dogroh	TD	Thornwood	14:44
33.	Roxanne Sculley	TD	Thornwood	14:50
34.	Erin Martin	LC	Lockport Central	14:54
35.	Kathy Becker	LC	Lockport Central	14:58
36.	Anita Bellone	S	Sandburg	14:59
37.	Bonnie Johnson	S	Sandburg	15:03
38.	Dawna Remmers	BN	Bloomington	15:07
39.	Tonya Myers	B	Bloom	15:15
40.	Stacy McCrory	B	Bloom	15:19
41.	Kim Vaura	S	Sandburg	15:20
42.	Joelle Robertson	BN	Bloomington	15:22
43.	Faye Bell	BT	Bloom Trail	15:27
44.	Carrie Melin	U	Urbana	15:28
45.	Tammy Massunas	S	Sandburg	15:29
46.	Sue Peterson	H	Hillcrest	15:31
47.	Kelly McCrory	B	Bloom	15:34
48.	Yolanda Jones	TN	Thornton	15:39
49.	Diane Sly	HS	Hinsdale South	15:40.3
50.	Debbie Skimel	BT	Bloom Trail	15:40.8
51.	Colleen Hahn	S	Sandburg	15:42
52.	Lorry Plutz	TN	Thornton	15:49

Girls' Varsity Individual Results (Cont.)

53.	Jennifer Davis	BT	Bloom Trail	15:51
54.	Alyssa Denaer	P	Proviso West	15:53
55.	Karla VanDevender	P	Proviso West	15:54
56.	Robbin Zeschke	BN	Bloomington	15:56
57.	Trusty Heather	B	Bloom	16:01
58.	Vivian Grant	H	Hillcrest	16:03
59.	Christy Brown	U	Urbana	16:04
60.	Kim Abington	H	Hillcrest	16:05
61.	Teresa Gutierrez	TN	Thornton	16.09
62.	Celeste Yasunaga	U	Urbana	16:19
63.	Linda Briscoe	H	Hillcrest	16:20.4
64.	Michele Perkins	BN	Bloomington	16:20.9
65.	Joann Gaertner	TD	Thornwood	16:21.5
66.	Kim Neville	H	Hillcrest	16:21.5
67.	Kay Wimpy	U	Urbana	16:22
68.	Linda Sylvester	HS	Hinsdale South	16:28
69.	Sue Schafer	H	Hillcrest	16:31
70.	Michelle Angus	LC	Lockport Central	16:32
71.	Celeste Vrtesman	TC	Timothy Christian	16:38
72.	Tracie Brandon	TN	Thornton	16:48
73.	Michele Albraght	TD	Thornwood	16:50
74.	Nancy Vogel	BT	Bloom Trail	16:53
75.	DeAnn Lambert	S	Sandburg	16:56.0
76.	Kristine Dyrek	B	Bloom	16:56.8
77.	Sue Anderson	TC	Timothy Christian	17.06
78.	Ellen Klos	B	Bloom	17:11
79.	Patty Snyder	H	Hillcrest	17:16
80.	Jill Weithman	S	Sandburg	17:20

81.	Liz Griffin	P	Proviso West	17:21
82.	Lisa Koziol	P	Proviso West	17:24
83.	Robin King	P	Proviso West	18:13
84.	Lorri Spells	TH	Thornton	18:23
85.	Michelle Grimmett	BT	Bloom Trail	18:52
86.	Kathy Mokunas	ST	Stagg	18:54
87.	Mary Scahill	ST	Stagg	19:26

Freshman sparks South girl runners

Hinsdale South's girls' cross country team will be out to get all the hardware it can when it competes in the largest meet of the season at Niles West.

Some 35 girls' teams will compete in the meet, which will be split into two divisions. Last year the Hornettes finished fifth and brought home a trophy.

While he was looking forward to the Niles meet, South coach Mike Madsen was still talking about the Hornettes' third-place finish last week at the Bloom Invitational.

South finished with 68 points but was only seven points behind St. Ignatius and 10 points behind winner Thornridge, which placed seventh at state last year.

"I didn't expect us to be so close to Thornridge; they are a very powerful team," Madsen said. "We were battling with St. Ignatius throughout the race."

One reason South got close to the Falcons was the performance of freshman Carrie Faber. She finished a surprising 10th with a time of 14:01.

"She ran extremely well," Madsen said of Faber, normally the fourth or fifth runner. "It was the best any freshman has run at this meet."

Faber even outran veterans Karyn Verdak (11th, 14:03) and Sally Kurth (16th, 14:09.8).

"She's now getting to the point where she relaxes and runs to her ability," Madsen said of Faber.

Meanwhile, senior Eileen Slowikowski lost her showdown with Bloomington's Melissa Straza, the defending distance champion in track. Straza outran Slowikowski 12:10 to 12:56.

"Eileen ran strong throughout the race, but Straza was just awesome," Madsen said. "She was just too fast, even for Eileen."

Finishing out for the Hornettes were Sandy Placek (29th, 14:40.1); Diane Sly (49th, 15:40.5); and Linda Schluter (68th, 16:28.6).

In the open race, no team scores were kept, but South did very well, placing five of its runners in the top 20. Finishing for Hinsdale were Mary Schuch (12th, 15:43); Jackie Smalley (16th, 15:57); Pat Barrera (18th, 16:09); Nancy Seddon (19th, 16:10); Heather Wydra (20th, 16:16); and Carol Catinella (26th, 16:46).

On Monday, South won its second conference meet over Leyden and Morton East. Hinsdale scored 24 points to Leyden's 32 and Morton's 79.

Finishing in order for the Hornettes were Slowikowski (1st, 11:54.4); Verdak (3rd, 12:43.1); Faber (5th, 12:45); Kurth (6th, 12:57.7); and Placek (13:18.1).

Madsen expects Fremd to be Hinsdale's biggest competition at Niles.

ATHLETIC STATISTICS

634 BEVERLY AVENUE – MACOMB, ILLINOIS 61455

Meet ME-HS-L Place L Date 9/26

Division V-Girls Weather 70's 2.M

Won By: _____ 2nd _____ 3rd _____

4th _____ 5th _____

Course Record: _____ Held By: _____ School: _____ Winning Time: ____ Yr. ____

No.	Name	Time	School	No.	Name	Time	School	No.	Name	Time	School
1	SLOWIKOWSKI	1154	H	23	Kalchik	48	L	45			
2	Garcia	1228	L	24	Z'man	52	L	46			
3	VerOAK	42	H	25	Seddon	58	H	47			
4	Casey	43	L	26	Hemmerle	1529	L	48			
5	Faber	411	H	27	JANKUCK	36	ME	49			
6	KurTH	57	H	28	DOMKOWICZ	50	ME	50			
7	Rayhl	1310	L	29	Ciera	1654	ME	51			
8	Mueller	17	L	30	SZWARC	1723	ME	52			
9	PLASEK	17	H	31				53			
10	Rieter	29	ME	32				54			
11	Reszotko	41	L	33				55			
12	Schleuter	53	H	34				56			
13	SCY	1105	H	35				57			
14	SMALLEY	06	H	36				58			
15	Barrera	11	H	37				59			
16	SMERZ	13	L	38				60			
17	CARRAZIANE	16	ME	39				61			
18	Chauvelle	22	L	40				62			
19	DENTINO	25	ME	41				63			
20	KORUNICK	29	ME	42				64			
21	DENTINO	31	ME	43				65			
22	SCHUCH	33	H	44				66			

SCHOOL HS L

Name	Place
1	2
3	4
5	7
6	8
9	10

Score 24

SCHOOL L ME

Name	Place
1	5
2	8
3	10
4	11
6	12

Score 16

SCHOOL HS ME

Name	Place
1	1
2	9
3	10
4	11
5	12

Score 48

SCHOOL HS

Name	Place
	1
	3
	5
	6
	9
12	
13	

Score 24

SCHOOL L

Name	Place
	2
	4
	7
	8
	11
14	
16	

Score 32

SCHOOL ME

Name	Place
	10
	15
	17
	18
	19

Score 79

13th Annual Niles West Indian Cross Country Invitational - OCTOBER 1, 1983 - 80° and Sunny

RED DIVISION - VARSITY

1. Hinsdale So.	58
2. Glenbrook S.	70
3. High Park	139
4. Libertyville	156
5. Fremd	168
6. Lisle	178
7. Glenbrook N.	198
8. Men. Cath.	207
9. Buf. Grove	345
10. Jol. Cath.	349
11. Cary Grove	353
12. Lincoln Park	362
13. Elgin	385
14. Lake Zurich	388
15. Batavia	396
16. Hales Fran.	410
17. Kenwood A.	429
18. Luther No.	484
19. Latin	491
20. Morton E.	506
21. Elk Grove	550
22. De La Salle	590
23. Calumet	686
24. Holy Trinity	706
25. Fenger	743

SOPHOMORE

Fremd	46
Libertyville	65
Glenbrook N.	67
Buf. Grove	75
Calumet	182
Highland Park	185
Elgin	241
Glenbrook S.	242
Lisle	249
Hales Fran.	309
Jol. Cath.	320
Mendel Cath.	354
Hins. So.	356
Kenwood Acad.	401
Batavia	424
Lincoln Pk.	431
Cary Gr.	441
Lake Zurich	453
Morton E.	467
Fenger	488
Latin	526

FRESHMEN

Hinsdale So.	91
Libertyvillle	93
Glenbrook S.	97
Calumet	112
Jol. Cath.	157
Hales Fran	163
Lake Zurich	229
High Park	233
Batavia	239
Glenbrook N	245
Elgin	290
Mendel Cath.	306
Luther No.	355
Cary Grove	360
Lisle	374
Buf. Grove	394

VARSITY GIRLS

Fremd	75
Hoffman Est.	95
Buffalo Grove	107
Glenbrook So.	129
Glenbrook No	140
Libertyville	175
Hinsdale So.	180
Evergreen Park	237
Cary Grove	260
Lisle	296
Elk Grove	314
Lake Zurich	344
Latin	356
Highland Park	392
Elgin	403
Kenwood Acad.	410
Luther South	429
Luther No.	449
Batavia	513
Lincoln Park	562

WHITE DIVISION

1. Wheeling	79
2. St. Patrick	89
3. Thorn. Frac. S.	91
4. Streamwood	104
5. Yorkville	140T
Weber	140T
7. St. Rita	166
8. Walt. Luth.	183
9. Round Lake	274
10. Prov. East	277
11. Quigley South	278
12. Taft	307
13. St. Benedict	357
14. Zion Benton	408
15. Quigley North	436
16. Providence	478
17 Wauconda	480
18. St. Joseph	485
19. Prov. St. Mel	492

Mt. Carmel	45
Wheeling	55
Quigley So.	91
St. Rita	108
Wauconda	149
TFS	152
Niles West	167
Prov. East	122
Streamwood	245
Round Lake	293
Zion Benton	303
St. Patrick	319
Quigley North	332
Yorkville	394
Walt. Luth.	420
Providence	430
Taft	435
St. Joseph	445

St. Rita	105
TFS	128
Walt. Luth.	130
Proviso E.	136
Streamwood	148
Quigley South	194
Weber	207
Mt. Carmel	249
Niles West	288
St. Benedict	289
Prov. St. Mel	302
Quigley N.	327
St. Patrick	341
Yorkville	341
Taft	343
Wauconda	388
Zion Benton	393
St. Joseph	398
Round Lake	414

Wheeling	15
Maria	75
York	132
Niles West	135
Mother McCauley	185
Morton E.	193
Resurrection	219
Niles North	237
TFS	275
Regina Dom.	292
St. Scholastica	303
Streamwood	335
Zion Benton	338
Wauconda	339
St. Benedict	359
Notre Dame	393
Taft	430
Providence	456

College Men:

1. Milwaukee Area Tech	32
2. OAKTON COMM. COLLEGE	33
3. Lake County	101
4. Waubonsee	117
5. Triton	120
6. Madison Tech (Wisc.)	125
7. Harper	149
8. Gateway Tech (Wisc.)	160

College Women:

1. Triton	36
2. OAKTON COMM. CO.	66
3. Harper	69
Lake County	69
5. Milwaukee Area	70
6. Gateway Tech	75
7. Madison Tech	80

INVITATIONAL: 13TH ANNUAL INDIAN DATE: 10-1-83 WEATHER: 80° - SUNNY

CLASS ~~MEN~~: RED
MEN: Frosh Soph Varsity Jr. varsity Novice College Open
WOMEN: Frosh Soph Varsity GIRLS JR. Varsity Novice College Open

Distance: 2 MILES Course Record: 10:58 Meet Record: 10:58 Level Record 10:58

LAURA HAGGERTY - 1982 - EVERGREEN PARK

Pos	NAME NEW RECORD	School	TIME	Pts	NAME	School	Time	Pts	NAME	School	TIME
1	LAURA HAGGERTY	EvP	10:50	36	Carpenter P.	Fremd	12:47	71	C. BARRERA	HINS	13:34
2	EILEEN SLOWIKOWSKI	HIN S	11:06	37	Galvin, S.	GBS	:50	72	Birkner, T	BG	:40
3	Hirschman, M.	EGV	:14	38	M. MACONEY	EvP	:51	73	Juliana, D.	EGV	:48
4	Pierce, Val	AiE	:33	39	L. GIANDRI	HP	:52	74	C. SCHLUETER	LutHS	:50
5	Schnerr, K	Erem	:37	40	Johnson, A.	GBS	:53	75	K. OESTERREICH	"	:51
6	Shidler, Mary	GBN	:45	41	Mastoris, K	GBN	:54	76	Runtz, B	BG	:53
7	Harper, D.	GBS	:46	42	Ritter, P.	Libty	:55	77	Du Bois, S.	EGV	:54
8	Barefoot, Laura	H.E.	:48	43	Shaheen, M	Lisle	:56	78	Wilshe, A.	EGV	:55
9	Finnegan, J.	BG.	:57	44	Thompson, K	GBS	:57	79	Rachrig, K	CG	14:01
10	Kinzio K.	Fremd	12:02	45	Savatsky, S.	Libty	13:27	80	Kenny, Jenny	GBN	:02
11	Mastoris, H.	GBN	:03	46	Swanson, E.	Lisle	13:29	81	Sherman, S.	LZ	:05
12	Follensbee, A.	LiBN	:04	47	D. Q.		13:30	82	K. McMANAMEN	BAT	:06
13	Kennedy, C	CG.	:06	48	Griffin, J.	GBN	13:30	83	GalHANSON, L	EGV	:08
14	Lichty, Robin	Fremd	:07	49	Ford, M.	Elg	13:31	84	D. HOFFMAN	HP	:08
15	Sullivan, K.	Libty	:07	50	Cutchforth	CG.	13:33	85	M. LOCASCIO	EvP	:09
16	Scheideman H	Lisle	:07	51	Walz, Julie	AE.	13:34	86	Malewski, K	LZ	:11
17	Scott Carrie	Fremd	:11	52	Wolf, A.	LZ	13:38	87	L. OESTERREICH	LutHS	:15
18	Templer, Jill	BG	:11	53	Johnson S	KA	13:39	88	Mc Carthy, L	CG	:18
19	Sally Kurth	HinS	:17	54	Masterson, M	GBS	:09	89	T. BURAN	BAT	:20
20	Ulstrup, K	GBS	:17	55	AKerele, A	Lat.	:12	90	Chebeteneng, M	L.P.	:25
21	Pinney, T	BG	:22	56	K. KOZLOWSKI	EvP	:12	91	Mull, Andrea	Lisle	:26
22	Devine H	Elg.	:23	57	S. LOCASCIO	EvP	:13	92	Cullen, P.	EGV	:26
23	Robb, Patti	LZ	:27	58	Lindholm E	KA	:14	93	Richter J	EGV	:26
24	Coffey, Kelly	BG.	:28	59	D. SLY	HinS	:15	94	Graham, E.	KA	:37
25	Welzel, Erika	GBS	:30	60	Christian, L	HE	:15	95	K. GRUNING	LutHS	:28
26	Dowling, Patty	H.E.	:31	61	Kallieris, P	Libty	:17	96	Washington, S	KA	:29
27	Mazola, R.	H.E.	:32	62	Kratons, S	CG.	:17	97	L. SCHLUETER	HinS	:31
28	Krugler, B	LutN	:33	63	Sanders, E	Libty	:23	98	R. DAVIS	LutHS	:31
29	Rossi, Sharon	Fremd	:33	64	Cross Sue	LM	:23	99	A. GOULETAS	H.P.	:32
30	Joyce, K.	H.E.	:35	65	Keaton, C.	CG	:24	100	Altemueller, C	Lisle	:41
31	Schutte, B	Fremd	:36	66	Weisman, J	GBN	:30	101	Y. PAWADER	H.P.	:41
32	C. FABER	HinS	:40	67	Jackson, M	Lat	:30	102	Durnam, S.	LZ	:43
33	Walter, K	Lat.	:43	68	J. SMALLEY	HS	:30	103	Hempflin, L	LZ	:50
34	Dodge, N.	GBN	:45	69	J. LAMBRECHT	HP	:31	104	Pacca, A.	Latin	15:09
35	Norton, J.	BG.	:47	70	Lipecki, L	CG	:33	105	J. HAYES	H.P.	15:15

GIRLS - RED - VARSITY

INVITATIONAL: 13TH ANNUAL INDIAN DATE: 10-1-83 WEATHER: 80° - SUNNY

CLASS ~~MEN~~: RED
MEN: Frosh Soph Varsity Jr. varsity Novice College Open
WOMEN: Frosh Soph Varsity GIRLS JR. Varsity Novice College Open

Distance: 2 MILES Course Record: 10:58 Meet Record: 10:58 Level Record

Pos	NAME	School	TIME	Pts	NAME	School	Time	Pts	NAME	School	TIME
106	Berger, B	Latin	15:19	141				176			
107	W. REINKE	BAT	15:23	142				177			
108	Makijewski, T.	Elg	:35	143				178			
109	Stewart, J.	KA	:37	144				179			
110	Prince, S.	KA	:49	145							
111	Waśniewski, V	Elg	16:09	146							
112	Thompson, H.	KA	:48	147							
113	Brown, P.	Elg	:19	148							
114	M. LAMBRECHT	H.P.	16:28	149							
115	Goldenson, D	L.P.	:47	150							
116	Martinez, C	Elg	:49	151							
117	M. SWELGERT	BAT	17:17	152							
118	M. VIRGO		18:37	153							
119				154							
120				155							
121				156							
122				157							
123				158							
124				159							
125				160							
126				161							
127				162							
128				163							
129				164							
130				165							
131				166							
132				167							
133				168							
134				169							
135				170							
136				171							
137				172							
138				173							
139				174							
140				175							

Ohio
Indian Invitational
All Nine West
Red Division
FINAL TEAM STANDINGS—1. Fremd 79
2. Hoffman Estates 99. 3. Buffalo Grove 107.
4. Glenbrook South 129. 5. Glenbrook North
140. 6. Libertyville 178. 7. Hinsdale South
180. 8. Lisle Senior 223. 9. Evergreen Park
237. 10. Cary-Grove 260. 11. Lisle 299. 12.
Elk Grove 310. 13. Lake Zurich 331. 14.
Champ Latin 335. 15. Highland Park 367. 16.
Elgin 403. 17. Kenwood 410. 18. Lake Forest
448. 19. Batavia 513. 20. Lincoln Park 562

Individuals
1. Laura Haggerty, Evergreen Park, 10:50;
2. Eileen Slowikowski, Hinsdale South, 11:06;
3. Mary Hirschman, Elk Grove, 11:14; 4. Val
Pierce, Hoffman Estates, 11:33; 5. Kathy
Schnerr, Fremd, 11:37; 6. Lisa Shidler, Glenbrook North, 11:45; 7. Darcy Harper, Glen-

Brook South, 11:46; 8. Lisa Barefoot, Hoffman Estates, 11:48; 9. Jenny Finnegan, Buffalo Grove, 11:57; 10. Karen Kinzio, Fremd, 12:02. Distance—4.95 miles.

White Division
FINAL TEAM STANDINGS—1. Wheeling 19. 2. Mons 75. 3. York 122. 4. Palos West 135. 5. Mother McAuley 159. 6. Morton East 193. 7. Ravenswood 219. 8. Niles North 237. 9. Thornton Fractional South 279. 10. Regina Dominican 292. 11. St. Scholastica 333. 12. Streamwood 335. 13. Zion-Benton 358. 14. Waukegan 386. 15. St. Ignatius 399. 16. Notre Dame 397. 17. York 430. 18. Providence 456.

Individuals
1. Alice Doyle, Wheeling, 11:02. 2. Dorleen Peckmann, Wheeling, 11:51; 3. Lisa Vogt, Wheeling, 11:21; 4. Laura De Vogelaer, Wheeling, 11:28; 5. Sandra Dortz, Wheeling, 11:52; 6. Carol Kuehn, Niles North, 11:58; 7. Mary Kay Nord, Mother McAuley, 12:07; 8. Teresa Bomgar, St. Ignatius, 12:08; 9. Lori Kondrasuk, Thornton Fractional South, 12:10; 10. Michele O'Rourke, Mons 12:18. Distance—1.95 miles

GIRLS - RED - VARSITY

TEAM SCORES:

1. _____
2. _____
3. _____
4. _____
5. _____
6. _____
7. _____
8. _____
9. _____
10. _____
11. _____
12. _____
13. _____
14. _____
15. _____
16. _____
17. _____
18. _____
19. _____
20. _____
21. _____
22. _____
23. _____
24. _____
25. _____
26. _____
27. _____
28. _____
29. _____
30. _____

INVITATIONAL: INDIAN DATE: 10-1-83 WEATHER:

CLASS A AA

MEN: Frosh Soph Varsity Jr. varsity Novice College Open

WOMEN: Frosh Soph Varsity JR. Varsity Novice College Open (GIRLS)

Distance: Course Record: Meet Record: Level Record

PLACE	NAME	School	TIME	Rec	NAME	School	TIME	Rec	NAME	School	TIME
1	Laura Clark	Wh.	13:02	36	K. McAuliffe	Maria	:24	71	M. Gillman	BG	:45
2	Jenny Proud	HE	:06	37	L. Duffin	Maria	:25	72	S. Kannappan	GBS	:47
3	Sue Hodos	BG	:12	38	J. Heimsoth	BG	:26	73	M. Montalbano	BG	:48
4	Jean Pennino	Fremd	:13	39	N Seddon	HS	:27	74	J Wiok	NW	:52
5	Kim Wasner	Fremd	:14	40	D. Barzano	HE	:28	75	M. Schwartz	GBS	:54
6	Lauren Howey	Fremd	:15	41	D. Oswald	Libertyville	:29	76	S. Maliwanag	NW	:55
7	Melinda Maniatis	GBN	:19	42	A. Haase	GBS	:30	77	A Rizerlis	Maria	16:04
8	Debbie Rosauer	Fremd	:20	43	C. Chase	Res	:31	78	A. Mitchell	Maria	:06
9	Marichu Sendaydiego	GBS	:21	44	B. Cortright	GBN	:32	79	S. Buti	Res	:14
10	Dawn Samuelson	Wh	:32	45	J Thomas	Libertyville	:33	80	K. Cordt	HE	:17
11	A. Burk	BG	:35	46	M. Henegham	EP	:39	81	B. Villalobos	St. Scholastica	:19
12	A. Stilling	Fremd	:38	47	L. Stevens	Mother McAuley	:40	82	M. Gavin	GBS	:24
13	D. Weisman	GBN	:39	48	J Kaufman	GBN	:42	83	K. Crink	Fremd	:26
14	J. Duble	Wh	:40	49	C Catinella	HS	:45	84	A. Lill	St. Benedict	:31
15	L Neubaum	Wh	:41	50	P Maier	Mother McAuley	:50	85	M. Szyika	Res	:49
16	B. Hemmer	HE	:42	51	S Wahl	GBS	:54	86	J Szwarc	Morton East	:53
17	N. Bessemer	Fremd	:48	52	B. Berardi	Libertyville	:55	87	P. Horn	NW	:55
18	C Murphey	HE	:49	53	P. Schlatter	Libertyville	:56	88	S Bell	Providence St. Mel	:59
19	C. Vavloukis	GBS	:52	54	C Eshoo	BG	:57	89	K. Heneghan	Res	17:03
20	M Schuch	HS	:57	55	S Ryu	GBN	15:06	90	J. Marhen	St. Scholastica	:04
21	W. Olszewski	Res	:58	56	D. Mackey	Providence St. Mel	:07	91	J. Baillie	H P	:05
22	E Weinbrenner	Libertyville	:59	57	L. Mackey	Res	:08	92	A. Paliocus	Mother Mc Auley	:13
23	H. Wydra	HS	14:01	58	S. Hudec	Fremd	:09	93	C. Brookfield	Providence St. Mel	:34
24	K. Nelson	GBS	:02	59	S. DeLuca	Cary Grove	:10	94	K. Underwood	HP	:36
25	B. Wiltgen	Res	:03	60	L Vick	NW	:11	95	M. O'Hara	Libertyville	:38
26	K. Deroma	BG	:04	61	M. Padovina	EP	:25	96	P Hall	HP	:39
27	P. Tribuzio	HE	:06	62	A. Hahn	Fremd	:27	97	J. Rissman	NW	:44
28	S. Brown	GBS	:08	63	T. Guest	Res.	:28	98	A. Carriere	St. Scholastica	18:22
29	P. Brousil	HE	:13	64	D. Siciliano	NW	:34	99	L. Metzger	St. Scholastica	:52
30	R. Birer	HE	:16	65	C. Deede	BG	:35	100	P Mell	St. Scholastica	19:55
31	K. McGrath	Fremd	:19	66	D Strama	Maria	:38	101	J. Singer	HP	20:05
32	L. Wasik	BG	:20	67	R. Walsh	Maria	:39		K. Leonhart	Libertyville	?
33	A. Coutre	Providence St. Mel	:21	68	M. Jerancvich	Libertyville	:40	103			
34	G. Ciotti	BG	:22	69	M. Osborne	Wh	:43	104			
35	D Mineo	Maria	:23	70	L. Stone	Fremd	:49	105			

LEVEL-

CROSS COUNTRY TALLY SHEET

DATE-

NAMES	SCH	Time	NAMES	SCH	Time
1. SLOWIKOWSKI	HS	11:59	40		
2. WALSH	MW	12:32	41		
3. FABER	HS	12:50	42		
4. KURTH	HS	13:05	43		
5. SCY	HS	13:50	44		
6. PLASEK	HS	13:51	45		
7. SMALLEY	HS	14:00	46		
8. BOGDANOVIC	MW	14:03	47		
9. BARRERA	HS	14:11	48		
10. WYDRA	HS	14:26	49		
11. SCHUCH	HS	14:27	50		
12. SCHLEUTER	HS	14:33	51		
13. SEDDON	HS	14:35	52		
14. KUTA	MW	14:53	53		
15 EBENROTH	MW	14:56	54		
16 CANTINELLA	HS	15:11	55		
17 RAUCH	MW	15:55	56		
18 HARAMIJA	MW	16:50	57		
19 HILK	MW	17:18	58		
20 VARJU	MW	17:20	59		
21 DESOMEZ	MW	17:26	60		
22 MACJEN	MW	20:24	61		
23			62		
24			63		
25			64		
26			65		
27			66		
28			67		
29			68		
30			69		
31			70		
32			71		
33			72		
34			73		
35			74		
36			75		
37			76		
38			77		
39			78		

TEAM RESULTS

SCH	MW	SCH	HS
1	2	1	1
2	8	2	3
3	14 10	3	4
4	15 11	4	5
5	17 12	5	6
Total	56 (43)	Total	19
6		6	7
7		7	9

SCH		SCH	
1		1	
2		2	
3		3	
4		4	
5		5	
Total		Total	
6		6	
7		7	

SCH		SCH	
1		1	
2		2	
3		3	
4		4	
5		5	
Total		Total	
6		6	
7		7	

DISTANCE-

COURSE RECORD-

CONDITIONS-

South girl runners are coping well

Hinsdale South's cross country team is showing it can cope with adversity.

Last week the Hornettes again were without the services of No. 2 runner Karyn Verdak. But that didn't stop them from doing well in the Ridgewood Invitational.

South finished third out of 11 teams, placing behind state powers Jacobs and Maine West.

The Hornettes were without two of their top runners. Verdak sat out because of a strained knee, and No. 5 runner Diane Sly was absent because she was ill.

That left the burden on the rest of the Hornettes, but they were able to manage. Senior Eileen Slowikowski was her usual self, placing second overall with a time of 12:52. She has not finished lower than second since the St. Charles Invitational.

Slowikowski finished behind Maine's Tricia Kiraly, one of the state's top milers. The two ran together most of the race, but Kiraly put on a strong burst at the end to win.

The rest of the team also put in strong performances. Freshman Carrie Faber was 14th with a time of 13:39, followed by Sally Kurth (17th, 13:48); Sandy Placek (30th, 14:13); and Jackie Smalley (43rd, 14:46). Madsen called Smalley's finish a "key" to the Hornettes' overall performance.

"We had to have someone move up and take that fourth or fifth spot," he said. "Jackie ran very well."

In the open race, South received a high finish from Nancy Sheddon. Sheddon finished 14th with a time of 15:20. Her time was better than the seventh runner on the varsity.

The Do

South girl runners miss Verdak

Hinsdale South's girls' cross country team hopes to get back the services of one of its top runners soon as the season begins to wind down.

Junior Karyn Verdak, normally the No. 2 runner, did not run last week because one of her knees swelled. The condition is not serious, but Coach Mike Madsen is not taking any chances. He is resting Verdak so that she can come back for the conference and regional meets.

"It puts a monkey wrench in the works for right now, but we'll do what we can in the meantime," he said.

The absence of Verdak and also junior Sandy Placek hampered the Hornettes' performance last Saturday at the Niles West Invitational. South finished seventh in the Red Division part of the meet after finishing fifth last year. Still, Madsen was pleased with the results.

Standing out was senior Eileen Slowikowski. She finished second to Evergreen Park's Laura Haggerty with a best time of 11:06 for less than a two-mile distance.

"Eileen ran extremely well," Madsen said. "Her time was 22 seconds faster than when she won the meet as a sophomore, and it's as fast as her state time of two years ago (11:58)."

Finishing behind Slowikowski were Sally Kurth (19th, 12:17); Carrie Faber (32nd, 12:40); Diane Sly (59th, 13:50); and Jackie Smalley (68th, 14:05). Sly and Smalley took the places of Verdak and Placek.

In the open race, South had four runners earn ribbons. Finishing were Mary Schuch (20th, 14:32); Heather Wydra (23rd, 14:37); Nancy Seddon (39th, 15:01); and Carol Catinella (49th, 15:23).

On Monday, South easily defeated Morton West 19-56 to win its third conference meet. Placing for Hinsdale were Slowikowski (1st, 11:52); Faber (3rd, 12:50); Kurth (4th, 13:05); Sly (5th, 13:50); and Placek (6th, 13:51).

Like brother, like sister

Hinsdale S. pair have running in their blood

By Rich Strom

SEVEN YEARS have passed since Norbert Slowikowski brought his son, Ed, along for an early-morning jog in the park. The elder Slowikowski had enjoyed a successful running career at Loyola University, having clocked a 4:12 mile. Maybe his son would like distance running, too.

He did. Ed became somewhat of a legend at Cass Junior High in Darien, winning race after race. The person he influenced most by his success was his older sister, Eileen.

Today, Ed, a junior, and Eileen, a senior, run cross country and track at Hinsdale South High School. They form what could be the finest brother-sister running combination Illinois has ever seen.

"I always watched my brother run in junior high and loved it," Eileen said. "I admired him and wished I could do that, but I was too much of a baby to try it."

AS A FRESHMAN, Eileen got enough nerve to go out for track. The following fall, she dared to try out for cross country. Her rate of success zoomed right up with Ed's.

Two years ago, Eileen finished 16th in the state cross-country meet. Last year, Ed finished 22d, beating state favorite Doug Schroer of York with a strong finishing kick. At the state track meet, Eileen finished third in the 800-meter run for the second straight year, while Ed finished 13th in the 2-mile, breaking the school record with a 9:16.

"We try to help each other out," said Ed, who began this season with a victory at the Hinsdale Red Devil/Hornet Invitational moments after Eileen won the girls' race. They came close to pulling another double Sept. 24 at the Bloom Invitational, when Ed finished first and Eileen second. "We give each other advice, or try to cheer each other up by saying things we know the other one wants to hear."

THE DUO REALLY needed each other's support last year, when they both encountered rare setbacks.

After winning the Lockport cross-country regional last October, Eileen ran the worst race of her life the following week at the Rich East sectional and failed to qualify for the state meet.

"It was the worst feeling I've ever had," Eileen said. "I psyched myself out. I started off fast, but when people started passing me, I panicked. My legs got so heavy, it felt like I couldn't move them. I even thought about dropping out of the race. After that I decided I was going to make it up to myself."

"We worked on overcoming that bad race, and she was her old self in track," said Hinsdale South girls' coach Mike Madsen. "She's an aggressive runner who likes to take the lead and stay there. Right now she's running the best she ever has in cross country."

ED'S MISFORTUNE took place last March at the prestigious Proviso West Classic. With his dad in the stands, he finished last in the 2-mile.

"My dad was really embarrassed," Ed recalled. "His college coach asked him if I was his son and he said, 'No, that's not him.' He's always joking and getting on me if I have a bad race."

At first glance, some people think it's a joke Ed is such a good runner. A year ago, he stood just 5 feet and weighed only 95 pounds. He shot up during the summer to 5-4 and 105 pounds.

"His size has never been a concern of mine because in distance running, the less weight you have to carry the better off you are," said Hinsdale South boys' coach Dave Jackson. "He may look small, but he's starting to

Time out with Goddard

Slowikowskis: anything but slow

by Joe Goddard

Here's the score:

Eileen Slowikowski, a senior at Hinsdale South, and Eddie Slowikowski, a junior, wave goodbye to their folks each morning and run to school.

Their parents then return to the breakfast table for one last cup of coffee and drive to work.

Erase that scene. It's not like that at all. Here's the way it really is: Norb and Mary Jane Slowikowski, proponents of positive thinking, are up at dawn's early light, running at 6 a.m. to an occasional bark of a dog. When they return, Eileen is just getting up. Eddie? He has turned over for another 15 minutes of shuteye.

No, it's not until afternoon when Eileen and Eddie get into high gear. And when they do, watch out, world.

Eileen Slowikowski is the best female middle and distance runner South has had. Eddie Slowikowski is the best male distance runner. Each is on a team that has state aspirations, especially Eddie's, which is ranked fourth in the state.

In real life, Eileen and Eddie are opposites.

Eileen plays it straight in school.

Eddie answers to Slackman "for my great ability to slack off." He was grounded for a weekend for being a "disruptive force" in the classroom. Nothing felonious, mind you. Just mischievous.

Eileen ran throughout the summer, attending a cross-country camp at the University of Illinois.

Eddie put off his running until the end of summer.

Their only similarity on the course is getting out in front and staying there. Otherwise, Eileen runs scientifically and Eddie "just runs."

But don't think for one moment they don't like each other or that Eddie Slowikowski is a total goof-off. He may call himself "weird" and Eileen may agree, but everyone who has seen Eddie run knows the slight (100 pounds) but muscular (15 chin-ups with ease) young man is very talented, very determined and very much like his father.

Norb Slowikowski, you see, was running the mile for Loyola University in 4 minutes, 12 seconds back when 4:30 was considered fashionable. The desire to run forever burns within him and he's proudly has passed it down to his children, particularly Eddie.

"They tell me he was a great runner, and I have to believe them because he has all those medals," Eddie said.

"Unfortunately, I took some of them to school in the fourth grade and lost 'em.

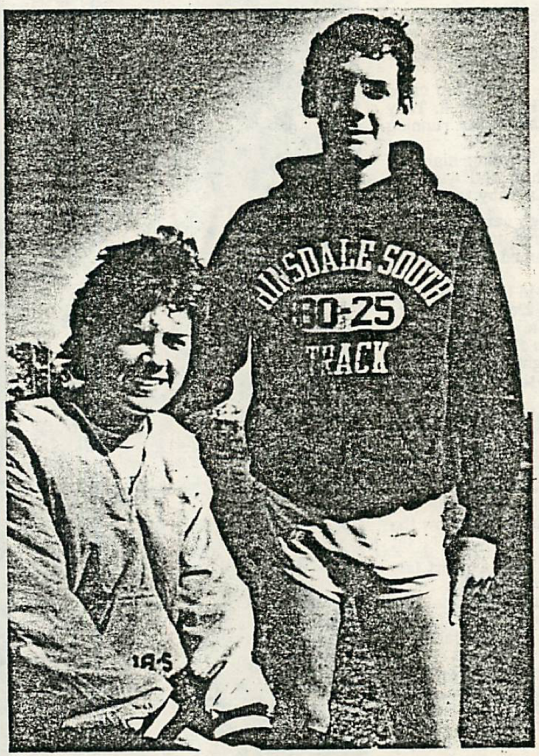

Eileen (right) and Eddie (left) Slowikowski pause between their cross country workouts at Hinsdale South. The brother-sister combination represents two of the best runners South has had. Each is on a team that has hopes for a state championship. (Doings photo by Jim Slonoff.)

"He's always on me about running. He got me started in the third grade. He didn't want me to ride the bus, so instead, I raced it. I'd wait until it started up, then I'd run to the next stop. I never won, but I came close a few times. My friends were in the bus cheering.

"Dad used to make me get up at 5:30 to run with him in a park. He always beat me, and a lot of times I'd cry. But finally, in the fifth grade, I beat him. He was pretty mad.

"He comes to all our races. He's always honest. He tells me if I run a good race, and he lets me know when I run a dumb one."

Most of the time Eddie Slowikowski runs smart. He goes out fast, but saves a little extra for opponents who sneak up to challenge. Then . . . whoosh! He's gone.

"I get too worried if I sit behind people," he said.

He sat way behind people at the St. Charles Invitational in early September, finishing 21st. He traced it to stomach cramps from drinking water on a humid day before the meet.

"I'll never do that again," he said.

He has finished out of first place only once since.

Eileen's forte is the 800 meters in track. She was fourth in state as a sophomore and third as a junior.

But she never gives up in cross country, even though she has yet to beat last year's champ, Shelly McBride, and the brilliant Melissa Strasser, who won the mile and two-mile last spring as a freshman.

Perhaps if Eileen had started a little earlier . . .

"I always enjoyed watching my brother run cross country, but didn't try it myself until my sophomore year."

Eddie interjected, "I kept getting on her about it. I didn't think it was fair that I had to do it, but she didn't."

Eileen continued, "I like it a lot; I clicked with it right away."

She clicked, all right, finishing 16th in state that year. But a nightmare came her junior year when, after winning district and rounding the first turn of sectional in first place, she psyched herself right out of qualifying.

It was one of those nightmares we all have where we're running from something evil, but not getting anywhere.

"It was awful. People started passing me and I kept thinking, 'You're nervous . . . you're nervous.' Then I'd say, 'Oh, come on. You're not THAT nervous. You can catch up.' But I couldn't. My legs got really heavy. I wanted to drop out, but I wouldn't let myself. I got sick at the end of the race, then had to watch the awards ceremony. I watched people I'd beaten going to state, and I wasn't.

"Like I said, it was awful."

Eileen Slowikowski has grown a lot since then. No more psych-outs.

Going to camp helped. She learned tactics, pacing, uphill training, proper foods and, perhaps most important, to think positively. As a reminder, she has a chart hanging from a bedroom wall. It's 10 do's and don'ts of cross country.

Now when Norb Slowikowski tells his offspring what they did and did not do during a race, they understand.

LEVEL: GIRLS

CROSS COUNTRY TALLY SHEET

DATE:

	NAMES	School	Time
1.	SLOWIKOWSKI	HS	11:41
2.	JORGENSEN	WB	12:14
3.	DEFRANCESCO	WB	12:15
4.	SLAVICK	DGS	12:38
5.	KURTIN	HS	12:40
6.	FRESE	WB	13:00
7.	FAVER	HS	13:04
8.	ROGER	DGS	13:06
9.	VANDERGRIFT	WB	13:08
10.	WOLLNICK	WB	13:08
11.	SWATEK	DGS	13:11
12.	STEINDL	DGS	13:16
13.	CAIN	WB	13:20
14.	DURKIN	DGS	13:33
15.	PLACEK	HS	13:36
16.	WALC	DGS	13:37
17.	SMALLEY	HS	13:40
18.	NELSON	DGS	13:45
19.	LEIGHTON	WB	13:47
20.	RUTKOWSKI	DGS	13:49
21.	VANDENWATER	DGS	13:55
22.	KRUPINSKI	DGS	13:57
23.	HAVELGER	DGS	14:09
24.	KLIMA	WB	14:06
25.	SALZBRUNN	DGS	14:07
26.	SLY	HS	14:12
27.	B. STEINDL	DGS	14:15
28.	WEAVER	WB	14:18
29.	BARRERA	HS	14:39
30.	DEBUHR	DGS	14:40
31.	SCOBONI	HS	14:45
32.	TOMPSCHER	WB	14:52
33.	WYDRA	HS	14:53
34.	SCHUCH	HS	14:57
35.	LYDIA	DGS	14:58
36.	JANINE	DGS	15:07
37.	SLABICK	DGS	15:20
38.	SCHUETER	HS	15:26
39.	NELSON, A	DGS	15:46
40.	KONECNY	WB	16:23
41.	CATINELLA	HS	17:02
42.	SERHANT	DGS	17:07
43.	SCOTT	DGS	17:24
44.	HAJEK	WB	17:27
45.	BAARSTAD	DGS	17:34
46.	BRADSHAW	DGS	17:40
47.	DOERING	DGS	19
48.			
49.			
50.			
51.			
52.			
53.			
54.			
55.			
56.			
57.			
58.			
59.			
60.			
61.	WB	HS	DGS
62.	2	1	4
63.	3	5	8
64.	6	7	11
65.	9	15	12
66.	10	17	14
67.	30	45	49
68.			
69.	13	20	16
70.	19		18
71.			
72.			
73.			
74.			
75.			
76.			
77.			
78.			

TEAM RESULTS

School	WB
1.	2
2.	3
3.	5
4.	7
5.	8
TOTAL	25
6.	9
7.	

School	HS
1.	1
2.	4
3.	6
4.	10
5.	11
TOTAL	32
6.	
7.	

School	WB
1.	1
2.	2
3.	4
4.	6
5.	7
TOTAL	20
6.	
7.	

School	DGS
1.	3
2.	5
3.	8
4.	9
5.	11
TOTAL	36
6.	
7.	

School	HS
1.	1
2.	3
3.	4
4.	9
5.	11
TOTAL	28
6.	
7.	13

School	DGS
1.	2
2.	5
3.	6
4.	7
5.	8
TOTAL	28 ★
6.	10
7.	12

DISTANCE:

COURSE RECORD:

CONDITIONS:

OLYMPIAN RUN
Saturday October 15, 1983

RESULTS OF GIRLS RACE

PLACE	SCHOOL		TOTAL POINTS
1	Crete-Monee	1-11-14-15-36	77
2	V.J. Andrews	8-9-22-26-29	94
3	Homewood-Flossmoor	13-18-39-37-40	147
4	Charlestown	5-7-21-57-60	150
5	Hinsdale South	3-17-24-49-61	154
6	Thornwood	16-27-28-34-72	177
7	Rich Central	31-32-35-43-46	187
8	Evergreen Park	2-25-41-45-86	199
9	Carl Sandburg	19-30-38-56-66	209
10	Eisenhower	6-48-50-84-94	282
11	Bloom	4-55-68-85-95	307
12	Thornton	10-44-75-101-102	332
13	Reavis	42-64-78-89-97	370
14	A.A. Stagg	12-23-115-118-112	390
15	Tinley Park	65-10-83-93-167	418
16	Bremen	53-59-81-125-126	444
17	Morton East	51-69-91-111-127	449
18	Rich East	76-80-90-110-119	484
19	Hillcrest	82-92-103-112-116	505

OLYMPIAN RUN
Saturday, October 15, 1983
INDIVIDUAL RESULTS
GIRLS

1.	Shelly McBride, CM	11:45
2.	Laura Haggerty, EP	11:47
3.	Eileen Slowikowski, HS	11:58
4.	Annette Masell, BL	12:24
5.	Molly Jackson, CH	12:32
6.	Tracy Olawumi, E	12:46
7.	Carol Chapman, CH	12:48
8.	Nancy Renk, AND	12:56
9.	Lee Ann Renk, AND	12:58
10.	Rhonda Davis, TH	13:01
11.	Beth Ficke, CM	13:02
12.	Anne Kviken, ST	13:05
13.	Monique Lecomte, HF	13:06
14.	Theresa Burde, CM	13:07
15.	Trissy Coppens, CM	13:07
16.	Kathy Raske, TW	13:08
17.	Carrie Faber, HS	13:08
18.	Audrey Lichtenfeld, HF	13:09
19.	Sandy Targosz, CS	13:09
20.	Debbie Rouzer, RW	13.09
21.	Katy Jackson, CH	13:10
22.	Annette Foley, A	13:10
23.	Gloria Kviken, ST	13:12
24.	Sally Kurth, HS	13:18
25.	Sharon Locascio, EP	13:19
26.	Bev Akers, A	13:20
27.	Roxanne Sculley, TW	13:22
28.	Mary Feichtinger, TW	13:23
29.	Nancy Bermingham, A	13:24
30.	Anita Bellone, CS	13:25
31.	Theresa Stadeker, RC	13:29
32.	Mary Stadeker, RC	13:30
33.	Cindi Healy, A	13:30
34.	Karen DeGroh, TW	13:31
35.	Joanne Kubinski, RC	13:32
36.	Lisa Burde, CM	13:33
37.	Kris Avery, HF	13:36
38.	Michele Chocholek, CS	13:37
39.	Trudy Thomas, HF	13:38
40.	Heidi Lichtenfeld, HF	13:41
41.	Kris Kozlowski, EP	13:44
42.	Laura Summey, REA	13:44
43.	Teresa Garcia, RC	13:45
44.	Yolanda Jones, TH	13:46
45.	Mary Maloney, EP	13:46
46.	Chris Beasley, RC	13:47
47.	Colleen Heniff, HF	13:48
48.	Lisa Green, E	13:49
49.	Sandy Plasek, HS	13:50
50.	Lisa Jessup, E	13:50
51.	Ann Reiter, ME	13:55
52.	Kathy Raperelli, RC	13:56
53.	Kim Knatz, BR	13:59
54.	Rhona Rangel, HF	13:59
55.	Tonya Myers, BL	14:01
56.	Kim Vaura, CS	14:02
57.	Robin Harris, CH	14:03
58.	Caroline Walsh, RC	14:07
59.	Mary Yucuis, BR	14:08
60.	Libby Black, CH	14:09
61.	Jackie Smalley, HS	14:10
62.	Roxanne Swafford, A	14:11
63.	Diane Sly, HS	14:16
64.	Joy O'Keeffe, REA	14:19
65.	Kim Koleczek, TP	14:22
66.	Bonnie Johnson, CS	14:23
67.	Tracy Dentino, ME	14:24
68.	Kelly McCrory, BL	14:26
69.	Leah Gilbert, RS	14:28
70.	Laura Koleczek, TP	14:32
71.	Kim Huddleston,	14:33
72.	Becky Bult, TW	14:34
73.	DeAnn Lambert, CS	14:35
74.	Kathy Short, CM	14:35
75.	Lorry Plutz, TH	14:36
76.	Sharon Caldwell, RE	14:38
77.	Becky Woodall, CH	14:39
78.	Alecia Deslitch, REA	14:41
79.		14:42
80.	Yvonne Clemons, RE	14:43
81.	Jackie Whitten, BR	14:43
82.	Sue Peterson, HC	14:48
83.	Debbie Stewart, TP	14:49
84.	Shelly Whitsey, E	14:52
85.	Kristin Dyrek, BL	14:53
86.	Mary Locascio, EP	14:56
87.	Colleen Hahn, CS	14:57
88.	Gretchen Wells, RS	15:00
89.	Josie Pizzo, REV	15:00
90.		15:05
91.	Pam Dentino, ME	15:06
92.	Michele Rouse, HC	15:08
93.	Jill Reimer, TP	15:09
94.	Priscilla Bush, E	15:10
95.	Heather Trusty, BL	15:12
96.		15:13
97.	Maria Torres, REV	15:15
98.	Patty Monahan, REV	15:19
99.	Helen Dunn, RE	15:20
100.	Toya Spearmon, E	15:21

GIRLS' INDIVIDUAL RESULTS (Cont'd)

101.	Tracie Brandon, TH	15:25
102.	Debbie Johnson, TH	15:27
103.	Kim Neville, HC	15:28
104.	Mara Checkley, CH	15:34
105.	Maribeth Heneghan, EP	15:35
106.	Pat Barrera, HS	15:40
107.	Dawn Thompson, TP	15:41
108.	Tanya Reese, RW	15:46
109.	Ellen Klos, BL	15:53
110.	Lorrie Neal, RE	15:54
111.	Diana Jankovich, ME	15:55
112.	Patty Snyder, HC	15:57
113.		16:01
114.	Millie Chapman, RS	16:05
115.	Sue Doyle, ST	16:11
116.	Jackie Rainey, HC	16:12
117.	Michelle Albrecht, TW	16:13
118.	Cary Casino, ST	16:14
119.	Tina Krahn, RE	16:15
120.	Carol Brandes, RE	16:18
121.	Gina Thomas, E	16:20
122.	Adrienne Kerwin, ST	16:29
123.	Trina Jones, HC	16:31
124.	Sylvia Contreras, BL	16:32
125.	Laura Yucuis, BR	16:33
126.	Bernie Ryab, BR	16:34
127.	Karen Demkowicz, ME	16:35
128.	Meg Drew, ST	16:39
129.	Barb Gabriel, BR	16:48
130.	Tabatha Kendall, TP	17:07
131.	Vivian Grant, HC	17:20
132.	Sherri Zioek, ST	17:29
133.	Mary Orto, RE	17:44
134.	Julie Cavalier, REA	17:45
135.	Cassie Blake, TP	18:40

Hornet girls run 2nd

The Hinsdale South girls cross country team had three runners in the top seven, but then fell back and had to settle for second place in a Des Plaines Valley League triangular Tuesday.

Willowbrook won the meet with 30 points, followed by the Hornets with 45 and Downers Grove South with 49.

The top five runners for Hinsdale South were Eileen Slowikowski, first in 11:41; Sally Kurth, fifth in 12:40; Carrie Faber, Seventh in 12:51; Sandy Plasek, 15th in 13:16; and Jackie Smalley, 17th in 13:33.

Both teams will compete in invitationals today. Downers South will be at Wheaton North, along with Hinsdale Central, and Hinsdale South will travel to Rich Central.

South to make run for conference championship

Hinsdale South's girls' cross country team hopes to make a strong run at the conference title now that it has its No. 2 runner back.

The Hornettes, who will compete in the conference meet Friday at Schiller Woods in Schiller Park, hope the running of Karyn Verdak will be enough to put them over the top.

Verdak has been out the last few weeks because of a sprained knee.

South coach Mike Madsen calls the meet "a toss-up," although he gives an edge to Willowbrook, which defeated South and Downers South last week in a triangular.

Still, the Verdak's presence should be inspiring. The junior will run her first meet in three weeks at conference.

"The big question is how well she can come back for Friday," Madsen said.

While the Hornettes may not win the team title, they do have the top contender for the individual title in senior Eileen Slowikowski. She will be going for her first conference title in cross country and is the odds-on favorite to win.

Last Saturday, Slowikowski ran one of her best races of the season at the Rich Central Olympian Run. The senior finished third behind defending state champion Shelly McBride of Crete-Monee and Evergreen Park's Laura Haggerty. She ran a time of 11:58 for two miles.

"Eileen ran extremely well," Madsen said. "The only other comparable time was the one she ran at state as a sophomore. It's also the closest she's ever finished to Haggerty and Haggerty is running well, so that's encouraging."

South's other runners also did well. Finishing behind Slowikowski were Carrie Faber (17th, 13:09); Sally Kurth (24th, 13:18); Sandy Placek (49th, 13:51); Jackie Smalley (61st, 14:11); and Diane Sly (63rd, 14:19). As a team, the Hornettes placed fifth with 154 points.

Players of the week

Eileen Slowikowski
South cross country

Nick Karris
Central football

Sue Pusateri
South volleyball

Eileen Slowikowski continues her countdown to the state cross country meet. Last Friday the senior won the Des Plaines Valley meet, garnering her first title in cross country. She outran the rest of the field, recording a time of 12:26. Converted for two miles, Slowikowski's time was 11:18, the fastest she's ever run. The finish helped the Hornettes place third behind Downers South and Willowbrook.

Pressure on as Slowikowski prepares for state

by Gerry Bliss

Pressure is nothing new to Eileen Slowikowski. In her three years of running at Hinsdale South, the senior has been pressured almost constantly.

But this Saturday the tension will be noticeably greater. That's when Slowikowski will compete in the girls' cross country regional meet at Katherine Legge Memorial Park in the first part of her quest to return to the state meet.

Nobody ever said things would be easy, and for Slowikowski, the regional will not be easy. She will be up against some of the area's top individual talent, including Hinsdale Central's Lynne Segreti, York's Mary Driscoll and the Laughlin sisters of Downers North, Tracy and Marta. At stake will be only five individual qualifying spots for the sectional.

"I can't wait. I want to qualify so badly," Slowikowski said. "It will be tough. I'm just going to run with them and fight to the end."

If there were any doubts that Slowikowski was ready, she erased them last Friday at the Des Plaines Valley League meet. There, she handily won, running her fastest converted two-mile time ever, 11:18. That allowed her to win her first cross country conference title ever.

"I was very surprised because I was running by myself the whole race," Slowikowski said. "I didn't think I was running that fast. I guess I run faster when I'm by myself."

Slowikowski's finish enabled the Hornettes to finish third as a team, behind Downers South and Willowbrook. But Coach Mike Madsen felt his squad could have done much better had No. 2 runner Karyn Verdak run up to par. She returned to her first meet after suffering a knee strain but couldn't keep up with the leaders.

"She tried to go out in front but couldn't do it," Madsen said. "If Karyn had been able to run well, I think we would have been first."

Still, Madsen was pleased with his other runners. Finishing behind Slowikowski were Carrie Faber (6th, 13:29); Sally Kurth (10th, 13:38); and Jackie Smalley (17th, 13:54). Faber's finish was particularly impressive since she was running in her first conference meet as a freshman.

"I was glad to see that because she (Faber) didn't run well in her last two junior high meets," Madsen said.

Madsen is hoping the rest of the team, along with Slowikowski, can qualify for the sectional. In addition to the top five individuals, the top five teams also will move on.

But it will be tough. Also in the meet are Downers North, York, Downers South, La Grange and Hinsdale Central.

"Anyone who gets out of the regional will have a shot at going downstate," Madsen said.

ATHLETIC STATISTICS

634 BEVERLY AVENUE – MACOMB, ILLINOIS 61455

Meet D.P.V.L **Place** SCHILLER WOODS **Date** 10/21/83

Division GIRLS VARSITY **Weather** COLD

Won By: ______ **2nd** ______ **3rd** ______

4th ______ **5th** ______

Course Record: ______ **Held By:** ______ **School:** ______ **Winning Time:** ______ **Yr.** ______

No.	Name	Time	School	No.	Name	Time	School	No.	Name	Time	School
1	SLUMKOWSKI F	12'21	HS	23	CAVIL L	4'01	L	45	GUBER T	:41	RB
2	SLAVICH C	9	DGS	24	CAGEY T	03	L	46	WILSON S	[illegible]	AT
3	[illegible]	13:15	WB	25	CAIN H	04	WB	47	CHAVARCHIS C	[illegible]	[illegible]
4	JONES S	21	DGS	26	VERDINE	09	HS	48	LIVANCH T	47	H
5	DEFRANCESCO F	25	WB	27	HAAKE S	14	HS	49	RAUH A	[illegible]	MW
6	FABER C	29	HS	28	MURR T	26	L	50	OLSZOWICZ K	57	ME
7	HACKER A	[illegible]	RB	29	ZAPATA E	37	AT	51	OLSON C	[illegible]	RB
8	APPLIN H	34	DGS	30	KLIMA T	4.	WB	52	[illegible]	[illegible]	[illegible]
9	WALSH M	[illegible]	MW	31	BARTZ C	41	RB	53	[illegible]		
10	KURTH S	38	HS	32	DENTINO T	43	ME	54			
11	VANDERGRIFT D	40	W	33	BILDRON L	46	RB	55			
12	KRESE [illegible]	[illegible]	W	34	SLY D	15'01	HS	56			
13	BERGHAN L	45	AT	35	HALERI A	02	AT	57			
14	DURKIN K	47	DGS	36	EVANS C	05	AT	58			
15	[illegible]	47	DGS	37	FAGNANI M	07	RB	59			
16	WOLNICK C	5	W	38	DENTINO	47	ME	60			
17	[illegible] L	51	AT	39	[illegible] N	06	MW	61			
18	KOG [illegible]	53	DGS	40	KESTKO N	09	L	62			
19	SHALLEY J	57	H	41	FONTI L	11	RB	63			
20	VALCEK H	57	AT	42	PERGANDE L	32	MW	64			
21	REITER A	66	ME	43	AUTA KAREN	35	MW	65			
22	HIRENO [illegible]	59	DGS	44	SZLIK SANDY	36	L	66			

SCHOOL ADDISON TRAIL

Name	Place
	12
	17
	20
	29
	35
Score	114

SCHOOL DOWNERS SOUTH

Name	Place
	2
	8
	14
	15
	18
Score	62

SCHOOL HINSDALE S

Name	Place
	1
	6
	10
	19
	[illegible]
Score	[illegible]

SCHOOL MORTON W

Name	Place
	9
	39
	42
	43
	44
Score	172

SCHOOL R-B

Name	Place
	7
	31
	33
	37
	41
Score	149

SCHOOL WILLOWBROOK

Name	Place
	3
	5
	11
	12
	16
Score	[illegible]

Devilettes finish 3rd

Central's girls' squad had perhaps the best performance of the day. The Devilettes, led by junior Lynne Segreti's fourth-place finish (12:02.5), placed third in the team standings with 119 points.

Central will be seeking its first state trip ever as it vies for one of five team spots in this Saturday's sectional. The top seven individuals also will advance.

"I had a good feeling after conference," Coach Gail Avgeris said. "I thought we did fairly well there. I think we have a good chance (of going to state). We've already beaten Downers South and La Grange (the other qualifying teams)."

nsdale South's Eileen Slowikowski embraces colleague Lynne Segreti of Hinsdale Cen-l after last Saturday's girls' regional race at Katherine Legge Memorial Park. Both unners qualified for this Saturday's sectional meet at Willowbrook. Slowikowski finished second in the regional while Segreti placed fourth. (Doings photo by Jim Slonoff.)

The Devilettes had a good, overall team performance. All five of their scoring runners were in the top 45, and three were in the top 21. Following Segreti were Heather Barrow (11th, 12:14.1); Liane Kivela (21st, 12:30.4); Melanie Bui (39th, 13:01.7); and Amy Ulrich (13:12.2).

Segreti ran another easygoing race, staying within striking distance of the leaders.

"This was one of my better times here," said the junior. "I wish I was closer to the top three runners though. The past two weekends I can't seem to get moving enough. I feel I can make myself go a little faster."

The two individuals running in this Saturday's meet are Hinsdale South's Eileen Slowikowski and Hinsdale Central's Doug Walgren. The two were the only runners to qualify off their teams. The Hornettes placed seventh in the girls' meet and the Red Devils were seventh in the boys' portion.

Slowikowski successfully passed her first test in making a return trip to state. The senior, who faltered at the sectional last year, made a strong showing in the last half of the race to place second with a time of 11:33.3. She overtook friend and nemesis Tracy Laughlin of Downers North to finish 10 seconds behind winner Mary Driscoll of York.

"After the first mile I started worrying who was behind me because I didn't want anyone coming up behind me," Slowikowski said. "Then I noticed that I kept getting closer and closer to Tracy. I took advantage of her on the final turn."

Slowikowski said she didn't want the same thing to happen to her as it did at sectional when she "froze up."

"I was going to take it out hard, but I just wanted to run hard," she said. "I tried to keep my pace."

Walgren did just that as he finished sixth with a time of 15:27.9. The senior, who has been doing it all this season, was glad to

Walgren

Slowikowski

qualify for the sectional although the rest of the team didn't.

"I did what I wanted to do," said Walgren. "I was flipping through the stats of other guys and I thought I could finish in the top 10, if not the top five. But I never thought I would get this far."

Walgren credits some strenuous backpacking as the reason for his success this year.

"I went backpacking in the mountains for 10 days and that built up my strength," he said. "It helped so much."

Walgren and the rest of the sectional qualifiers hope to climb to bigger and better things after this Saturday.

GIRLS INDIVIDUAL RESULTS

UNIONDALE SOUTH

	NAME	SCH.	TIME		NAME	SCH.	TIME
1	M. DRISCOLL	Y	11:24.0	27	L. COHN	W	12:07.0
2	E. SLOWKOWSKI	WS	11:39.3	28	D. GROHNE	W	12:07.6
3	T. LAUGHLIN	DGN	11:43.8	29	V. BROWN	W	12:08.8
4	L. SEGRE	HC	12:02.2	30	J. [illegible]	[illegible]	12:09.7
5	C. SAREICH	DGS	12:05.7	31	V. [illegible]	[illegible]	12:10.0
6	K. EDMONDS	DGN	12:06.2	32	J. BECKER	[illegible]	12:10.4
7	M. WHELTON	LT	12:10.3	33	K. [illegible]	[illegible]	12:10.9
8	J. BODTCHER	TC	12:11.4	34	C. SLATER	[illegible]	12:11.2
9	S. HAINES	BL	12:12.0	35	M. SCHULTZ	[illegible]	12:11.6
10	J. WALSH	LT	12:12.0	36	L. ROA	[illegible]	12:12.2
11	H. BARRON	HC	12:12.1	37	[illegible] PARKINS	[illegible]	12:12.3
12	K. KASTNER	LB	12:14.1	38	B. [illegible]	[illegible]	12:12.4
13	N. [illegible]	DGN	12:17.1	39	M. BUFF	[illegible]	12:12.5
14	E. RUSSELL	DGN	12:18.8	40	E. [illegible]	[illegible]	12:12.6
15	S. [illegible]	DGN	12:19.1	41	K. [illegible]	[illegible]	12:12.7
16	B. RUSSO	DGN	12:19.2	42	M. [illegible]	[illegible]	12:12.8
17	M. DOLAN	Y	12:25.1	43	E. BURNS	[illegible]	12:13.0
18	A. [illegible]	R	12:25.3	44	A. [illegible]	[illegible]	12:13.1
19	N. KRAUS	Y	12:26.1	45	S. [illegible]	[illegible]	12:13.2
20	C. FABER	HS	12:27.1	46	T. [illegible]	[illegible]	12:13.3
21	K. [illegible]	HC	12:30.4	47	J. [illegible]	[illegible]	12:13.4
22	M. LAUGHLIN	DGN	12:32.8	48	[illegible]	[illegible]	12:13.5
23	J. [illegible]	LN	12:34.5	49	C. [illegible]	[illegible]	12:13.6
24	S. [illegible]	DGS	12:35.6	50	S. [illegible]	[illegible]	12:13.7
25	E. [illegible]	WS	12:36.3	51	F. Oswald	[illegible]	12:13.8
26	[illegible]	W	12:39.1	52	J. [illegible]	[illegible]	12:13.9

NAME	SCL	TIME
D. Vandergrift	W	13:21.2
K. Abate	BOL	13:23.1
C. Vriesman	TC	13:24.9
F. Mallay	BOL	13:28.7
W. Wieringa	TC	13:29.5
C. Gatto	R	13:30.0
K. Becker	LO	13:31.7
D. Simpson	R	13:32.6
K. Dimmick	LO	13:33.8
Y. Wirengard	LT	13:35.9
C. Wolinick	W	13:37.5
R. Koran	R	13:41.1
A. Steindl	DGS	13:43.2
D. Sug	HS	13:55.8
L. Reisinger	R	13:59.1
C. Hall	R	14:03.9
M. Fox	BOL	14:09.0
J. Thomas	R	14:12.8
D. Horn	HC	14:15.3
M. Angus	LO	14:23.7
J. Anderson	TC	14:28.8
R. Frederick	LO	14:33.4
S. Sirugalla	BOL	15:00.2
D. Corner	BOL	15:32.8

TEAM RESULTS

1 Downers Grove No.	5	
2 York	44	[illegible]
3 Hinsdale Central	11[illegible]	
4 Downers Grove [illegible]	1[illegible]	[illegible]
5 Lyons	1[illegible]	
6 Willowbrook	1[illegible]	
7 Hinsdale South	1[illegible]	
8 Lockport	[illegible]	
9 Timothy Christian	[illegible]	
10 Bolingbrook	[illegible]	
11 Romeoville	[illegible]	

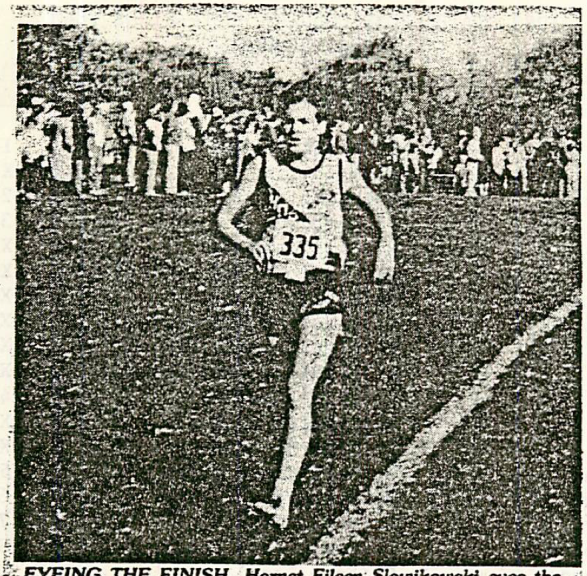

EYEING THE FINISH...Hornet Eileen Slowikowski eyes the finish of her 1.9 mile run during the Hinsdale South regional Saturday, Oct. 29. Eileen finished 2nd to Mary Driscoll of York, and will advance to the sectionals at Willowbrook. (Photo by Lou Stefano)

Willowbrook Class AA sectional
At Willowbrook Park, Villa Park

FINAL TEAM STANDINGS—1, Downers Grove North 51. 2, Glenbard West 124. 3, York 131. 4, Downers Grove South 154. 5, Hinsdale Central 169. 6, Lyons Township 199. 7, Benet Academy 214. 8, Wheaton North 257. 9, Glenbard South 274. 10, Fenton 285. 11, Waubonsie Valley 288. 12, Naperville Central 292. 13, Oswego 295. 14, St. Charles 364. 15, Lane Tech 378. 16, Lake Park 383. 17, Oak Park 396. 18, Leyden 425. 19, Resurrection 471. 20, Riverside-Brookfield 483.

State qualifiers

1, Mary Driscoll, York, 10:36; 2, Michelle Giampapa, Lane Tech, 10:47; 3, Tracy Laughlin, Downers Grove North, 10:50; 4, Candy Wilson, Naperville Central, 10:56; 5, Eileen Slowikowski, Hinsdale South, 10:59; 6, Kathy Mertes, Glenbard East, 11:12; 7, Christy Brzeczek, Waubonsie Valley, 11:15; 8, Christine Slabich, Downers Grove South, 11:17; 9, Rachel Darr, Wheaton North, 11:18; 10, Michelle Hirschman, Elk Grove, 11:21.

Distance—1.9 miles.

All members of Downers Grove North, Glenbard West, York, Downers Grove South and Hinsdale Central advance to the state meet. Other qualifiers are Giampapa; Wilson; Slowikowski; Mertes; Brzeczek; Darr; Hirschman.

1983 STATE CROSS COUNTRY MEET--GIRLS TEAM
FINAL RESULTS

OVERALL PLACE	NAME	SCHOOL	TEAM PLACE	TIME
1.	Mary Driscoll	Elmhurst(York)	1	11.26.4
2.	Melissa Straza	Bloomington	X	11.34
3.	Alice Doyle	Wheeling	2	11.40
4.	Janeth Salazar	Schaumburg	3	11.41
5.	Cindy Wolf	Rolling Meadows	X	11.44
6.	Trish Kiraly	Des Plaines(Maine West)	X	11.49
7.	Kristin Watters	Galesburg	X	11.50
8.	Alice McLernon	East Moline(United)	X	11.50
9.	Annette Maselli	Chicago Heights(Bloom)	X	11.51
10.	Kathy Mertes	Lombard(Glenbard East)	X	11.51
11.	Trisha Mangan	Sterling(Newman)	4	11.52
12.	Candy Wilson	Naperville Central	X	11.53
13.	Val Pierce	Hoffman Estates	X	11.53
14.	Tracy Laughlin	Downers Grove North	5	11.54
15.	Brenda Fleming	Schaumburg	6	11.54
16.	Lora Wiser	Granite City	7	11.55
17.	Christine Slabich	Downers Grove South	8	11.55
18.	Michelle Giampapa	Chicago(Lane)	X	11.56
19.	Maria Jacques	Dolton(Thornridge)	9	11.57
20.	Eileen Slowikowski	Darien(Hinsdale South)	X	11.58
21.	Barbie Lambert	Joliet West	X	12.00
22.	Darlene Reichmuth	Wheeling	10	12.01
23.	Koreen Bridgeman	Dolton(Thornridge)	11	12.03
24.	Michelle Hirschman	Elk Grove	X	12.06
25.	Ella Schoenberg	Urbana(University)	X	12.07
26.	Jill Templer	Buffalo Grove	X	12.08
27.	Pam Quarenghi	Collinsville	12	12.11
28.	Leslie Simmering	Greenview	X	12.12
29.	Laura Haggerty	Evergreen Park	X	12.13
30.	Susan Crager	Pekin	13	12.13
31.	Pam Crossman	Glen Ellyn(Glenbard West)	14	12.14
32.	Laura Ergang	Dolton(Thornridge)	15	12.14
33.	Michelle Manzo	Oak Forest	X	12.14
34.	Jennifer Edmonds	Downers Grove North	16	12.15
35.	Amy Reecy	Kewanee	X	12.15
36.	Margaret Biggins	Libertyville	X	12.16
37.	Kristi Breczek	Aurora(Waubonsie Valley)	X	12.16
38.	Laura Barefoot	Hoffman Estates	X	12.18
39.	Rachel Darr	Wheaton North	X	12.20
40.	Priscilla Gomez	Geneseo(Darnall)	X	12.21
41.	Jackie Geiser	Schaumburg	17	12.21
42.	Carol Chapman	Charleston	18	12.22
43.	Nicki Beck	Carpentersville(Dundee Crown)	X	12.22
44.	Julie Foertsh	Decatur(Stephen Decatur)	X	12.23
45.	Britta Sparrow	Moline	19	12.24
46.	Laura DeVogelear	Wheeling	20	12.24
47.	Karin Love	Pekin	21	12.25
48.	Lynne Segreti	Hinsdale Central	22	12.27
49.	Molly Jackson	Charleston	23	12.27
50.	Tracy Olawumi	Blue Island(Eisenhower)	X	12.27
51.	Sabra Bederka	Chicago(St. Ignatius)	24	12.27
52.	Mary English	Palatine	25	12.29
53.	Lisa Dudley	Pekin	26	12.29
54.	Shelly McBride	Crete(Monee)	27	12.30
55.	Lisa Judiscak	O'Fallon	28	12.31