

Leigh:
All-Conference

Sectional
Qualifiers

GIRLS CROSS COUNTRY



HORNETS

1991

Bloom Invitational: 2ND

WSC-Gold: 3RD

THE K.L.M. TOP 25

1.	Eileen Slowikowski	11:33.3	1983
2.	Carrie Faber	12:11	1984
3.	Karyn Verdak	12:22	1984
4.	Ann Schuessler	12:32	1981
5.	Jeannine Ramont	12:39	1981
6.	Rana Kreterfield	12:47	1990
7.	Melinda Grieco	12:48	1989
8.	Kim Erickson	12:51	1984
9.	Noelle Cooper	12:53	1986
10.	Rachel Doepke	12:54	1986
11.	Christine Laggos	12:59	1990
12.	Sandy Plasek	13:10	1984
13.	Leigh Krietsch	13:11	1991
13.	Sally Kurth	13:11	1983
15.	Amy Van Allen	13:12	1989
16.	Jackie Smalley	13:15	1983
17.	Reca Saedi	13:30	1981
18.	Cindy Schelthoff	13:31	1985
19.	Dawn Kristola	13:34	1985
20.	Tina Pohl	13:35	1986
20.	Kerry Hughes	13:35	1983
22.	Tracy Mondek	13:46	1984
23.	Jami Morris	13:48	1987
24.	Heather Lingane	13:49	1991
25.	Helga Dusek	13:55	1988

	HORNET - RED DEVIL INVITATIONAL	REAVIS INVITATIONAL	MORTON INVITATIONAL	BLOOM INVITATIONAL	PROVISO EAST LEYDEN	GRANT INVITATIONAL	WILLOWBROOK NILES WEST INVITATIONAL	ADPISON TRAIL DOWNERS SOUTH	WSC - GOLD	IHSA REGIONAL	IHSA SEC. 1A	
Race distance	2.0	2.2	2.0	2.0	2.0	2.2	2.01	2.1	1.97	2.1	2.25	2.0
Team finish	8	7	1	2	1/1	3/5 5/4	2	VAR: 9 3V:	1/2	3	4	18
LEIGH KRIETSCH	13:27	14:42	13:12	13:10	13:14	14:51	13:10	13:19	12:13	13:42	14:14	13:11
LOUISE NEKOLA	15:05	16:27	15:16	14:49	14:56		14:51	15:04	14:11	15:15	16:46	
RANA KRETERFIELD	15:07	16:16	14:29	15:15	14:40	16:26	14:49	14:52	13:54	14:45	16:18	14:41
CARLIE BUENGER	15:12	15:58	14:38	14:43		16:07	14:16	14:32	DNF	15:05		15:08
SARAH LUETKEMEYER	15:15	16:28	15:04	15:12	14:45	16:34	15:31	15:17	14:08	15:09		
SUE SAXINGER	15:16	16:14	15:21	14:43	14:27	15:42	14:24	14:22	13:39	14:39	16:22	14:37
GLYNDA DAVIDSON	15:29	16:46		15:33	15:07	16:14	15:01	14:37	13:34		16:01	14:45
AMY VAN ALLEN	15:37											
HEATHER LINGANE	15:53			14:36		15:26	13:45	14:08	13:33		15:35	13:49
LORI LAZANSKY	16:02	17:12	15:48	15:41	15:08	16:53		15:20	14:21		16:20	14:45
KIM ZORN	16:08	17:51	16:37	16:08	15:44	17:39	15:52	16:13	14:40	15:37		
AMY SPENCER	16:10	17:27		16:06	15:42	17:31	15:18	15:31	14:37	15:38		
MICHELE MORGIA	16:22	17:35	16:42	16:11	15:50	17:26	15:47	15:40	14:50	15:40		
CHARISSE BILLUPS	17:25	18:41	16:38	16:28	15:52					16:24		
JEHAN RIVETNA		16:29	15:56			18:10	16:00					
JILL SANTIAGO			20:21			DNF						
HEATHER LARICAN				17:54	18:21	19:26	18:01	17:10	15:33	16:09		
IVETTE AYALA							20:49	19:29	DNF	19:39		
DONNA BUCKO								20:33	DNF	20:53		

PLACE - TEAM PLACE - MEET	MEET	HORNET-RED DEVIL INVITATIONAL	REAVIS INVITATIONAL	MORTON	BLUOM INVITATIONAL	PROVISO EAST LEYDEN	GRANT INVITATIONAL	WILLOWBROOK	MILES WEST INVITATIONAL	ADDISON TRAIL DOWNERS SOUTH	WSC GOLD	IHSA REGIONAL	IHSA SECTIONAL
LEIGH KRIETSCH	1	1	1	1	1	1	1	1	1	1	1	1	1
	V18	V17		V5		FS 8		3	V17	3	V6	6	62
LOUISE NEKOLA	2	5	5	5	5			6	7	7	6	7	
	V45	V58	8	V30	7			14		22	V27	38	
RANA KRETERFIELD	3	4	2	7	3	6	5	6	5	5	3	4	4
	V47	V53	3	V38	5	JS37	12	V80	17	V21	33	143	
CARLIE BUENGER	4	2	3	3			4	3	4		4		7
	V48	V43	4	V23		FS 18	8	V68		V24		153	
SARAH LUETKEMEYER	5	6	4	6	4	7	9	8	6	5			
	0 21	V59	7	V36	6	JS 38	22	JV30	19	V25			
SUE SAXINGER	6	3	6	4	2	3	4	3	4	2	6	3	
	V50	V52	9	V24	3	JS 23	9	V61	16	V18	36	140	
SYLDA DAVIDSON	7	8		8	6	5	7	5	3		3	5	
	V53	V65		0 7	8	FS 20	15	V74	15		28	146	
IMY VAN ALLEN	8												
	0 30												
LEATHER LINGANE	9			2		2	2	2	2		2	2	
	V58			V21		JS 15	4	V46	14		24	114	
ORI LAZANSKY	10	9	7	9	7	8		9	8		5	6	
	038	028	13	08	9	FS 29		JV32	24		35	147	
KIM ZORN	11	12	9	11	9	11	11	12	10	7			
	043	042	17	012	12	JS48	28	JV83	28	JV18			
MY SPENCER	12	10		10	8	10	8	10	9	8			
	045	032		011	11	JS47	19	JV39	27	V31			
NICHELE MORGIA	13	11	11	12	10	9	10	11	11	9			
	051	035	19	013	13	04	26	JV46	31	JV19			
HARISSE BILLUPS	14	13	10	13	11					11			
	075	059	18	019	14					JV28			
EHAN RIVETNA		7	8			12	12						
		014	14			FS 43	29						
TILL SANTIAGO			12										
			26										
EATHER LARICAN				14	12	13	13	13	12	10			
				031	15	FS 52	33	JV120	37	JV24			
YETTE AYALA							14	14		12			
							35	JV166		JV45			
DONNA BUCKO								15		13			
								JV169		JV46			

South senior runners prepare for final kicks

By Vince Viecek
Doings Staff Writer

Cross country preview

Last year's graduation ceremony was a happy one for Hinsdale South girls' cross country coach Mike Madsen. He didn't have to say farewell to any of his top runners. And what runners they are.

Seniors Rana Kreterfield, Heather Lingane, Sue Saxinger and Amy Van Allen return and hope to add to their accomplishments.

Kreterfield was an all-conference selection last year and also qualified for sectionals. She will serve as the team co-captain.

Also garnering all-conference honors last year was Lingane.

Saxinger and Van Allen are three-year letter winners. Saxinger, who will serve as co-captain this year, qualified for last year's state meet in the 3,200-meter relay.

Leigh Krietsch was the third Hornet who received all-conference cross country recognition last year. The junior also excelled in track, capturing the conference title in the 3,200-meter run. She also qualified for the state meet in the 3,200-meter relay.

"We have quite a group that ran well for us last year," Madsen said.

The group not only will be trying to improve its individual performances, but also the Hornets' final record.

In the West Suburban Conference Gold Division last year, South (4-2 in dual meets) placed third behind Downers Grove South (6-0) and Willowbrook (5-1). The Hornets will be seeking their first title, but Madsen admits dethroning Downers Grove South will be tough because the Mustangs also have talented runners returning. Downers Grove South has won three consecutive conference titles.

Madsen, who is entering his 11th season as head coach, will be guiding his largest team, which consists of four seniors and six juniors. Two sophomores could be moved up to the varsity level.

Team members who could play a role in South's season are Louise Nekola, Amy Spencer, Sarah Luetkemeyer, Michele Morgia, Kim Zorn, Glynda Davidson and Carrie Buenger.

The Hornets will open their season at the Hornet/Red Devil Invitational at 9:30 a.m. Saturday, Sept. 7, at Katherine Legge Memorial Park in Hinsdale.

Running war in Downers Grove

North and South should be powers come state

By Dan Chamness

The more things change, the more they stay the same.

One thing that hasn't changed is the condition of the girls' cross-country teams in The Suburban LIFE Graphic area.

Downers North

Downers Grove North, seventh at the state meet last year, returns five of its top runners, including Erika Chesney.

The senior was 10th at the Class AA meet a year ago.

Also back are Beth Bayser and Maggie Sadrakula, 30th and 70th, respectively, at state last year.

Laura Ziech and Tosha Byrd also are expected to contribute.

While the Trojans should have a good chance at matching or surpassing last year's finish, Downers North coach Bruce Ritter is cautious.

"There are so many good

squads that we will have our hands full," Ritter said.

Downers South

One of those teams is Downers Grove South, which finished sixth at state last year.

The Mustangs, who won their eight straight West Suburban Conference Gold Division title, return Melinda Wagner, Myrna Cantu, Julie Klinkenberg, Jenny Ivanovich, Megan Framarin and Jenny Rehak.

Klinkenberg, 36th at state last year, also was the conference champion.

Downers South's strength is running in a pack, as Wagner was 33rd and Cantu 35th at state last year.

"We would like to make a return trip downstate," Downers South coach Bruce Thornquist said. "And we would like to win our ninth conference title."

Hinsdale Central

Five runners are back for Hinsdale Central, including senior Traci Helphrey and junior Julia Vercillo, 12th at last year's conference meet.

The pair will be joined by the

sophomore trio of Colleen Haviland, Kelly Bottger and Sandra Sutor.

"We would like to make it downstate," Hinsdale Central coach Gail Yates said. "Our young runners show a lot of promise, and they are fired up about the season."

Hinsdale South

Three-year letterwinners Sue Saxinger and Amy Van Allen are back for Hinsdale South.



Girls Cross Country

In addition, the Hornets also will have all-conference runners Rana Kreterfield and Heather Lingane on hand.

Juniors Leigh Krietsch and Louise Nekola; and sophomore Glynda Davidson also should help.

Benet

Benet also is loaded with returnees, headed by seniors are

Mary Ann Corbett, Kathy Kaiser, Megin Quinn, Susanne Ahmari and Kelly Custar.

They are joined by junior Abby Johnson and sophomore Erin Berley.

Westmont

On the Class A scene, Westmont has five new runners joining forces with letter winner Julie Arseneau, who placed second at last year's Northeast Conference meet.

Lisle

Lisle will field a full team for the first time in six years, according to coach Ken Jakalski.

Leslie Hanson, a junior, is the captain.

Montini

Juniors Shannon O'Connor and Karen Franci are Montini's leaders.

O'Connor was third at last year's Suburban Catholic Conference meet.

"The runners I have are all hard workers, and they have a good attitude," Montini coach Don Enright said.

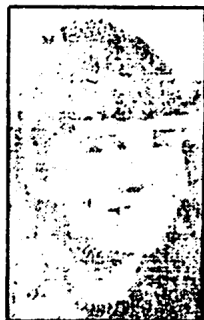

Chesney

HORNET-RED DEVIL CROSS COUNTRY INV

HELD AT HINSALE SOUTH & CENTRA

ON SEPTEMBER 7 1991

VARSITY-GIRLS

PL	SCHOOL	SCORE
1	WHEATON CENTRAL	22
2	HINSDALE CENTRAL	55
3	NAPERVILLE CENTRAL	92
4	EVANSTON	141
5	LARKIN	163
6	NILES WEST	178
7	REAVIS	187
8	HINSDALE SOUTH	204
9	NILES NORTH	206
10	BOLINGBROOK	242

SCHOOL	1	2	3	4	5	6	7
BLOOMINGTON	0	0	0	0	0	0	0
BOLINGBROOK	28	39	48	63	64	65	67
LARKIN	7	34	37	42	43	60	0
EVANSTON	1	21	23	45	51	54	58
HINSDALE CENTRAL	6	10	11	13	15	25	31
HINSDALE SOUTH	18	44	46	47	49	52	56
St RITA	0	0	0	0	0	0	0
NAPERVILLE CENTRAL	12	14	17	22	27	29	30
NILES NORTH	16	35	36	53	66	0	0
NILES WEST	26	33	38	40	41	50	59
REAVIS	19	24	32	55	57	61	62
WHEATON CENTRAL	2	3	4	5	8	9	20

HORNET-RED DEVIL CROSS COUNTRY INV

HELD AT HINSALE SOUTH & CENTRA

ON SEPTEMBER 7 1991

VARSITY-GIRLS

PL	NO	NAME	TIME	TEAM PL-PTS	TEAM
1	65	STEPHANIE GOODRICH-JR	12:15	1--1	EVANSTON
2	224	JESSICA HAREMZA-SR	12:24	1--2	WHEATON CENTRAL
3	227	AMARYLLIS SEABROOKS-SR	12:37	2--3	WHEATON CENTRAL
4	229	ANNE ECKENROD-JR	12:48	3--4	WHEATON CENTRAL
5	225	KIM CAHILL-SR	12:50	4--5	WHEATON CENTRAL
6	106	MOLLY METZ-JR	12:51	1--6	HINSDALE CENTRAL
7	241	TAMMY TATE-SR	12:55	1--7	LARKIN
8	220	DANIELLE HORODECK-SO	12:58	5--8	WHEATON CENTRAL
9	221	KRISTEN MARSH-SO	12:58	6--9	WHEATON CENTRAL
10	116	JULIA VERCILLO-JR	13:05	2--10	HINSDALE CENTRAL
11	102	TRACI HELPHREY-SR	13:07	3--11	HINSDALE CENTRAL
12	173	LAURA QUANTOCK-JR	13:12	1--12	NAPERVILLE CENTRAL
13	114	SANDRA SUTOR-SO	13:14	4--13	HINSDALE CENTRAL
14	166	KIRSTEN RULIFFSON-SR	13:18	2--14	NAPERVILLE CENTRAL
15	101	COLLEEN HAVILAND-SO	13:19	5--15	HINSDALE CENTRAL
16	50	LORI GAISER-JR	13:20	1--16	NILES NORTH
17	162	LEAH DEL CARLO-SR	13:21	3--17	NAPERVILLE CENTRAL
18	127	LEIGH KRIETSCH-JR	13:27	1--18	HINSDALE SOUTH
19	143	LISA WALKOWIAK-SO	13:29	1--19	REAVIS
20	226	JOY ULICKEY-SR	13:32	7--20	WHEATON CENTRAL
21	68	SHAWNNA JOYNER-FR	13:42	2--21	EVANSTON
22	159	MONICA NAYAKWADI-FR	13:47	1--	BLOOMINGTON
23	202	MELISSA VOLLER-SO	13:51	4--22	NAPERVILLE CENTRAL
24	63	RACHEL CYROS-FR	13:54	3--23	EVANSTON
25	151	SHARI QUEENAN-SO	13:58	2--24	REAVIS
26	92	JENNY BARRETT-SR	13:59	6--25	HINSDALE CENTRAL
27	14	GRACE CHANG-SR	14:01	1--26	NILES WEST
28	167	KARI SNYDER-SR	14:03	5--27	NAPERVILLE CENTRAL
29	260	KARI PALMER-SR	14:06	1--28	BOLINGBROOK
30	177	SARAH SNELGROVE-JR	14:09	6--29	NAPERVILLE CENTRAL
31	164	HOLLI ELDER-SR	14:10	7--30	NAPERVILLE CENTRAL
32	97	ANNIKA CULVER-JR	14:11	7--31	HINSDALE CENTRAL
33	152	BRIDGET BARTKOWIAK-SR	14:17	3--32	REAVIS
34	37	LAURA WILLIAMS-JR	14:20	2--33	NILES WEST
35	242	SHERRY BURT-JR	14:26	2--34	LARKIN
36	51	MARCEY PASNIK-SR	14:32	2--35	NILES NORTH
37	52	RANOI STEIN-FR	14:33	3--36	NILES NORTH
38	244	AMBER FLOYD-FR	14:34	3--37	LARKIN
39	32	JENNIFER RHEE-JR	14:35	3--38	NILES WEST
40	261	SONJA VICCHIOLLO-SR	14:39	2--39	BOLINGBROOK
41	19	MONALISA DICON-JR	14:46	4--40	NILES WEST
42	17	JUDY del PINO-JR	14:53	5--41	NILES WEST
43	246	WENDY NEWTON-SR	15:01	4--42	LARKIN
44	243	STACY SEYLLER-SR	15:05	5--43	LARKIN
45	134	LOUISE NEKOLA-JR	15:05	2--44	HINSDALE SOUTH
46	79	MELANIE QUERY-SO	15:07	4--45	EVANSTON
47	126	RANA KRETERFIELD-SR	15:07	3--46	HINSDALE SOUTH
48	124	CARLIE BUENGER-SO	15:12	4--47	HINSDALE SOUTH
49	262	SOM SOUN-FR	15:15	3--48	BOLINGBROOK
50	137	SUE SAXINGER-SR	15:16	5--49	HINSDALE SOUTH

HORNET-RED DEVIL CROSS COUNTRY INV

HELD AT HINSALE SOUTH & CENTRA

ON SEPTEMBER 7 1991

VARSITY-GIRLS

PL	NO	NAME	TIME	TEAM PL-PTS	TEAM
51	20	ARYN GROSSMAN-SR	15:17	6--50	NILES WEST
52	66	BECKY HEINZ-SO	15:17	5--51	EVANSTON
53	125	GLYNDA DAVIDSON-SO	15:29	6--52	HINSDALE SOUTH
54	156	JANE FREEHILL-JR	15:38	2--	BLOOMINGTON
55	55	LISA KATZMAN-JR	15:41	4--53	NILES NORTH
56	69	MICHELLE KALSKI-SR	15:45	6--54	EVANSTON
57	144	MAEVE CORRIGAN-SR	15:48	4--55	REAVIS
58	128	HEATHER LINGANE-SR	15:53	7--56	HINSDALE SOUTH
59	150	VIVIAN DARDIORDIS-SO	16:18	5--57	REAVIS
60	82	DEBBIE SONZAG-SR	16:19	7--58	EVANSTON
61	15	EMILY DAWIS-SO	16:21	7--59	NILES WEST
62	247	JENNIFER MISSELE-SO	16:27	6--60	LARKIN
63	145	HEATHER BURTON-SR	16:31	6--61	REAVIS
64	147	JILL DUBA-JR	16:38	7--62	REAVIS
65	266	HEATHER SIPIERA-JR	16:59	4--63	BOLINGBROOK
66	265	JELINA PHOENIX-SO	17:26	5--64	BOLINGBROOK
67	264	NANETTE CABALLES-JR	17:44	6--65	BOLINGBROOK
68	54	ARIELA FURLAGER-SO	19:18	5--66	NILES NORTH
69	263	EMILY CHRISTIANS-FR	19:38	7--67	BOLINGBROOK



Girls Cross Country

Hinsdale South

Leigh Krietsch's 13:27 was five seconds off her personal best time at Katherine Legge Park during last week's Red Devil-Hornet Invitational.

The Hornets, who are at the Reavis Invitational today in Burbank, finished eighth of 10 teams with 204 points.

"We did not run very well," Hinsdale South coach Mike Madsen said. "But most of the new kids did well."

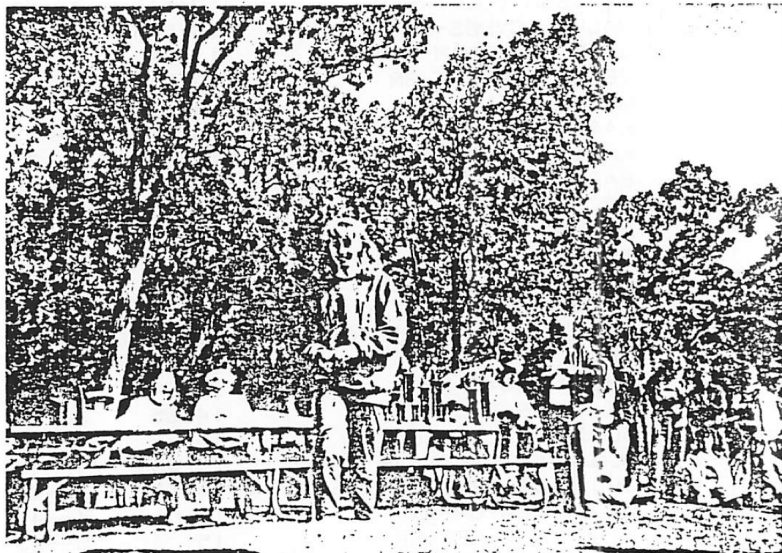

HORNET-RED DEVIL CROSS COUNTRY INV

HELD AT HINSALE SOUTH & CENTRA

ON SEPTEMBER 7 1991

JR VARSITY-GIRLS

PL	SCHOOL	SCORE
1	HINSDALE CENTRAL	44
2	NAPERVILLE CENTRAL	47
3	WHEATON CENTRAL	56
4	NILES WEST	95
5	HINSDALE SOUTH	147
6	EVANSTON	175
7	LARKIN	190

SCHOOL	1	2	3	4	5	6	7
BLOOMINGTON	0	0	0	0	0	0	0
BOLINGBROOK	0	0	0	0	0	0	0
LARKIN	8	44	45	46	47	0	0
EVANSTON	26	32	38	39	40	41	42
HINSDALE CENTRAL	2	3	11	12	16	18	27
HINSDALE SOUTH	21	28	31	33	34	35	43
St RITA	0	0	0	0	0	0	0
NAPERVILLE CENTRAL	4	7	9	13	14	17	24
NILES NORTH	0	0	0	0	0	0	0
NILES WEST	5	15	22	23	30	36	37
REAVIS	0	0	0	0	0	0	0
WHEATON CENTRAL	1	6	10	19	20	25	29

HORNET-RED DEVIL CROSS COUNTRY INV

HELD AT HINSALE SOUTH & CENTRA

ON SEPTEMBER 7 1991

JR VARSITY-GIRLS

PL	NO	NAME	TIME	TEAM PL-PTS	TEAM
1	222	NICOLE FORS-SO	13:34	1--1	WHEATON CENTRAL
2	105	TIFFANY KNECHT-JR	13:56	1--2	HINSDALE CENTRAL
3	96	CARA CROUGHAN-JR	14:01	2--3	HINSDALE CENTRAL
4	191	JOANNE PETROFF-SO	14:04	1--4	NAPERVILLE CENTRAL
5	11	STACY BOLDT-FR	14:10	1--5	NILES WEST
6	240	CHARO SWEET-FR	14:12	2--6	WHEATON CENTRAL
7	198	JENNY SHAW-SO	14:13	2--7	NAPERVILLE CENTRAL
8	248	CARLA CHANDLER-SO	14:14	1--8	LARKIN
9	192	JENNIFER POLLARD-SO	14:17	3--9	NAPERVILLE CENTRAL
10	235	KAREN SABO-FR	14:22	3--10	WHEATON CENTRAL
11	110	JILL SEMAN-FR	14:31	3--11	HINSDALE CENTRAL
12	108	CHRISTEN SCHAEFER-SO	14:38	4--12	HINSDALE CENTRAL
13	178	TIFFANY SPITZ-JR	14:42	4--13	NAPERVILLE CENTRAL
14	170	LESLIE GREEN-JR	14:47	5--14	NAPERVILLE CENTRAL
15	30	LIZ POWERS-FR	14:55	2--15	NILES WEST
16	103	KRISTIN JAEGER-SO	14:57	5--16	HINSDALE CENTRAL
17	190	ANN PAULLS-SO	15:00	6--17	NAPERVILLE CENTRAL
18	115	NIKKI TRUHLAR-JR	15:04	6--18	HINSDALE CENTRAL
19	223	COURTNEY COLEMAN-FR	15:08	4--19	WHEATON CENTRAL
20	236	AMY SCHOENEBERG-JR	15:08	5--20	WHEATON CENTRAL
21	129	SARAH LUETKEMEYER-JR	15:15	1--21	HINSDALE SOUTH
22	29	JAIME PETERSON-FR	15:16	3--22	NILES WEST
23	10	JENNIFER BERGSTROM-FR	15:17	4--23	NILES WEST
24	206	KATHLEEN BURKE-FR	15:18	7--24	NAPERVILLE CENTRAL
25	194	MOLLY RICKETTS-SO	15:23	8--	NAPERVILLE CENTRAL
26	233	LINEA PALMISANO-SO	15:25	6--25	WHEATON CENTRAL
27	73	SUSANNAH LEVINE-SR	15:28	1--26	EVANSTON
28	107	GENEVIEVE PAZDAN-JR	15:30	7--27	HINSDALE CENTRAL
29	160	KELLY BARRIOS-SR	15:36	9--	NAPERVILLE CENTRAL
30	139	AMY VAN ALLEN-SR	15:37	2--28	HINSDALE SOUTH
31	184	BECKY LUCAS-SO	15:38	10--	NAPERVILLE CENTRAL
32	183	MELODY LANGENECKERT-SO	15:42	11--	NAPERVILLE CENTRAL
33	231	LINDY MUSSELMAN-SO	15:44	7--29	WHEATON CENTRAL
34	91	ELIZABETH BARRETT-FR	15:45	8--	HINSDALE CENTRAL
35	23	SU JIN HWANG-FR	15:55	5--30	NILES WEST
36	214	MICHELE RUDD-FR	15:57	12--	NAPERVILLE CENTRAL
37	100	JAMIE HARE-SR	15:59	9--	HINSDALE CENTRAL
38	131	LORI LASANSKY-FR	16:02	3--31	HINSDALE SOUTH
39	228	ROZENN TREBOSSEN-JR	16:03	8--	WHEATON CENTRAL
40	230	KARA HENNAGER-JR	16:03	9--	WHEATON CENTRAL
41	109	MILENA SEDLACEK-JR	16:05	10--	HINSDALE CENTRAL
42	86	REIKO YAMADA-FR	16:06	2--32	EVANSTON
43	140	KIM ZORN-JR	16:08	4--33	HINSDALE SOUTH
44	401	JAIME LUCHT-SO	16:09	13--	NAPERVILLE CENTRAL
45	138	AMY SPENCER-JR	16:10	5--34	HINSDALE SOUTH
46	175	DIANE SCHMELZEL-JR	16:14	14--	NAPERVILLE CENTRAL
47	90	ANJALI AGGERWAL-FR	16:15	11--	HINSDALE CENTRAL
48	95	LEE ANNE CLAYPOOL-FR	16:19	12--	HINSDALE CENTRAL
49	172	HANA MARGARON-JR	16:20	15--	NAPERVILLE CENTRAL
50	176	ANNE SNELGROVE-JR	16:21	16--	NAPERVILLE CENTRAL

HORNET-RED DEVIL CROSS COUNTRY INV

HELD AT HINSALE SOUTH & CENTRA

ON SEPTEMBER 7 1991

JR VARSITY-GIRLS

PL	NO	NAME	TIME	TEAM PL-PTS	TEAM
51	132	MICHELE MORGIA-JR	16:22	6--35	HINSDALE SOUTH
52	99	BETH HALL-JR	16:25	13--	HINSDALE CENTRAL
53	157	CAROL DENBESTON-SO	16:33	1--	BLOOMINGTON
54	179	TARYN STELTER-JR	16:34	17--	NAPERVILLE CENTRAL
55	94	KATHY BUTLER-SO	16:35	14--	HINSDALE CENTRAL
56	113	REBECCA STURDY-FR	16:36	15--	HINSDALE CENTRAL
57	18	VERONICA del PINO-SO	16:45	6--36	NILES WEST
58	98	NANCY EKDAWI-SR	16:46	16--	HINSDALE CENTRAL
59	27	LYNN MICRKIEWICZ-JR	16:47	7--37	NILES WEST
60	189	KRISTIN NICHOLE-SO	16:48	18--	NAPERVILLE CENTRAL
61	74	PETRA LUDWIG-SO	16:49	3--38	EVANSTON
62	71	KASSA KRIEGER-SO	16:51	4--39	EVANSTON
63	188	STEPHANIE MORGAN-SO	16:52	19--	NAPERVILLE CENTRAL
64	234	JENNY PICKARD-FR	16:53	10--	WHEATON CENTRAL
65	76	MARIAH MACONE-FR	16:54	5--40	EVANSTON
66	267	CARIN SCHLICHTING-JR	16:55	1--	BOLINGBROOK
67	60	MARY ABBOTT-SO	16:56	6--41	EVANSTON
68	70	SARAH KIM-SO	17:01	7--42	EVANSTON
69	204	EMILY BENEDEK-FR	17:03	20--	NAPERVILLE CENTRAL
70	201	ERIN TURACK-SO	17:05	21--	NAPERVILLE CENTRAL
71	78	KATE PFEIFER-SO	17:06	8--	EVANSTON
72	197	CARI SHAW-SO	17:12	22--	NAPERVILLE CENTRAL
73	211	JESSICA PETERS-FR	17:17	23--	NAPERVILLE CENTRAL
74	36	JENNIFER WESTERN-FR	17:24	8--	NILES WEST
75	121	CHARISSE BILLUPS-SO	17:25	7--43	HINSDALE SOUTH
76	169	KIMBERLY BROOKS-JR	17:28	24--	NAPERVILLE CENTRAL
77	199	JAIME STARAITIS-SO	17:30	25--	NAPERVILLE CENTRAL
78	16	CINDY del PINO-SO	17:30	9--	NILES WEST
79	85	LEITIA VALLE-SO	17:33	9--	EVANSTON
80	168	HOLLY TODD-SR	17:34	26--	NAPERVILLE CENTRAL
81	269	VIRGINIA DURAN-SO	17:36	2--	BOLINGBROOK
82	81	NATASHA SALESKI-FR	17:39	10--	EVANSTON
83	237	BETH SHACKELFORD-SO	17:39	11--	WHEATON CENTRAL
84	62	SARAH BILD-JR	17:39	11--	EVANSTON
85	203	ELIZABETH ADAMS-FR	17:42	27--	NAPERVILLE CENTRAL
86	232	JENNY NEUHAUS-SO	17:44	12--	WHEATON CENTRAL
87	207	ELIZABETH GALLAGHER-FR	17:44	28--	NAPERVILLE CENTRAL
88	148	NICOLE DANKERT-FR	17:45	1--	REAVIS
89	163	ALLISON EINNORN-SR	17:47	29--	NAPERVILLE CENTRAL
90	174	DOREEN SCHLOFFEL-JR	17:52	30--	NAPERVILLE CENTRAL
91	64	DIANA FRADIN-JR	17:59	12--	EVANSTON
92	112	JULIE SPERHAC-SR	17:59	17--	HINSDALE CENTRAL
93	182	JULIE LACHER-SO	18:03	31--	NAPERVILLE CENTRAL
94	187	CAROLYN MEYER-SO	18:07	32--	NAPERVILLE CENTRAL
95	72	ANN LAUKKANEN-FR	18:08	13--	EVANSTON
96	251	MEGAN SEYLLER-FR	18:20	2--44	LARKIN
97	12	KATIE CARRERA-SO	18:27	10--	NILES WEST
98	180	KRISTIN DAVIS-SO	18:30	33--	NAPERVILLE CENTRAL
99	181	KRISTY HARRIS-SO	18:34	34--	NAPERVILLE CENTRAL
100	28	GEORGETTE MIKLAI-FR	18:35	11--	NILES WEST

HORNET-RED DEVIL CROSS COUNTRY INV

HELD AT HINSALE SOUTH & CENTRA

ON SEPTEMBER 7 1991

JR VARSITY-GIRLS

PL	NO	NAME	TIME	TEAM PL-PTS	TEAM
101	22	CHERYL HOO CHUNG-JR	18:46	12--	NILES WEST
102	75	MOIRA McMAHON-SR	18:56	14--	EVANSTON
103	31	CHRISTY PSIHOGIOS-FR	18:58	13--	NILES WEST
104	185	STEPHANIE McCAULEY-SO	19:10	35--	NAPERVILLE CENTRAL
105	186	KATHRYN McFEELY-SO	19:11	36--	NAPERVILLE CENTRAL
106	268	JENNY KOHL-JR	19:11	3--	BOLINGBROOK
107	208	KAREN HUETHER-FR	19:15	37--	NAPERVILLE CENTRAL
108	193	KATHRYN RENEHAN-SO	19:19	38--	NAPERVILLE CENTRAL
109	25	JULIE LEE-FR	19:29	14--	NILES WEST
110	38	SARA WILLIAMS-FR	19:31	15--	NILES WEST
111	21	ROISIN HOLMES-FR	19:31	16--	NILES WEST
112	212	KELLY PIERETH-FR	19:42	39--	NAPERVILLE CENTRAL
113	149	HEATHER MINGUEY-SO	19:44	2--	REAVIS
114	254	MELLISSA GOUGH-FR	19:49	3--45	LARKIN
115	158	SHANNON HAAS-FR	20:05	2--	BLOOMINGTON
116	39	STEPHANIE WISHRICK-SR	20:38	17--	NILES WEST
117	26	MALIN MALEEGRAI-JR	20:42	18--	NILES WEST
118	249	LEA ALONZO-JR	22:29	4--46	LARKIN
119	253	MELISSA HELLAND-JR	23:31	5--47	LARKIN
120	146	JANA ROON-FR	24:41	3--	REAVIS

GIRLS VARSITY TEAM RESULTS 2.2. MILES

<u>PLACE</u>	<u>SCHOOL</u>	<u>PLACE</u>	<u>TOTAL</u>	
1	LaGrange	3,4,5,11,13	36	26,31
2	McAuley	2,9,10,14,40	75	46,49
3	Stagg	16,18,20,23,27	104	85,-
4	Queen of Peace	6,7,29,38,44	124	50,71
5	Sandburg	19,21,28,32,34	134	35,36
6	Argo	8,12,37,42,55	154	98,99
7	Hinsdale South	17,43,52,53,58	223	59,65
8	Reavis	15,33,41,67,72	228	86,87
9	Oak Forest	25,39,66,54,57	241	70,79
10	Chicago Christian	1,30,63,77,82	253	93,101
11	Eisenhower	24,48,60,74,75	281	80,81
12	T.F.South	56,61,69,76,89	351	90,91
13	Joliet Catholic	22,51,73,104,108	358	-, -
14	Oak lawn	45,64,78,83,94	364	97,-
15	Rich East	47,68,95,96,102	408	103,105
16	Romeoville	84,88,92,100,107	471	-, -
17	Richards	62,106,109,110,111	498	-, -

GIRLS VARSITY INDIVIDUAL RESULTS 2.2 MILES

<u>PLACE</u>	<u>NAME</u>	<u>SCHOOL</u>	<u>TIME</u>
1	Amy Knipers	Chgo. Christian	13:39
2	Stacy Billish	McAuley	14:07
3	Meghan Cusak	LaGrange	14:08
4	Rebecca Teegarden	LaGrange	14:10
5	Seelye Parker	LaGrange	14:11
6	Pam Tucker	Queen of Peace	14:12
7	Renee Rubino	Queen of Peace	14:13
8	Lorena Villagrana	Argo	14:24
9	Kim Billish	McAuley	14:26
10	Cara Dunne	McAuley	14:31
11	Patty Roberts	LaGrange	14:32
12	Diane Juergens	Argo	14:34
13	Carrie Baxter	LaGrange	14:35
14	Shannon Mulourny	McAuley	14:38
15	Lisa Walkowiak	Reavis	14:39
16	Maureen Casey	Stagg	14:41
17	Leigh Krietsch	Hinsdale So.	14:42
18	Jenny Koenigsmark	Stagg	14:43
19	Lisa Salvador	Sandburg	14:44
20	Meg Neilsen	Stagg	14:45
21	Karen Petrey	Sandburg	14:47
22	Vicki Johnson	Joliet Catholic	14:53
23	Jaime Deutscher	Stagg	14:58
24	Dawn Peterson	Eisenhower	15:02
25	Kelly Carter	Oak Forest	15:04
26	Erin McNabb	LaGrange	15:10
27	Kerry Paskvan	Stagg	15:11
28	christie Marko	Sandburg	15:14
29	Karen Wazniak	Queen of Peace	15:15
30	Gwen Erffmeyer	Chgo. Christian	15:16

<u>PLACE</u>	<u>NAME</u>	<u>SCHOOL</u>	<u>TIME</u>
31	Kim Taylor	LaGrange	15:20
32	Sophie Maali	Sandburg	15:22
33	Bridget Bartkowiak	Reavis	15:25
34	Janel Bitter	Sandburg	15:27
35	Cori McCarthy	Sandburg	15:29
36	Jenny Gott	Sandburg	15:34
37	Melissa Broughton	Argo	15:37
38	Kris Seibert	Queen of Peace	15:37
39	Theresa Croak	Oak Forest	15:47
40	Jenny Costruo	McAuley	15:50
41	Shari Queenan	Reavis	15:55
42	Evelyn Rodriguez	Argo	15:56
43	Carlie Buenger	Hinsdale So.	15:58
44	Katie Reedy	Queen of Peace	16:02
45	Tonya Kara	Oak Lawn	16:03
46	Gina Drew	McAuley	16:05
47	Kim Kauzlarich	Rich East	16:06
48	Laura Oldendorf	Eisenhower	16:07
49	Denise Tomasek	McAuley	16:08
50	Karen Sears	Queen of Peace	16:09
51	Colleen Hooks	Joliet Catholic	16:10
52	Sue Saxinger	Hinsdale So.	16:14
53	Rana Kreterfield	Hinsdale So.	16:16
54	Summer Kee	Oak Forest	16:20
55	Sheri Lullo	Argo	16:21
56	Tina Braun	T.F.South	16:23
57	Suzi Rossi	Oak Forest	16:26
58	Louise Nekola	Hinsdale So.	16:27
59	Sarah Luektemeyer	Hinsdale So.	16:28
60	Yadira Mauricio	Eisenhower	16:29
61	Rachel Kennedy	T.F.South	16:36
62	Tammy Tyrakowski	Richards	16:38
63	Michelle Dykstra	Chgo. Christian	16:39
64	Lisa Skaritka	Oak Lawn	16:40
65	Clynda Davidson	Hinsdale So.	16:46
66	Jenny Hoff	Oak Forest	16:48
67	Maeve corrigan	Reavis	16:58
68	Leta Leweling	Rich East	16:59
69	Diane Mazrimas	T.F.South	17:01
70	Stacey Hodges	Oak Forest	17:09
71	Kasey Dillon	Queen of Peace	17:10
72	Vivian Dandinidis	Reavis	17:11
73	Genae Barry	Joliet Catholic	17:12
74	DeAnna Townsend	Eisenhower	17:16
75	Kim Dashel	Eisenhower	17:17
76	Angie Clark	T.F.South	17:18
77	Val Yff	Chgo. Christian	17:19
78	Jessica Hibbich	Oak Lawn	17:21
79	Elizabeth San Juan	Oak Forest	17:23
80	Leslie	Eisenhower	17:24
81	Esmeralds Esparza	Eisenhower	17:27
82	Laura Schutt	Chgo. Christian	17:29
83	Kathy Chaffee	Oak Lawn	17:31
84	Van Hoegarden	Romeoville	17:32
85	Sue Marko	Stagg	17:39

<u>PLACE</u>	<u>NAME</u>	<u>SCHOOL</u>	<u>TIME</u>
86	Heather Burton	Reavis	17:44
87	Jill Duba	Reavis	17:45
88	Gloria Bermudez	Romeoville	17:48
89	Kim Margratt	T.F.South	17:55
90	Lori Bundaker	T.F.South	17:57
91	Karen Hroma	T.F.South	18:02
92	Jennie Gallagher	Romeoville	18:04
93	Becky Hulzenga	Chgo. Christian	18:32
94	Alana Andreides	Oak Lawn	18:34
95	Vicki Jackson	Rich East	18:45
96	Tracy Eustis	Rich Ease	18:54
97	Sara Hennessy	Oak Lawn	18:56
98	Gladys Gamino	Argo	18:59
99	Angie Hebel	Argo	19:01
100	Sabina White	Romeoville	19:35
101	Sara Hutt	Chgo. Christian	19:37
102	Jennie Kruzal	Rich East	19:45
103	Denise Harjes	Rich East	19:59
104	Cara Newberry	Joliet Catholic	20:09
105	Karen Colinet	Rich East	20:10
106	Dawn Fertenberger	Richards	20:29
107	Becki Johnson	Romeoville	20:44
108	Jennifer Legan	Joliet Catholic	22:26
109	Tina Turner	Richards	22:36
110	Tamico Fefee	Richards	23:36
111	Martha Chapman	Richards	23:39

GIRLS OPEN INDIVIDUAL RESULTS 2.2 MILES

<u>PLACE</u>	<u>NAME</u>	<u>SCHOOL</u>	<u>TIME</u>
1	Katie Milharcici	Sandburg	15:40
2	Missy Guinta	LaGrange	15:42
3	Kris Worth	Sandburg	15:51
4	Bridget O'Neill	LaGrange	15:52
5	Hiedi Nurnberg	LaGrange	15:54
6	Mary Jo Feigl	McAuley	15:55
7	Amy Pogore	Sandburg	15:56
8	Michelle Rau	LaGrange	15:57
9	Sommer Fisher	Sandburg	16:03
10	April Prast	LaGrange	16:09
11	Kathy Hunez	LaGrange	16:14
12	Rachel Breiclin	LaGrange	16:21
13	Kim Herring	LaGrange	16:24
14	Jehan Rivetna	Hinsdale South	16:29
15	Becky Murach	LaGrange	16:33
16	Kim O'Malley	Sandburg	16:43
17	Jamie Dusek	LaGrange	16:44
18	Seema Chandarana	LaGrange	16:45
19	Kristen Laughridge	LaGrange	16:47
20	Elizabeth Wagner	Eisenhower	16:48
21	Sahra Schlitz	McAuley	16:52
22	Heather Burke	McAuley	16:55
23	Jill Fagen	McAuley	16:56
24	Sue Lazzara	McAuley	16:59
25	Eileen Espisto	LaGrange	17:02
26	Tracy Folliard	McAuley	17:06
27	Rachel Cooney	Sandburg	17:10
28	Lori Lazansky	Hinsdale South	17:12
29	Jenny James	Oak Forest	17:18
30	Alicia Martinez	McAuley	17:21
31	Tasha Mublry	McAuley	17:22
32	Amy Spenser	Hinsdale South	17:27
33	S. Schrin	McAuley	17:28
34	Marcy Janes	Oak Forest	17:29
35	Michele Morgia	Hinsdale South	17:35
36	Katie Kampwirth	Sandburg	17:39
37	Amy Vanderwoude	T.F.South	17:44
38	Roshani Patel	LaGrange	17:47
39	Chris Kinsella	McAuley	17:48
40	Robin Haberkorn	Sandburg	17:49
41	Cathy Burns	McAuley	17:50
42	Kim Zorn	Hinsdale South	17:51
43	Sue Gawel	McAuley	17:52
44	Abby Standt	LaGrange	17:56
45	Lisa Heuser	Sandburg	17:57
46	Eddie Helms	LaGrange	18:03
47	Lian Nickles	Oak Forest	18:08
48	Nicole Dankert	Reavis	18:13
49	Katti O'Connell	McAuley	18:14
50	Tessica Myers	LaGrange	18:21

<u>PLACE</u>	<u>NAME</u>	<u>SCHOOL</u>	<u>TIME</u>
51	Maria Stathakis	Sandburg	18:23
52	Joy Jodlowski	LaGrange	18:28
53	Joann Linane	McAuley	18:30
54	Liz Mackey	Sandburg	18:32
55	Jill McDonough	Sandburg	18:36
56	Diana Rodriguez	T.F.South	18:38
57	Sarah Klimenko	LaGrange	18:39
58	Maureen Sheerin	McAuley	18:40
59	Charisse Billups	Hinsdale South	18:41
60	Sally Ulatowski	Oak Forest	18:42
61	Anne Mallon	McAuley	18:44
62	Jennifer Aguinaga	Queen of Peace	18:49
63	Selina Chambua	McAuley	18:53
64	Dawn Linares	Oak Forest	18:54
65	Molly Schlitz	McAuley	19:01
66	Chrintina Bratis	LaGrange	19:02
67	MAureen Reilly	McAuley	19:04
68	Arlene Baquisa	Sandburg	19:05
69	Tracy Kennedy	McAuley	19:09
70	Amy Malek	McAuley	19:12
71	Monica Lowe	McAuley	19:14
72	Colleen Longoria	Sandburg	19:15
73	Andrea Ramos	Oak Forest	19:18
74	Caroline Lesten	McAuley	19:19
75	Amy Vollrath	T.F.South	19:20
76	Erin Cunningham	T.F.South	19:21
77	Jaimie richter	McAuley	19:22
78	Colleen Kutin	Sandburg	19:25
79	Charity Benevelli	Oak Lawn	19:34
80	Jennifer Hribik	LaGrange	19:41
81	Dawn Andizzone	T.F.South	19:42
82	Maggie Zaluck	Eisenhower	19:44
83	Deana Evans	McAuley	19:45
84	Amy Render	Queen of Peace	19:47
85	Megan Brauer	Eisenhower	19:48
86	Fay Kiaurakis	Eisenhower	19:49
87	Sarah Ruchala	Oak Lawn	19:50
88	Kris Johnson	Oak Lawn	19:52
89	Katie Fleming	McAuley	19:53
90	Cherie Kiaurakis	Eisenhower	19:54
91	Tracy Boun	McAuley	19:56
92	Melanie Peters	Oak Forest	19:57
93	Vicki Rice	LaGrange	20:00
94	Diana Esparza	Eisenhower	20:04
95	Trisha Sullivan	McAuley	20:06
96	Britany Andrews	T.F.South	20:07
97	Kristin Wheeler	T.F.South	20:10
98	Kristine Rangel	T.F.South	20:14
99	Jackie Kinella	McAuley	20:21
100	Erica Fox	Oak Forest	20:23

<u>PLACE</u>	<u>NAME</u>	<u>SCHOOL</u>	<u>TIME</u>
101	Olivia Alejos	LaGrange	20:25
102	Heather Mingey	Reavis	20:31
103	Jennie Biesboer	T.F.South	20:32
104	Colleen Egan	Oak Forest	20:33
105	Connie Eenigenburg	T.F.South	20:36
106	Lauren Hunt	Queen of Peace	20:39
107	Cheryl Kelly	McAuley	20:50
108	Ann Kalas	Queen of Peace	20:51
109	Amy Cannon	Sandburg	21:04
110	Milica Semich	T.F.South	21:05
111	Jamie Pape	Eisenhower	21:09
112	Kati Yeager	Joliet Catholic	21:15
113	Sharon Sabatini	Queen of Peace	21:22
114	Sabrina Kocka	Eisenhower	21:23
115	KELLY Doyle	Oak Forest	21:26
116	Tami Clinnin	T.F.South	21:27
117	Cara Osterbaan	Sandburg	21:30
118	Connie Novarro	Eisenhower	21:41
119	Piper Taggart	Rich East	21:42
120	Erika Grunnet	LaGrange	22:02
121	Gloria Garzale	Eisenhower	22:06
122	Kati Juozaitis	Joliet Catholic	22:14
123	Gina Martorano	Sandburg	22:20
124	Cheryl Smith	Oak Forest	22:22
125	Suzi Zolnowski	Oak Forest	23:16
126	Julie Lierly	Oak Forest	23:17
127	Jana Roon	Reavis	23:31
128	Claudia Gonzales	Oak Forest	23:39
129	Connie Mekeland	Oak Forest	23:45
130	Kathy Navarro	Eisenhower	23:58
131	Donna Boots	Eisenhower	24:03
132	Kerri Kekseo	T.F.South	24:13
133	Erin Shea	Joliet Catholic	24:53

MEET RESULTS - HINSDALE SOUTH

Teams: Morton vs HS
 _____ at KLM

 Division: GIRLS
 Date: 9/16/91
 Course length and record: 2.0 MILES

 Weather conditions: _____

TEAMS	HS	M		
1	1	2		
2	3	5		
3	4	6		
4	7	10		
5	8	11		
6	9	12		
7	13	15		

ORDER OF FINISH

	Name	School	Time
1.	Leigh Krietsch	HS	13:12
2.	Bustos	M	13:45
3.	^{RANA} Kreterfield	HS	14:29
4.	^{CARLIE} Buenger	HS	14:38
5.	Hernandez	M	14:50
6.	USA	M	14:53
7.	^{SARAH} Luetkemeyer	HS	15:04
8.	^{LOUIE} USA Nekola	HS	15:16
9.	SUE Saxinger	HS	15:21
10.	Moreno	M	15:31
11.	Rodriguez	M	15:46
12.	Sandoval	M	15:47
13.	LORI Lazansky	HS	15:48
14.	JEHAN Rietana	HS	15:56
15.	McCann	M	16:00
16.	VO	M	16:06
17.	KIM ZORN	HS	16:37
18.	CHARISSE Billups	HS	16:38
19.	MARIELE Morgia	HS	16:42
20.	Oakes	M	17:23
21.	Bougas	M	17:24
22.	GANT	M	18:41
23.	DIAZ	M	18:43
24.	Chambirs	M	18:52
25.	Szymonik	M	19:01
26.	JILL Santiago	HS	20:21
27.	SWAN	HS	20:22
28.	Alice	M	24:10
29.			
30.			
31.			

Hornet harriers run to win the division opener

The Hinsdale South girls' cross country team and its top runner, Leigh Krietsch, got their West Suburban Conference Gold Division season off on the right foot Monday, with a 23-34 victory over Morton at Katherine Legge Memorial Park in Hinsdale.

Krietsch, a junior, captured her first career win by running the 2-mile course in a personal-best 13 minutes 12 seconds.

"She's just really beginning to come into her own," Hinsdale South coach Mike Madsen said. "She came on strong in track last year, and she's continuing that in cross country. She really went after the win today."

Krietsch was followed by teammates Rana Kreterfield (third, 14:29), Carlie Buenger (fourth, 14:38), Sarah Luetkemeyer (seventh, 15:04), Louise Nekola (eighth, 15:16), Sue Saxinger (ninth, 15:21) and Lori Lazansky (13th, 15:48).

"We were very pleased to get off to

South cross country

a good start (in the conference)," Madsen said. "It seems, in recent years, that we've been in the top three in the conference. We're hoping to be up there again, and this is one of the key meets (to get there)."

The Hornets finished seventh at the 18-team Reavis Invitational Saturday with 223 points, edging eighth-place Reavis (228), which had nipped Hinsdale South a week earlier at the Hornet-Red Devils Invitational.

Krietsch turned in the Hornets' top finish, taking seventh in 14:42 on the 2.25-mile course. She was followed by Buenger (43rd, 15:58), Saxinger (52nd, 16:14), Kreterfield (53rd, 16:16), Nekola (58th, 16:27), Luetkemeyer (59th, 16:28) and Glynda Davidson (65th, 16:46).

Eight-year run drought ends as Hinsdale South places second at Bloom

By Vince Veceli
Doings Staff Writer

South cross country

Hinsdale South girls' cross-country coach Mike Madsen called it a 'good day' after his team placed second at the Bloom Invite Saturday in Chicago Heights.

But the Hornets' finish also could be described as forthcoming, because the team earned its highest finish since Hinsdale South won the Reavis Invite in 1983.

Junior Leigh Krietsch paced the Hornets by finishing the 2-mile course in 13 minutes 10 seconds. She stayed with the top runners throughout the race and at one point led the pack.

However, it was the strong finishes by Hinsdale South's other runners that keyed the accomplishment. Senior Heather Lingane (21st, 14:36), sophomore Carlie Buenger (23rd, 14:43), senior Sue Saxinger (24th, 14:44) and junior Louise Nekola (30th, 14:49) finished within 13 seconds of one another and placed

among the top 30 runners in the race.

Also running for the Hornets were junior Sarah Luetkemeyer (36th, 15:12) and senior Rana Kreterfield (38th, 15:15).

Carl Sandburg won the invite (56) while Andrew took third (113).

With parents present for Parents Day last Monday, Hinsdale South beat Leyden 15-50 and Proviso East 15-50 at Katherine Legge Memorial Park in Hinsdale.

Krietsch again led the Hornets, finishing the 2-mile race in 13:14. Saxinger (14:27) took third, while Kreterfield (14:45), Luetkemeyer (14:45), Nekola (14:56), Glynda Davidson (15:07) and Lori Lazansky (15:08) finished fifth, sixth, seventh, eighth and ninth, respectively.

Buenger and Lingane missed the meet because of illnesses.

The Hornets (3-0) will compete in the Grant/Crystal Lake Invite at 8:30 a.m. Saturday, Sept. 28.

Hinsdale South

The Hornets' runner-up finish at the Bloom Invitational marked the Hornets' best finish at a meet in eight years.

Leigh Krietsch, a junior, paced the Hornets with a 13:10 and a fifth-place finish over the two mile course.

"We ran very well," Hinsdale South coach Mike Madsen said. "This is the highest we have finished in an invitational in eight years."



LIFE photo by Bryan Carpenter

Hinsdale South's Leigh Krietsch competes in the Hornets' meet against Morton this season.

BLOOM INV. 1991

VARSITY BOYS		TOTAL	
1. BLOOM H.S.	1.5.9.20.23.	58	42.65
2. SANDBURG	6.7.16.17.30.	76	34.52
3. L-W	2.8.12.24.31.	77	36.43
4. BLOOMINGTON	4.10.15.29.33.	91	35.48
5. DANVILLE	3.14.21.28.39.	105	44.51
6. MT. CARMEL	19.26.27.38.40	150	41.47
7. HINSDALE SO.	13.25.30.60.61	209	73
8. MARIST	22.32.45.53.62	214	
9. BLOOM TRAIL	11.58.59.66.67	261	77
10. THORNWOOD	46.49.64.68.69	296	79.80
11. C.V.S.	18.55.70.75.78	296	
12. T.F. SOUTH	54.56.57.71.72	310	74.76
13. THORNIDGE	37.63.81.82.83	346	

VARSITY GIRLS		TOTAL	
1. SANDBURG	6.7.12.15.16	56	18.20
2. HINSDALE SO.	5.21.23.24.30	103	36.38
3. ANDREW	11.19.25.26.32	113	33.53
4. DANVILLE	2.4.8.49.63	126	
5. BLOOM TRAIL	3.10.22.42.59	136	62
6. THORNWOOD	1.35.41.46.47	170	
7. BLOOM	13.17.39.45.57	171	58
8. T.F. SOUTH	27.28.29.48.50	182	51.54
9. HILLCREST	31.37.40.43.44	195	52.56
10. BLOOMINGTON	9.34.55.60.64	222	
11. SETON	61.65.66.67.68	327	
12. THORNIDGE	14		

SOPHOMORE BOYS		TOTAL	
1. BLOOM	1.5.9.13.39	67	53
2. BLOOMINGTON	6.11.15.17.22	71	
3. L-W	4.7.14.31.44	100	
4. SANDBURG	12.18.20.29.30	109	35.38
5. T.F. SOUTH	2.16.24.32.45	119	49.50
6. MARIST	19.21.27.28.36	131	42.48
7. THORNIDGE	33.34.37.46.52	202	
8. THORNWOOD	8.25.40.41		
9. MT. CARMEL	26.47.51		
10. HINSDALE SO.	3.43		
11. DANVILLE	10		
12. BLOOM TRAIL	23		

FRESHMAN BOYS		TOTAL	
1. HINSDALE SO.	1.8.9.22.23	63	28.34
2. MARIST	6.12.14.16.19	67	21.30
3. THORNWOOD	10.11.13.25.31	90	37.38
4. BLOOM	2.15.18.39.40	114	42.44
5. MT. CARMEL	3.26.32.33		
6. DANVILLE	4.7.20		
7. BLOOMINGTON	5.24.36		
8. THORNIDGE	17		
9. SANDBURG	27		
10. BLOOM TRAIL	29		

GIRLS					
1.	SHAWN CRAWFORD (TW)	12:48	2.	DOUG HUMMER (C)	15:47
2.	THERESA SANDERSON (DB)	12:51	3.	AARON CULBERTSON (BG)	16:07
3.	LISA FONSECA (BT)	13:03	4.	NOEL GARCIA (BL)	16:09
4.	RENE WALLA (D)	13:07	5.	BRIAN BREEN (S)	16:10
5.	LEIGH KRietsch (HS)	13:10	6.	MIKE SOMMER (S)	16:23
6.	KAREN PETRY (S)	13:20	7.	BOB TKOITZ (LW)	16:24
7.	LISA SALVADOR (S)	13:27	8.	CHAD NONDORF (BL)	16:32:00
8.	DANA WALLA (C)	13:47	9.	ERIC WILLIAMS (BG)	16:52:30
9.	MONICA MAYAWADI (BG)	13:48	10.	TIM SAUCEDA (ET)	16:44
10.	MELODY SAUCEDA (BT)	13:49	11.	MIKE PYLES (LW)	16:56
11.	RENEE PIROS (A)	13:51	12.	JEREL MASSINGIL (HS)	17:03
12.	JANEL BITTER (S)	13:52	13.	CHRIS MCMAHON (D)	17:06
13.	CHERI JENSEN (BL)	13:55	14.	MIKE BICKERSTAFF (BG)	17:07
14.	DEIDRA WEBB (TR)	13:58	15.	JEFF HARGAREN (S)	17:08
15.	CORI MCCARTHY (S)	14:00	16.	PAT LEGRAND (S)	17:18
16.	SOPHIE MAALI (S)	14:01	17.	NORMAN COLEMAN (CVS)	17:21
17.	KELLY HINERSON (BL)	14:10	18.	SCOTT JACKSON (MC)	17:22
18.	JENNIFER GOTT (S)	14:11	19.	JOSE NEGRETE (BL)	17:23
19.	NANCY MACKENZIE (A)	14:13	20.	JARED ANDERSON (D)	17:28
20.	KRIS WIRTH (S)	14:21	21.	MIKE SULLIVAN (M)	17:29
21.	HEATHER LINSANE (HS)	14:36	22.	JOSH DEABEL (BL)	17:33
22.	DENISE DEAKIN (BT)	14:39	23.	BRETT HELLINGA (LW)	17:35
23.	CARLIE BUENGER (HS)	14:42	24.	STEVE YUI (HS)	17:36
24.	SUE SAXINGER (HS)	14:43	25.	MONTI SIMMONS (MC)	17:38
25.	CHRISTA FEDERICO (A)	14:45	26.	SEAN BLEASON (MC)	17:40
26.	JANEL FICA (A)	14:46	27.	SEAN AMES (D)	17:41:00
27.	DIANE MAZIRAS (TFS)	14:47:33	28.	MIKE FIX (BG)	17:41:46
28.	TINA BROWN (TFS)	14:47:66	29.	BRIAN MORRIS (S)	17:46
29.	RACHEL KENNEDY (TFS)	14:49	30.	BRIAN MCHUGH (LW)	17:53
30.	LOUISE NIKOLA (HS)	14:50	31.	MIKE KRANZ (M)	17:54
31.	RAMVIANCE ROBINSON (MC)	14:53	32.	DAMON MOORE (BG)	17:56
32.	JODIE PRINZIC (A)	14:54	33.	TIM FREDERICKS (S)	17:57
33.	MICHELLE ROAS (A)	14:55	34.	JEFF CROUCH (BG)	17:59
34.	JANE FREDHILL (BG)	14:56	35.	MIKE ANDERSON (LW)	18:01
35.	RAQUYYA RAHEEM (TW)	15:00	36.	FRANCISCO CERVANTES (TR)	18:07:17
36.	SARAH LUETKEMEYER (HS)	15:13	37.	ROY BLANCO (MC)	18:07:69
37.	PATRICE SMITH (MC)	15:14	38.	TROY MATTON (D)	18:10
38.	RANYA KRETERFIELD (MC)	15:15	39.	YACOLYAH CURRY (MC)	18:11
39.	CLAUDIA FLORES (BL)	15:21	40.	BRENDAN CONWAY (MC)	18:15:31
40.	CARLINE ISAAC (MC)	15:23	41.	DAN WALTERS (BL)	18:15:81
41.	JODI VANDERUSEN (TW)	15:30	42.	BRIAN JENSEN (LW)	18:17
42.	AMBER COBB (BT)	15:35	43.	DARIN STACK (D)	18:20
43.	HARVIDA GRIFFITH (MC)	15:39	44.	RYAN CRABTREE (M)	18:24
44.	LATIA MCDONELL (MC)	15:43	45.	DAVE CHEVERS (TW)	18:25
45.	KIM SHELTON (BL)	15:52	46.	BRIAN GAINES (MC)	18:32
46.	LEANNE ADDUCCI (TW)	15:55:12	47.	ANDY SHEETS (BG)	18:36
47.	YOLANDA BOTFLEY (TW)	15:55:67	48.	MIKE HELGE (TW)	18:38
48.	AMY VANDERMOUDE (TFS)	15:57	49.	RYAN FABRICANTE (HS)	18:43
49.	SHANNON MANNING (D)	16:02	50.	ANDY DAVIS (D)	18:45
50.	ANGIE CLARK (TFS)	16:12	51.	CHRIS CULLINANE (S)	18:47
51.	KAFEN KORAN (TFS)	16:13	52.	KEVIN GERGITS (M)	18:48
52.	MALIN PERSON (MC)	16:16	53.	KEN NEWTON (TFS)	18:57
53.	AMY SUPAK (A)	16:18	54.	ROBERT HAYDEN (CVS)	19:01
54.	KIM MARGRAFF (TFS)	16:19	55.	TOM MATLON (TFS)	19:02
55.	CAROL DENBESTON (BG)	16:31	56.	BRENT NOVAK (TFS)	19:05
56.	JANICA JAMESON (MC)	17:07	57.	JOE FORBES (BT)	19:08
57.	KIM WATSON (BL)	17:14	58.	SHAWN MELTON (BT)	19:17:35
58.	KIM LACHETA (BL)	17:19	59.	JASON ARENDT (HS)	19:17:80
59.	STACEY TUCKER (BT)	17:20	60.	FRANK LAZANSKY (HS)	19:18:14
60.	SHANNON HAAS (BG)	17:32	61.	MIKE KENNEDY (M)	19:18:61
61.	LETHA CARTER (SA)	17:45	62.	MIKE STEELE (TR)	19:27
62.	JESSICA JONGSHA (BT)	18:10	63.	WAYNE ROBINSON (TW)	19:38
63.	SHERRY NORTON (D)	18:20	64.	KARL LARSON (BL)	19:44
64.	BECKY BROWN (BG)	18:37	65.	CHRIS FEZLER (BT)	19:55
65.	SHANNON NICHOLS (SA)	19:49	66.	CHRIS JANKE (BT)	20:06
66.	KELLY KOZDRAS (SA)	19:57	67.	JON SKONICKI (TW)	20:08
67.	CHERYL JAKZAK (SA)	19:59	68.	DOUG SALIK (TW)	20:14
68.	DEBBIE MORA (SA)	22:02	69.	BYRON MCCREE (CVS)	20:16
			70.	MIKE MASELLA (TFS)	20:17:30
			71.	MIKE JACOBSON (TFS)	20:17:82
			72.	BIGELE MAGNINISSON (HS)	20:18:33
			73.	JEFF ANDRY (TFS)	20:18:87
			74.	SHAPURI BURTON (CVS)	20:20
			75.	JORGE RODRIGUEZ (TFS)	20:44
			76.	BEN MARZALEK (BT)	20:51
			77.	TOBY HENDRICKS (CVS)	20:57
			78.	JIM ADDUCI (TW)	21:05
			79.	HERB WASHINGTON (TW)	21:27
			80.	CHARLES HARPER (TR)	21:43
			81.	ANDREW BURK (TR)	22:00
			82.	DAVID FORRA (TR)	22:11
			83.		22:58

OPER.

	(B)	12:01		
1	WADE COOPER (LW)	12:04	68	LAURA SHUPSOR (A)
2	MILE FIMPEL (S)	12:21	69	JOHN HALEY (M)
3	BOE ANDERSON (LW)	12:27	70	ARLENE BAGUISIA (S)
4	TAYLOR STEWART (B)	12:34	71	JARA COSTERBAAN (S)
5	JOE TUFZA (BL)	12:36	72	DANN ARDIZZONE (TFS)
6	KEVIN SWARRINS (LM)	12:39	73	NICOLE PEEPLES (TFS)
7	DAVE CARPENTER (S)	12:40	74	HEATHER LARIGAN (HS)
8	JASON MAYS (BG)	12:45	75	ERIC CUNNINGHAM (TFS)
9	MIKE SODEN (BG)	12:53	76	Laurie Bystrom (S)
10	MIKE LAMANTIA (MC)	12:54	77	Jovonthe Murray (HC)
11	BREG NITA (TFS)	13:00	78	MILISA SEMICH (TFS)
12	JASON NONAKA (S)	13:04	79	CHRISTY NORMAN (HC)
13	DAN HALSTEAD (S)	13:08	80	CURRIE EENIGENBURG (TFS)
14	DAN HALSTEAD (S)	13:08:58	81	JENNIE BIESBOER (TFS)
15	ANDY NICKELSON (BG)	13:08:89	82	STACEY PENDRINGS (A)
16	BRUCE SMITH (S)	13:24	83	JAMIE SCHULLER (A)
17	JOHN OSMOLSKI (S)	13:25	84	AMY CANON (S)
18	TERRY BISHOP (S)	13:26	85	AMANDA WANTROBA (A)
19	KRIS RALSON (TFS)	13:46	86	CHANEY ZEPHANYE (HC)
20	JOHN THORNTON (LM)	13:47	87	LISA CUEVAS (S)
21	ERIC FLOYD (D)	13:57	88	COLLEEN KUTSIN (S)
22	JERRY KING (M)	13:58	89	JOE ZALASAK (HS)
23	PAT FULLA (M)	13:59	90	LINDA STUJZINSKI (A)
24	CORY FULTZ (M)	14:01	91	LATONYA ROBINSON (TW)
25	TOM ENGELSMAN (D)	14:05	92	KIM PRZYBYLA (TW)
26	BILL SURIN (S)	14:08	93	MELISSA PIEKOSZ (A)
27	JOE KAZMIEROWSKI (TFS)	14:09	94	(S)
28	KATJA MILHARIO (S)	14:14	95	MERRI KEKESO (TFS)
29	RYAN TAYLOR (M)	14:17	96	ELLEN SCHULTS (TFS)
30	AMY POGORE (S)	14:19	97	JESSICA SUMPTER (TFS)
31	JIM CRONIN (M)	14:29:05	98	PATTY TSORAICES (TFS)
32	ERNIE CHERULLO (MC)	14:29:58	99	SINA PARTORANO (S)
33	BEN MORIN (S)	14:32	100	LOIS CARMEL (SA)
34	REAGAN SCHULTZ (B)	14:36	101	CABBIE HARRISON (SA)
35	JOE FRY (M)	14:42	102	J. ROPARO
36	SOMMER FISCHER (S)	14:45		
37	ADAM NEMEC (M)	14:50		
38	PAUL DALPONDE (D)	14:52		
39	KIM O'MALLEY (S)	14:56:34		
40	RACHEL COONEY (B)	14:56:58		
41	STEVE SMITH (MC)	15:09		
42	CHRIS TASKOWSKI (MS)	15:11		
43	NASSER BASEER (MS)	15:13		
44	KEVIN BARNICCE (S)	15:20		
45	PHIL SOMMERFIELD (M)	15:32		
46	GLYNDA DAVIDSON (MS)	15:33		
47	LORI LAZANSKY (MS)	15:41:46		
48	STEVE PRIM (TW)	15:41:45		
49	AMY VAN BURKE (A)	15:52		
50	KATTIE KAMPWIRTH (S)	16:02		
51	GEORGE HARRIS (D)	16:03		
52	AMY SPENCER (MS)	16:06		
53	KIM ZORN (MS)	16:08		
54	MICHELLE MORGIA (MS)	16:10		
55	LORI GUNDAKER (TFS)	16:16		
56	CARYN SVIENTY (A)	16:20		
57	LISA KEUSEY (S)	16:23:10		
58	IAN SMITH (MS)	16:23:48		
59	LIZ MACKEY (S)	16:24		
60	ROBIN MAKERKORN (S)	16:26		
61	CHARISSE BILLUPS (MS)	16:28		
62	(TFS)	16:39		
63	AMY VALLRATH (TFS)	16:40		
64	DIANE RODRIGUEZ (TFS)	16:45		
65	JILL McDONOUGH (S)	16:47		
66	CATHY QUINN (A)	16:50		
67	MARIA STATHAKIS (S)	16:52		

MEET RESULTS

Teams: HINSDALE SOUTH, LEYDEN
PROVISO EAST at HS
 Division: VAR GIRLS
 Date: 9/23/91
 Course length and record: _____
 Weather conditions: _____

TEAMS	HS	VS PE	HS	VS LEYDEN
1	1	2	1	3
2	3	8	32	8
3	5		4	10
4	6		5	
5	7		6	
TEAM SCORE	22	—	18	—
OFFICIAL SCORE:				
6	15	50	15	50
7				

ORDER OF FINISH

1. KRIETSCH HS. 13:14.1
2. JONES P.E. 14:05
3. SAXINGER H.S. :27
4. JARRETT L :35
5. KETTERFIELD H.S. :40 33.
6. LUETKEMEYER H.S. :45 34.
7. NIBOLA H.S. :56 35.
8. DAUOSON H.S. 15:07 36.
9. LAZANSKY H.S. 15:08 37.
10. ZEMAN L :38 38.
1. SPENCER H.S. :42 39.
2. K. ZORN H.S. :44 40.
3. MORGIA H.S. :50 41.
4. BILLIPS H.S. :52 42.
5. FARLOW L 17:39 43.
6. DARBY P.E. 41 44.
7. LARICAN H.S. 18:21 45.

L	vs	P.E
2		1
3		5
4		—
—		—
—		—
TEAM SCORE	—	—

TRIMMING TIMES: For the first time this season, Hinsdale South cross country runners Kim Zorn, Michelle Morgia and Charisse Billips cracked the 16-minute mark in a 2-mile race.

The trio, who are in their first year of cross country, achieved the feat against Leyden and Proviso East Monday at Katherine Legge Memorial Park in Hinsdale.

Their times are as follows: Zorn, 15 minutes 44 seconds; Morgia, 15:50; and Billips 15:32. Zorn and Morgia are juniors. Billips is a senior.

**TWENTY-SEVENTH ANNUAL GRANT-CRYSTAL LAKE CENTRAL
INVITATIONAL CROSS COUNTRY MEET**

Saturday, September 28, 1991

Veteran Acres Park, Crystal Lake

	Fr/So Girls	Jr/Sr Girls	Fr/So Boys	Jr/Sr Boys	Totals
1. Crystal Lake Central	1/ 25	4/115	3/ 79	4/ 92	311
2. Benet	10/222	1/ 77	1/ 39	1/ 54	392
3. Geneseo	2/ 32	8/165	2/ 43	7/174	414
4. Kaneland	7/167	6/137	4/ 87	3/ 80	471
5. Elmwood Park	9/186	3/ 94	7/205	2/ 54	539
6. Hinsdale South	4/162	5/121	5/158	6/160	601
7. Antioch	6/167	2/ 79	10/247	8/218	709
8. Harvard	3/137	10/263	6/180	5/146	726
9. Deerfield	5/164	9/180	8/205	9/220	769
10. Riverside-Brookfield	8/174	7/152	9/213	10/263	802
11. Grant	11/249	11/300	11/278	11/271	1098

OPEN GIRLS 3500 METERS

1. Gaby Garcia	EPk	16:47.8
2. Heather Bushery	EPk	49.4
3. Julie Upchurch	Gen	57.0
4. Michele Morgia	HSo	17:26.2
5. Sara Williamsen	Gen	52.9
6. Andrea Fabbiano	EPk	18:00.2
7. Jessica Glau	CLC	05.2
8. Jenni Golbeck	CLC	53.9

OPEN BOYS 5000 METERS

1. Tom Purvis	Kan	18:23.1
2. Tom Tarazewicz	Ben	43.7
3. Paul Botella	EPk	19:20.2
4. Chuck Clark	Ben	22.2
5. Curt Mercodante	Ben	33.5
6. Jimmy Bolos	EPk	39.3
7. Tom Goulos	EPk	41.3
8. Ben Bentley	Ben	50.0
9. Dave Fouts	Kan	20:17.0
10. John Fields	EPk	18.3
11. Alan English	Ben	23.4
12. Dave Wolf	Kan	25.2
13. Dan Vogley	Ben	26.9
14. Rusty Tanton	Ben	31.9
15. Shawn Campbell	Kan	52.5
16. Andrew Angler	Ben	56.8
17. Matt Komar	Ben	57.9
18. Kevin Corrigan	Ben	21:02.6
19. Bill Mason	Ben	03.3
20. Chris McGuinness	Ben	14.0
21. Ryan Ruh	Kan	15.4

22. Brandon Mace	CLC	21:17.1
23. Louie Cribaro	Kan	33.5
24. Peter DiCola	Ben	43.7
25. John Castello	Ben	49.9
26. Kris Winburn	Kan	22:10.6
27. Mike Casale	Ben	14.8
28. Justin Johnson	CLC	20.3
29. Marc Frydrychowicz	Ant	21.0
30. Jeff Chamberlain	CLC	22.0
31. Mike Rutkowski	Ben	24.4
32. Matt Denovan	Kan	26.6
33. Steve DeSardo	Ben	33.9
34. Steve Cassata	Ben	41.8
35. Mike Barzyk	Ben	45.1
36. Chris Guzman	Ben	47.1
37. Derek Betcher	Gen	49.4
38. Paul Shanks	Har	50.7
39. Skeeter Layland	HSo	23:05.4
40. David Oestmann	EPk	07.1
41. Larry Kempista	HSo	10.8
42. Tom Wojcinski	Ben	12.2
43. John Harting	Ant	29.5
44. Eric Chamberlain	CLC	30.2
45. Jim Karnick	Ben	32.9
46. Todd Gilbert	Gen	41.1
47. Brian Pauls	EPk	41.7
48. Steve Thein	EPk	24:02.4
49. Ian Smith	HSo	09.0
50. Anthony Rotella	EPk	14.0
51. Kevin Barnicle	HSo	29.4
52. Jose Patino	CLC	35.6
53. Kevin Drinan	Ben	36.3
54. Nasseer Baseer	HSo	25:05.4
55. Billy Morton	EPk	21.3
56. Matt Rose	Ben	41.4
57. Chris Laskowski	HSo	26:01.6
58. Rogeno Maher	Ben	37.7
59. Jose Bamirez	EPk	27:01.0
60. Joe Zalabak	HSo	32:01.2

TWENTY-SEVENTH ANNUAL GRANT-CRYSTAL LAKE CENTRAL
INVITATIONAL CROSS COUNTRY MEET

Saturday, September 28, 1991

Veteran Acres Park, Crystal Lake

FROSH-SOPH GIRLS

3500 METERS

Meet Record: 14:14.4, Michele Myslenski, Crystal Lake Central, 1991
Course Record: 12:39.4, Erin Boland, McHenry, 1988

1. Crystal Lake Central	1	4	5	7	8	-	25
2. Geneseo	2	3	6	10	11	-	32
3. Harvard	12	17	26	35	47	-	137
4. Hinsdale South	18	20	29	43	52	-	162
5. Deerfield	24	27	32	40	41	-	164
7. Kaneland	9	21	36	44	57	-	167
6. Antioch	14	16	31	50	56	-	167
8. Riverside-Brookfield	22	30	37	39	46	-	174
9. Elmwood Park	15	28	42	48	53	-	186
10. Benet	23	25	57	58	59	-	222
11. Grant	34	49	51	57	58	-	249

1. Michele Myslenski	CLC	14:14.4	29. Lori Lasanski	HSo	16:54.1
2. Kristy Windy	Gen	28.3	30. Shannon Rickert	R-B	17:06.4
3. Dawn Yarger	Gen	41.7	31. Pauline Dock	Ant	13.5
4. Julia Peterson	CLC	56.1	32. Katie Sullivan	Der	19.2
5. Meghan Donner	CLC	59.2	33. Lynn Zwica	Gen	20.0
6. Mindy Patten	Gen	15:06.0	34. Kelly Barry	Grt	30.6
7. Catherine Degreve	CLC	07.5	35. Andrea Kirk	Har	33.9
8. Kelly Chandler	CLC	16.5	36. Missy Bridge	Kan	41.3
9. Kathy McRelonde	Kan	19.1	37. Janelle Zupancil	R-B	46.7
10. Amy Gays	Gen	27.3	38. Tomica Bright	CLC	52.2
11. Sara Terrones	Gen	36.9	39. Clare Cavanaugh	R-B	56.3
12. Julia Penchio	Har	38.9	40. Debbie Smith	Der	18:00.4
13. Anne Saukiw	CLC	40.8	41. Megan Shepherd	Der	03.3
14. Wendy Charvt	Ant	46.1	42. Annie Wisser	EPk	09.5
15. Alej Caprovo	EPk	54.9	43. Jehan Rivetna	HSo	10.5
16. Tiffany Karg	Ant	58.6	44. Georgie OConner	Kan	14.4
17. Debbie Olbrich	Har	16:06.9	45. Ali Shearn	Der	17.4
18. Carle Buenger	HSo	07.5	46. Krista Sabia	R-B	35.2
19. Noel Meyers	Gen	10.8	47. Suzanne Plourde	Har	43.9
20. Glynda Davidson	HSo	14.1	48. Bonnie Pacint	EPk	55.0
21. Jeannie Cieslicki	Kan	24.2	49. Terri Gowzalez	Grt	59.7
22. Catherine Hybela	R-B	25.1	50. Karen VanPatten	Ant	19:05.8
23. Erin Barley	Ben	31.6	51. Stacy Selle	Grt	09.0
24. Elisa Malek	Der	34.3	52. Heather Larican	HSo	27.3
25. Karen Covert	Ben	35.0	53. Tina Acutus	EPk	31.9
26. Laura Davidson	Har	41.1	54. Faun Carpenter	Har	20:16.5
27. Reka Tusa	Der	46.0	55. Terri West	Har	19.1
28. Marid Arabela	EPk	53.1	56. Angie Grob	Ant	25.2

TWENTY-SEVENTH ANNUAL GRANT-CRYSTAL LAKE CENTRAL
INVITATIONAL CROSS COUNTRY MEET

Saturday, September 28, 1991

Veteran Acres Park, Crystal Lake

JUNIOR-SENIOR GIRLS

3500 METERS

1. Benet	3	6	16	25	27	-	77
2. Antioch	7	9	12	21	30	-	79
3. Elmwood Park	10	14	18	24	28	-	94
4. Crystal Lake Central	1	5	13	46	50	-	115
5. Hinsdale South	8	15	23	37	38	-	121
6. Kaneland	2	4	31	49	51	-	137
7. Riverside-Brookfield	11	20	34	42	45	-	152
8. Geneseo	19	22	32	35	57	-	165
9. Deerfield	17	26	39	44	54	-	180
10. Harvard	41	52	53	58	59	-	263
11. Grant	58	59	60	61	62	-	300

Meet Record: 12:46.1, Katrine Price, Riverside-Brookfield, 1987
Course Record: 12:39.4, Erin Boland, McHenry, 1988

1. Amber Allen	CLC	13:17.4	29. Jenni Hoban	EPk	55.4
2. Shannon Barber	Kan	14:18.9	30. Deb Otischlager	Ant	16:01.5
3. Kathy Kaiser	Ben	20.0	31. Katie Griesch	Kan	06.1
4. Sharon Cieslioki	Kan	29.6	32. Jenny Worslin	Gen	07.5
5. Missy Rosa	CLC	35.3	33. Mary Stack	Ant	10.3
6. Mary Corbett	Ben	46.6	34. Michelle Scannicchio	R-B	13.4
7. Shannon Renninger	Ant	48.8	35. Lea Nissen	Gen	15.2
8. Leigh Kristsch	HSo	51.9	36. Nicole Valverde	EPk	17.9
9. Sunny Garber	Ant	52.5	37. Rana Kreterfield	HSo	26.8
10. Marianne Santelli	EPk	54.9	38. Sarah Luettkemeyer	HSo	34.9
11. Katie Brodhay	R-B	15:02.9	39. Ann Rubin	Der	36.3
12. Heidi Carlson	Ant	16.7	40. Susanne Ahmari	Ben	55.1
13. Jackie Schultz	CLC	19.7	41. Erica Crone	Har	58.6
14. Maria Vassallo	EPk	25.7	42. Amy Shadley	R-B	17:03.6
15. Heather Lingana	HSo	26.3	43. Erin McCallum	Ant	04.5
16. Abby Johnson	Ben	26.9	44. Christine Sanderson	Der	06.0
17. Jeannine Salemi	Der	27.7	45. Nancy Campbell	R-B	28.1
18. Tonya Salazar	EPk	31.7	46. Rachel Glau	CLC	30.4
19. DeAnn Olson	Gen	32.3	47. Amy Spencer	HSo	31.8
20. Amanda Benson	R-B	34.5	48. Kim Zorn	HSo	39.7
21. Amy Litchfield	Ant	37.8	49. Tammy Hon	Kan	47.2
22. Becky Grier	Gen	39.3	50. Andrea Bethards	CLC	48.7
23. Sue Saxinger	HSo	43.1	51. Heather Biles	Kan	53.0
24. Nicole Capraro	EPk	44.5	52. Sara Brown	Har	18:15.3
25. Emily Cosgrove	Ben	45.3	53. Beth Bowdish	Har	22.0
26. Christy Clov	Der	46.1	54. Elise Meiser	Der	46.5
27. Megan Quinn	Ben	50.1	55. Carol Purcell	Ben	58.0
28. Debbie Tamburrino	EPk	51.4	56. Larisa Roznowski	R-B	19:07.1
			57. Chrissy Kanke	Gen	22:18.0

NAMES	School	Time
1. [unclear]	WB	1:43
2. [unclear]	LR	1:50
3. [unclear]	HS	1:30
4. [unclear]	HS	1:45
5. [unclear]	WB	1:55
6. [unclear]	WB	1:41
7. [unclear]	WB	1:40
8. [unclear]	HS	1:41
9. [unclear]	HS	1:44
10. [unclear]	WB	1:48
11. [unclear]	WB	1:30
12. [unclear]	WB	1:49
13. [unclear]	WB	1:50
14. [unclear]	HS	1:51
15. [unclear]	HS	1:51
16. [unclear]	WB	1:52
17. [unclear]	WB	1:52
18. [unclear]	WB	1:52
19. [unclear]	HS	1:52
20. [unclear]	WB	1:52
21. [unclear]	WB	1:52
22. [unclear]	WB	1:52
23. [unclear]	WB	1:52
24. [unclear]	WB	1:52
25. [unclear]	WB	1:52
26. [unclear]	HS	1:52
27. [unclear]	WB	1:52
28. [unclear]	HS	1:52
29. [unclear]	WB	1:52
30. [unclear]	WB	1:52
31. [unclear]	WB	1:52
32. [unclear]	WB	1:52
33. [unclear]	HS	1:52
34. [unclear]	WB	1:52
35. [unclear]	HS	1:52
36. [unclear]	WB	1:52
37. [unclear]	WB	1:52
38. [unclear]	WB	1:52
39. [unclear]	WB	1:52

NAMES	School	Time
40. [unclear]		
41. [unclear]		
42. [unclear]		
43. [unclear]		
44. [unclear]		
45. [unclear]		
46. [unclear]		
47. [unclear]		
48. [unclear]		
49. [unclear]		
50. [unclear]		
51. [unclear]		
52. [unclear]		
53. [unclear]		
54. [unclear]		
55. [unclear]		
56. [unclear]		
57. [unclear]		
58. [unclear]		
59. [unclear]		
60. [unclear]		
61. [unclear]		
62. [unclear]		
63. [unclear]		
64. [unclear]		
65. [unclear]		
66. [unclear]		
67. [unclear]		
68. [unclear]		
69. [unclear]		
70. [unclear]		
71. [unclear]		
72. [unclear]		
73. [unclear]		
74. [unclear]		
75. [unclear]		
76. [unclear]		
77. [unclear]		
78. [unclear]		

TEAM RESULTS	
School	School
WB	HS
1. 1	1. 3
2. 2	2. 4
3. 5	3. 6
4. 6	4. 9
5. 7	5. 12
TOTAL 21	TOTAL 36
10	
6	
11	
7	
School	School
1.	1.
2.	2.
3.	3.
4.	4.
5.	5.
TOTAL	TOTAL
6.	6.
7.	7.
School	School
1.	1.
2.	2.
3.	3.
4.	4.
5.	5.
TOTAL	TOTAL
6.	6.
7.	7.

DISTANCE -

COURSE RECORD -

CONDITIONS -

TEAM	PLACE	SCHOOL	FIRST	SECOND	THIRD	FOURTH	FIFTH	TOTAL	SIXTH	SEVENTH
1		MOTHER MCAULEY	3	9	12	18	32	74	58	67
2		LAKE PARK	2	14	16	22	34	88	49	-
3		BUFFALO GROVE	11	13	19	24	55	122	72	-
4		DUNDEE CROWN	15	20	29	41	50	155	71	78
5		LANE TECH	8	39	43	44	62	196	102	-
6		EVANSTON	1	23	33	77	86	220	93	99
7		HIGHLAND PARK	26	27	45	60	73	231	94	97
8		FENTON	10	30	48	76	95	259	123	-
9		HINSDALE SOUTH	17	46	61	68	74	266	80	90
10		NEW TRIER	47	51	53	63	64	278	75	88
11		NAZARETH	25	35	36	84	104	284	117	122
12		ARGO	4	52	54	79	110	299	-	-
13		CRYSTAL LAKE SOUT	7	31	85	87	92	302	101	116
14		NILES NORTH	5	40	70	109	11	335	-	-
15		MORTON	37	81	66	57	98	339	129	119
16		ELK GROVE	21	59	65	89	114	348	131	-
17		KENWOOD	6	83	105	106	118	418	133	-
18		GLENBROOK NORTH	38	56	137	137	137	505	-	-
19		MARIA	91	96	100	112	126	519	128	-
20		LEYDEN	69	115	121	124	126	555	-	-
21		LATIN 28	137	137	137	137	137	576	-	-
22		GLENBROOK SOUTH	107	125	127	130	132	621	-	-
23		FARRAGUT	82	137	137	137	137	630	-	-
24		LUTHER SOUTH	108	134	135	136	137	650	-	-
25		YOUNG	113	137	137	137	137	661	-	-

File: RED VARS GIRLS
 Report: INDIAN CO INVITE
 PLACE FIRST NAME LAST NAME

CHRONOMIX

PL	FR	LN	SCH	PE	EVNT	HEAT	
1	Stephanie	Goodrich	Evanston	-	001	0:12:14.4	
2	Tania	Jailey	Lake Park	-	002	0:12:37.9	
3	Stacy	Billish	Mother Mca	-	003	0:12:41.2	
4	Lorena	Villagrana	Argo	-	004	0:12:52.8	
5	Lori	Gaiser	Niles Nort	-	005	0:12:55.8	
6	Panya	Yarber	Kenwood	-	006	0:12:59.4	
7	Leslie	Swigert	Crystal Lk	-	007	0:13:00.1	
8	Angela	Payne	Lane Tech	-	008	0:13:00.4	
9	Kim	Billish	Mother Mca	-	009	0:13:00.7	
10	Hitang	Hwang	Fenton	-	010	0:13:06.4	
11	Laura	Sandt	Buffalo Gr	-	011	0:13:11.5	
12	Cara	Dunne	Mother Mca	-	012	0:13:12.2	
13	Trisha	Austin	Buffalo Gr	-	013	0:13:14.9	
14	Donna	Baldave	Lake Park	-	014	0:13:15.4	
15	Jill	Goiat	Dundee-Cro	-	015	0:13:17.8	
16	Laura	Almdale	Lake Park	-	016	0:13:18.9	
17	Leigh	Knietsch	Hinsdale S	-	017	0:13:19.9	
18	Shannon	McLowkry	Mother Mca	-	018	0:13:23.2	
19	Leah	Hesse	Buffalo Gr	-	019	0:13:27.3	
20	Mary	Dallberg	Dundee-Cro	-	020	0:13:29.3	
21	Beth	Bromley	Elk Grove	-	021	0:13:30.4	
22	Shelly	Ditomo	Lake Park	-	022	0:13:33.0	
23	Shawna	Joyner	Evanston	-	023	0:13:34.9	
24	Michelle	Collette	Buffalo Gr	-	024	0:13:36.7	
25	Hilary	Dietrich	Nazareth	-	025	0:13:37.6	
26	Stefania	Dobrin	Highland P	-	026	0:13:43.6	
27	Rachel	Richman	Highland P	-	027	0:13:43.9	
28	Naima	Workman	Latin	-	028	0:13:44.2	
29	Amy	Dewey	Dundee-Cro	-	029	0:13:45.8	
30	Joanne	Blough	Fenton	-	030	0:13:47.5	
31	Sara	Dieckhoff	Crystal Lk	-	031	0:13:48.8	
32	MaryJo	Feigl	Mother Mca	-	032	0:13:49.2	
33	Rachel	Cyrus	Evanston	-	033	0:13:49.5	
34	Amy	Landschulz	Lake Park	-	034	0:13:51.8	
35	Mary Kate	Coenaghty	Nazareth	-	035	0:13:52.7	
36	Peggy	Murphy	Nazareth	-	036	0:13:54.1	
37	Michale	Bustos	Morton	-	037	0:13:55.4	
38	Cathy	McBride	Glenbrook	-	038	0:13:58.6	
39	Michelle	Secor	Lane Tech	-	039	0:14:00.2	
40	Marcy	Pasnik	Niles Nort	-	040	0:14:00.7	
41	Jenny	Livengood	Dundee-Cro	-	041	0:14:02.6	
42	-	-	-	-	042	0:14:03.1	
43	Nancy	Schumann	Lane Tech	-	043	0:14:03.5	
44	Maureen	Eugarin	Lane Tech	-	044	0:14:07.3	
45	Janet	Finfer	Highland P	-	045	0:14:07.8	
46	Heather	Lingane	Hinsdale S	-	046	0:14:09.3	
47	Andrea	Busby	New Trier	-	047	0:14:09.8	
48	Mariza	Reyes	Fenton	-	048	0:14:10.7	
49	Beth	Pfeiffer	Lake Park	-	049	0:14:11.7	
50	Allison	Dewey	Dundee-Cro	-	050	0:14:12.1	

1991 10 5
 START 10:05
 SPLIT
 1-0:12:14.4
 2-0:12:36.4
 3-0:12:41.2
 4-0:12:52.8
 5-0:12:55.8
 6-0:12:59.4
 7-0:13:00.1
 8-0:13:00.4
 9-0:13:00.7
 10-0:13:06.4
 11-0:13:11.5
 12-0:13:12.2
 13-0:13:14.9
 14-0:13:15.4
 15-0:13:17.8
 16-0:13:18.9
 17-0:13:19.9
 18-0:13:23.2
 19-0:13:27.3
 20-0:13:29.3
 21-0:13:30.4
 22-0:13:33.0
 23-0:13:34.9
 24-0:13:36.7
 25-0:13:37.6
 26-0:13:43.6
 27-0:13:43.9
 28-0:13:44.2
 29-0:13:45.8
 30-0:13:47.5
 31-0:13:48.8
 32-0:13:49.2
 33-0:13:49.5
 34-0:13:51.8
 35-0:13:52.7
 36-0:13:54.1
 37-0:13:55.4
 38-0:13:58.6
 39-0:14:00.2
 40-0:14:00.7
 41-0:14:02.6
 42-0:14:03.1
 43-0:14:03.5
 44-0:14:07.3
 45-0:14:07.8
 46-0:14:09.3
 47-0:14:09.8
 48-0:14:10.7
 49-0:14:11.7
 50-0:14:12.1

10/15/91

File: RED VARS GIRLS
Report: INDIAN CO INVITE

PLACE	FIRST NAME	LAST NAME	SCHOOL	RECORD	
51	Jacbie	Merrill	New Trier	051	0:14:12.8
52	Evelyn	Rodriguez	Argo	052	0:14:13.7
53	Katie	Franch	New Trier	053	0:14:14.0
54	Sherry	Lullo	Argo	054	0:14:14.8
55	Maureen	Sattler	Buffalo Gr	055	0:14:15.2
56	Janet	Kim	Glenbrook	056	0:14:15.5
57	Luisa	Oliver	Morton	057	0:14:19.7
58	Jenny	Costrello	Mother Mca	058	0:14:20.3
59	Karyn	Rees	Elk Grove	059	0:14:20.7
60	Jamie	Bronner	Highland P	060	0:14:23.3
61	Sue	Saxinger	Hinsdale S	061	0:14:23.7
62	Julie	Fantaro	Lane Tech	062	0:14:24.1
63	Nora	Hayes	New Trier	063	0:14:24.4
64	Brooke	Brunner	New Trier	064	0:14:26.3
65	Jody	Soboleski	Elk Grove	065	0:14:27.1
66	Hilda	Moreno	Morton	066	0:14:32.0
67	Gina	Drew	Mother Mca	067	0:14:32.4
68	Charlie	Buenger	Hinsdale S	068	0:14:32.7
69	Christy	Bily	Leyden	069	0:14:33.4
70	Lisa	Katzman	Niles Nort	070	0:14:34.8
71	Jenny	Geye	Dundee-Cro	071	0:14:35.3
72	Sara	Fithian	Buffalo Gr	072	0:14:35.8
73	Aide	Uzginis	Highland P	073	0:14:37.8
74	Glynda	Davidson	Hinsdale S	074	0:14:37.1
75	Tauna	Hicken	New Trier	075	0:14:37.4
76	Anitra	Martina	Fenton	076	0:14:37.5
77	Becky	Heinz	Evanston	077	0:14:41.4
78	Trinida	Sanchez	Dundee-Cro	078	0:14:46.0
79	Melissa	Broughton	Argo	079	0:14:49.8
80	Rana	Kreterfield	Hinsdale S	080	0:14:52.3
81	Bricela	Hernandez	Morton	081	0:14:54.4
82	Alejandra	Loeka	Farragut	082	0:14:55.0
83	Sara	Lana	Kenwood	083	0:14:56.7
84	Donna	Hayes	Nazareth	084	0:14:59.5
85	Sara	Shachernich	Crystal Lk	085	0:15:01.9
86	Melanie	Query	Evanston	086	0:15:02.2
87	Brenda	Hare	Crystal Lk	087	0:15:02.8
88	Melissa	Lapp	New Trier	088	0:15:03.9
89	Emelia	Oliveres	Elk Grove	089	0:15:04.2
90	Louise	Nekola	Hinsdale S	090	0:15:04.7
91	Mary	Roland	Maria	091	0:15:06.6
92	Stacey	Lennke	Crystal Lk	092	0:15:08.2
93	Michelle	Kalski	Evanston	093	0:15:08.8
94	Michlee	Hewitt	Highland P	094	0:15:10.5
95	Ann	Hwang	Fenton	095	0:15:15.3
96	Dorothy	Sojka	Maria	096	0:15:17.5
97	Aglae	Vélasco	Highland P	097	0:15:18.0
98	Sandy	Rodriguez	Morton	098	0:15:18.6
99	Molly	Swaney	Evanston	099	0:15:19.4
100	Alexandra	Gomez	Maria	100	0:15:20.8

Red
Jody
Drew

File: RED VARS GIRLS
Report: INDIAN CC INVITE

PLACE	FIRST NAME	LAST NAME	SCHOOL	RECORD
101	Kristin	Maguire	Crystal Lk	101 0:15:22.7
102	Jolie	Leung	Lane Tech	102 0:15:23.4
103	Amy	Parok	Nazareth	103 0:15:23.6
104	Makeeta	Nash	Kenwood	104 0:15:23.6
105	Yolanda	Lara	Kenwood	105 0:15:27.9
106	Julie	Faherenback	Glenbrook	106 0:15:29.4
107	Danielle	Durant	Luther Sou	107 0:15:34.6
108	Trina	Barsky	Niles Nort	108 0:15:42.7
109	Angie	Hebel	Argo	109 0:15:43.1
110	Randi	Stein	Niles Nort	110 0:15:43.7
111	Becky	Schultz	Maria	111 0:15:44.2
112	Erica	Sw inny	Whitney Yo	112 0:15:44.8
113	Meghan	Newman	Elk Grove	113 0:15:46.0
114	Tina	Birchman	Leyden	114 0:15:55.1
115	Robin	Bender	Crystal Lk	115 0:15:55.9
116	Kelly	Wielaus	Nazareth	116 0:15:57.8
117	Kathleen	Starks	Kenwood	117 0:16:00.3
118	Bevin	Oades	Morton	118 0:16:08.0
119	Cynthia	Stenner	Maria	119 0:16:08.9
120	Brenda	Farlow	Leyden	120 0:16:10.0
121	Lisa	NyKiel	Nazareth	121 0:16:10.3
122	Himani	Patel	Fenton	122 0:16:12.8
123	Kristy	Oxby	Leyden	123 0:16:31.0
124	Maria	Nassos	Glenbrook	124 0:16:31.4
125	Chris	Fischer	Leyden	125 0:16:45.2
126	Hiedi	Foster	Glenbrook	126 0:16:47.2
127	Marlene	Gay	Maria	127 0:16:59.6
128	Chris	Sougas	Morton	128 0:17:05.8
129	Amanda	Bicknell	Glenbrook	129 0:17:13.4
130	Michelle	Martin	Elk Grove	130 0:17:42.6
131	Shawna	Godzik	Glenbrook	131 0:18:08.8
132	Gwin	Murphy	Kenwood	132 0:18:20.5
133	Dahlila	Hill	Luther Sou	133 0:18:32.8
134	Kelly	Foley	Luther Sou	134 0:18:33.2
135	Nicole	Guaste	Luther Sou	135 0:21:01.5

21st ANNUAL NILES WEST INDIAN CROSS COUNTRY INVITATIONAL
 THE LARGEST XC INVITATIONAL IN THE USA
 OCTOBER 5, 1991

File: RE JV GIRL TEAM
 Report: INDIAN CC INVITE
 TEAM PLACE SCHOOL

Page
 10/10/91

		FIRST	SECOND	THIRD	FOURTH	FIFTH	TOTAL	SIXTH	SEVENTH
1	DEERFIELD	2	9	10	22	33	76	58	82
2	MOTHER MCAULEY	6	14	17	21	29	87	38	56
3	GLENBROOK SOUTH	11	15	16	19	28	89	36	69
4	NEW TRIER	4	25	31	40	42	142	44	49
5	BUFFALO GROVE	8	26	34	37	65	170	75	76
6	NAZARETH	18	24	27	35	90	194	108	112
7	LAKE PARK	13	20	45	61	66	205	79	93
8	HINSDALE SOUTH	30	32	39	46	83	230	120	166
9	EVANSTON	12	48	60	62	67	249	68	70
10	HIGHLAND PARK	23	55	64	77	80	299	84	89
11	MORTON	41	43	72	81	88	325	145	146
12	GLENBROOK NORTH	3	53	118	128	132	434	157	160
13	DUNDEE-CROWN	5	63	71	171	171	481	-	-
14	FENTON	50	73	106	163	171	563	-	-
15	MT. ASSISI	1	111	151	168	171	602	-	-
16	LEYDEN	7	171	171	171	171	691	-	-
17	NILES NORTH	87	124	152	171	171	705	-	-
18	LANE TECH	74	119	170	171	171	705	-	-
19	GRANT	104	122	171	171	171	739	-	-
20	MARIA	137	161	165	171	171	799	-	-
21	CRYSTAL LAKE SOU	139	171	171	171	171	823	-	-

21st ANNUAL NILES WEST INDIAN CROSS COUNTRY INVITATIONAL
 THE LARGEST XC INVITATIONAL IN THE USA
 OCTOBER 5, 1991

File: RED JV GIRL IND
 Report: INDIAN CC INVITE

Page
 10/10/9

PLACE	FIRST NAME	LAST NAME	SCHOOL	RECORD
1	Cheryl	Bock	Mt. Assisi	14.23
2	Christy	Clow	DF	.23
3	Kelly	Jorgenson	GBN	.26
4	Kristan	Bonnie	NT	.34
5	Dana	Yucuis	Dundee-Cr	.38
6	Sarah	Schlitz	M. Mac	.38
7	Stacy	Zieman	Leyden	.42
8	Karen	Baumeister	Buf. Grove	.43
9	Katie	Sullivan	DF	.44
10	Reva	Tusa	DF	.48
11	Jenny	Gorka	GBS	.50
12	Susannah	Levine	Ev	.52
13	Jaime	Carr	Lake Pk	.52
14	Cathy	Burns	M. Mac	.54
15	Bindu	Patel	GBS	.55
16	Sam	Stockman	GBS	.56
17	Jill	Fagan	M. Mac	.57
18	Kim	Brandl	Nazareth	15.00
19	Vuka	Wantanabe	GBS	.01
20	Laura	Haidue	Lake Pk	.02
21	Heather	Burke	M. Mac	.04
22	Ann	Rubin	DF	.07
23	Sonya	Ebert	HP	.07
24	Kelly	McMahan	Nazareth	.07
25	Aliza	Hart	NT	.08
26	Davia	Lipscher	Buf. Grove	.08
27	Laura	Pawlik	Nazareth	.09
28	Kim	Hahn	GBS	.12
29	Tasha	Mubley	M. Mac	.13
30	Sarah	Luetkemeyer	Hins. So.	.18
31	Jill	Randall	NT	.20
32	Lori	Lazansky	Hins. So.	.21
33	Elisa	Malek	DF	.24
34	Nikki	Donis	Buf. Grove	.26
35	Kate	Gardner	Nazareth	.29
36	Wendy	Guyer	GBS	.29
37	Kim	Karch	Buf. Grove	.30
38	Anne	Mallow	M. Mac	.31
39	Amy	Spencer	Hins. So.	.32
40	Dafna	Schwartz	NT	.32
41	Maria	Sandoval	Morton	.33
42	Suzie	Jae	NT	.34
43	Melissa	Zaboznik	Morton	.35
44	Janie	Bianchi	NT	.37
45	Jill	Gross	Lake Pk	.37
46	Michele	Morgia	Hins. So.	.40
47	Jaimi	Riberto	M. Mac	.40
48	Collin	Allison	Ev	.41
49	Page	Keith	NT	.41
50	Kris	Atanasur	Fenton	15.42

File: RED JV GIRL IND
Report: INDIAN CC INVITE

Page 2
10/10/91

PLACE	FIRST NAME	LAST NAME	SCHOOL	RECORD
51	Margo	Zaslovsky	NT	15.43
52	Maureen	Sherily	M.Mac	.43
53	Jamie	Myers	GBN	.46
54	Selina	Schrimper	M.Mac	.46
55	Dana	Lawrence	HP	.47
56	Alicia	Martinez	M.Mac	.47
57	Katie	O'Connell	M.Mac	.47
58	Kristan	Magnuson	DF	.48
59	Abby	Brock	NT	.48
60	Petra	Ludwig	Ev	.49
61	Vicki	Catalano	Lake Pk	.51
62	Mariah	Malone	Ev	.51
63	Gloria	Ricco	Dundee-Cr	.52
64	Santa	Castro	HP	.53
65	Kathleen	Frawley	Buf.Grove	.53
66	Mae	Yeil	Lake Pk.	.54
67	Debbie	Sontag	Ev	.55
68	Kate	Pfeifer	Ev	.55
69	Marie	Barsamian	GBS	.55
70	Sarah	Kim	Ev	.58
71	Brenda	Izbicki	Dundee-Cr	16.00
72	Chris	McCann	Morton	.01
73	Elly	Giltner	Fenton	.02
74	Lucy	Perez	Lane	.03
75	Kim	Katle	Buf.Grove	.04
76	Stephanie	Walland	Buf.Grove	.05
77	Heidi	Loesch	HP	.08
78	Reiko	Yamada	Ev	.09
79	Theresa	Trusillo	Lake Pk.	.10
80	Christy	Cardenas	HP	.11
81	Giang	Vo	Morton	.12
82	Megan	Shepherd	DF	.13
83	Kim	Zorn	Hins.So.	.14
84	Ally	Emanuel	HP	.15
85	Danielle	Rudstein	Ev	.16
86	Kris	Kinsella	M.Mac	.18
87	Ariela	Furlager	Niles N.	.19
88	Stacey	Haaker	Morton	.20
89	Cara	Taxy	HP	.26
90	Erin	Ryan	Nazareth	.27
91	Elsa	Meiser	DF	.28
92	Brittany	White	HP	.29
93	Eva	Donavan	Lake Pk.	.31
94	Monica	Lowe	M.Mac	.32
95	Cara	McCaffery	NT	.33
96	Debbie	Castigan	M.Mac	.34
97	Mindy	Bretts	HP	.34
98	Debbie	Smith	DF	.36
99	Joanne	Linane	M.Mac	.38
100	Deanna	Evans	M.Mac	16.41

File: RED JV GIRL IND
Report: INDIAN CC INVITE

Page 1
10/10/91

PLACE	FIRST NAME	LAST NAME	SCHOOL	RECORD
101	Susan	Schofer	NT	16.42
102	Missy	Novack	NT	.45
103	Julie	Mitchell	Ev.	.45
104	Terri	Gonzalez	Grant	.46
105	Abby	Jacobson	NT	.48
106	Lynn	Sornowski	Fenton	.49
107	Lindsey	Wood	NT	.52
108	Kristen	Kwiatkowski	Nazareth	.54
109	Amy	Malek	M.Mac	.55
110	Kajsa	Krieger	Ev	.56
111	Jennifer	Vogwill	Mt.Assisi	.56
112	Tina	Stolarski	Nazareth	.58
113	Marissa	Halle	Nazareth	.59
114	Jennifer	Au	NT	17.01
115	Natalie	Greenberg	NT	.03
116	Michelle	Digangi	Nazareth	.04
117	Karlen	Benbenek	Nazareth	.05
118	Cris	Kwak	GBN	.06
119	Wendy	Cegielski	Lane	.10
120	Heather	Larican	Hins.So.	.10
121	Jamie	Singer	HP	.11
122	Stacy	Selle	Grant	.11
123	Sarah	Bild	Ev	.14
124	Sung	Yum	Niles N.	.15
125	Emily	Connors	NT	.15
126	Angie	Sanchez	HP	.16
127	Katie	Fleming	M.Mac	.18
128	Kerry	Waco	GBN	.19
129	Diana	Fradin	Ev	.21
130	Mary	Abbt	Ev	.22
131	Debra	Carlton	NT	.23
132	Amy	Magas	GBN	.24
133	Jennifer	McNelly	NT	.25
134	Joelle	Goldman	NT	.26
135	Jackie	Kinsella	M.Mac	.27
136	Eliz.	Hirsley	NT	.28
137	Kim	Young	Maria	.30
138	Catherine	Tweedie	Ev	.32
139	Maggie	Scheaut	C.L.So.	.32
140	Katie	Roadhouse	NT	.33
141	Jennifer	Levin	NT	.37
142	Katie	Spatz	NT	.41
143	Katherine	Baily	NT	.42
144	Maira	McMahon	Ev	.47
145	Jill	Szymonik	Morton	.48
146	Sheryll	Chambers	Morton	.49
147	Natasha	Saleski	Ev	.52
148	Susue	Wanders	Lake Pk.	.58
149	Lisa	Bogacki	Nazareth	18.00
150	Jeanne	Jurganski	Nazareth	18.04

PLACE	FIRST NAME	LAST NAME	SCHOOL	RECORD
151	Nora	Poland	Mt.Assisi	18.05
152	Khris	Panadero	Niles N.	.08
153	Cheryl	Kelly	M.Mac	.10
154	Caroline	Lester	M.Mac	.10
155	Alyssa	Winecki	Nazareth	.11
156	Ann	Laukkanen	Ev	.12
157	Katherine	Brown	GBN	.13
158	Laura	Marsalek	Buf.Grove	.15
159	Randi	Lieberman	GBS	.25
160	Kim	Cantwell	GBN	.33
161	Jennifer	Spaeth	Maria	.36
162	Karen	Pozniak	GBS	.52
163	Sara	Mustaa	Fenton	.54
164	Amanda	Swan	Morton	.59
165	Marsha	Komosa	Maria	19.27
166	Ivette	Ayala	Hins.S.	.30
167	Jennifer	Cole	NT	.58
168	Ronnie	Tenteris	Mt.Assisi	20.03
169	Donna	Bucko	Hins.So.	.34
170	Lisa	Buchic	Lane	22.00

What a finish for Hornets at finale

They went out in style.

Competing in their regular season finale, three members of the Hinsdale South girls' cross country team turned in personal-best times as the Hornets split a West Suburban Conference Gold Division double dual meet Monday at Lombard Commons Park in Lombard.

The Hornets nipped Addison Trail 23-26 but lost to Downers Grove South 18-45.

Junior Leigh Krietsch finished the 1.97-mile course in a personal-best time of 12 minutes 13 seconds. She

South cross country

took third. Also running personal-best times were sophomore Glynda Davidson (13:34, 15th) and junior Amy Spencer (14:37, 27th).

Senior Heather Lingane contributed to Hinsdale South's point total by placing 14th overall with a time of 13:33. She was followed by a host of teammates, including Davidson, senior Sue Saxinger (16th, 13:39), senior Rana Kreterfield (17th, 13:54) and junior Sarah Luetkemeyer (19th, 14:08).

MEET RESULTS

Teams: Lawrence Grove, Eden &
Institute at Addison Trail
 Division: Varsity Girls
 Date: December 7th 1941
 Course length and record: 1.27 miles

Weather conditions: chilly, slightly
windy, sunny

ORDER OF FINISH

1. Melinda Wagner DG 11:39
2. Myrna Cantu DG 11:54
3. Krietsch HS 12:13
4. Ivanovich DG 12:25
5. Con tole DG 12:38
6. Cozzo DG 12:42
7. Gonzalez DG 12:50
8. Danko DG 12:56
9. Augelli AT 13:06
10. Pekar DG 13:20
11. Bonaguidi DG 13:24
12. Tutaj AT 13:29
13. Arora DG 13:31
14. Lingane HS 13:33
15. Davidson HS 13:34
16. Saxinger ~~HS~~ 13:39
17. Kreterfield HS 13:54
18. Brody AT 14:05
19. Luettkemeyer HS 14:08
20. Flory DG 14:09
21. Eckerte DG 14:10
22. Nekala HS 14:11
23. Schultz AT 14:18
24. Lazansky HS 14:21
25. Werre DG 14:32
26. Jenne DG 14:33
27. Spencer HS 14:37
28. Zorn HS 14:40
29. Ostapa AT 14:43
30. Marino DG 14:45
31. Margia HS 14:50
32. Geocaris DG 14:51

TEAMS	AT	DGS	AT	HS
1	8	1	2	1
2	9	2	3	4
3	10	3	8	5
4	11	4	11	6
5	12	5	12	7
TEAM SCORE	50	15	36	23
6	1	6		9
7		7		10

33. Ciske AT 14:57
34. Wolfe DG 15:04
35. Gabrysiak DG 15:05
36. Stapleton DG 15:25
37. Larican HS 15:33
38. Mamprelan DG 15:52
39. Sarson AT 16:56
40. Conforti DG 16:57
41. Ryan AT 18:34

	DGS	HS
1	1	3
2	2	9
4	4	10
5	5	11
6	6	12
18	18	45
7	7	
8	8	

WEST SUBURBAN CONFERENCE -GOLD DIVISION

GIRLS CROSS COUNTRY

VARSITY

School	Dual Meet Record		Dual Meet Points	WSC Meet Points	Total Points	Final Standings
	W	L				
Addison Trail	2	4	5			
Downers Grove South	6	0	1			
Hinsdale South	4	2	3			
Leyden	0	5	6	NO RACE W/PROVISO E		
Morton	3	3	4			
Proviso East	0	5	6	NO RACE W/LEYDEN		
Willowbrook	5	1	2			

JUNIOR VARSITY

School	Record		WSC Meet Points	Final Standings
	W	L		
Addison Trail				
Downers Grove South				
Hinsdale South				
Leyden				
Morton				
Proviso East				
Willowbrook				

Addison Trail
Downers Grove South
Hinsdale South
Leyden
Morton
Proviso East
Willowbrook

NO

RACES

WERE

RUN

Three is where Hornets should be

South cross country

High threes are in order for the Hinsdale South girls' cross country team, which stayed in stride and then some at the West Suburban Conference Gold Division meet Saturday at O'Brien Park in Downers Grove.

The Hornets began the meet ranked third in the conference standings and ended its regular season in third after finishing third in the conference meet. Wait, there's more. Since Hinsdale South's girls' cross country program began in 1979, the Hornets have never finished lower than third in the conference standings.

So, is this a coincidence or a well-crafted plan?

"That's a good question," Hinsdale South coach Mike Madsen said. "It seems like we've always had decent talent, but never enough to win it all."

Madsen was especially pleased with the Hornets' performance, considering two of his runners missed the 2.1-mile race and a third, Colleen Banger, ran with a groin pull. Banger took 24:00 overall, crossing the finish line in 11 minutes 5 seconds.

Leigh Krietsch turned in Hinsdale South's fastest time (13:42, sixth place). She also earned her second straight all-conference award. Completing the Hornets' top-five list were: Sue Saxinger (14:39, 18th), Rana Kreterfield (14:45, 21st); and Sarah Luetkemeyer (15:09, 25th).

The Hornets will compete in the Lyons Township regional at 10 a.m. Saturday, Oct. 26, in Western Springs.

**W.S.C. Gold Conference Meet
at Downers Grove South
10/19/91**

Girl's Varsity Race

1. Myrna Cantu	DGS	12:47	20. Elsa Perrce	WB	14:44
2. Melinda Wagner	DGS	12:50	21. Rana Kreterfield	H	14:45
3. Katie King	WB	13:11	22. Rebecca Tutas	A	14:49
4. Jenny Ivanovich	DGS	13:14	23. Hilda Moreno	M	15:04
5. Tracy Gurdak	WB	13:35	24. Carlie Buenger	HS	15:05
6. Leigh Krietsch	HS	13:42	25. Sarah Luetkemeyer	HS	15:09
7. Stephanie Contole	DGS	13:45	26. Bricela Hernandez	M	15:13
8. Kelly Golz	WB	13:49	27. Louise Nekola	HS	15:15
9. Christine Danko	DGS	14:02	28. Andrea Ostapa	AT	15:18
10. Joanne Augelli	AT	14:05	29. Jenny Brody	AT	15:24
11. Angie Patterson	WB	14:07	30. Chris McCam	M	15:36
12. Christy Bily	L	14:09	31. Amy Spencer	HS	15:38
13. Janet Cozzo	DGS	14:11	32. Maria Sandova	M	15:54
14. Michele Bustos	M	14:13	33. Kristy Oxby	L	16:00
15. Julie Klinkenberg	DGS	14:20	34. Tammy Schulze	AT	16:08
16. Heidi DePue	WB	14:21	35. Becky Ciske	AT	16:27
17. Luisa Oliver	M	14:24	36. Giang Vo	M	16:46
18. Sue Saxinger	HS	14:39	37. Brenda Farlow	L	16:51
19. Mimi Doll	WB	14:42	38. Chris Fischer	L	16:54

Team Scores

1. Downers Grove South	23
2. Willowbrook	42
3. Hinsdale South	90
4. Morton	105
5. Addison Trail	118
6. Leyden	no score
7. Proviso East	no score

W.S.C. Gold Conference Meet
at Downers Grove South
10/19/91

Girl's Open Race

1. Amy Gonzalez	DG	14:17	24. Heather Larlean	H	16:09
2. Jenna Pekar	DG	14:24	25. Gina Arinyan	W	16:10
3. Bridget Werre	DG	14:27	26. Bievin Oakes	M	16:14
4. Hollie Coulon	W	14:34	27. Nicole Gabrysiak	DG	16:15
5. Divya Aurora	DG	14:39	28. Charisse Billups	H	16:24
6. Amy Blidy	W	14:46	29. Monica Esposito	DG	16:32
7. Melissa Zabojnił	M	14:52	30. Kelly Swain	W	16:38
8. Beth Mellin	W	14:54	31. Michele VanderPloeg	DG	16:44
9. Debbie Foley	W	14:57	32. Chrissy Hite	DG	16:44
10. Heather Hyland	W	15:01	33. Chris Baugas	M	16:47
11. Erin Bozec	W	15:05	34. M. Scudder	W	16:50
12. Michelle Eckerle	DG	15:06	35. Dawn Mamprien	DG	16:52
13. Alissa Leighton	W	15:09	36. Lisa Peters	W	16:59
14. Kristen Flory	DG	15:11	37. Jill Szyminik	M	17:03
15. Sarah Miene	W	15:16	38. Stacey Haber	M	17:05
16. Amy Bianchi	DG	15:18	39. S. Chambers	M	17:19
17. Kristen Jevne	DG	15:33	40. Amanda Swann	M	17:20
18. Kim Zorn	H	15:37	41. Megally Game	M	17:28
19. Michelle Morgia	H	15:40	42. Karl Sarson	AT	18:02
20. A. Stajszczak	W	16:01	43. Amber Conforti	DG	18:03
21. Andrea Wolfe	DG	16:03	44. Kate Ryan	AT	19:00
22. Jill Geocaris	DG	16:04	45. Ivette Ayala	H	19:16
23. B. Stapleton	DG	16:07	46. Donna Bucko	H	19:39

MEET RESULTS

Teams: _____
 _____ at LT
 Division: Regional (girls)
 Date: 10-26-91
 Course length and record: 2.25 miles

 Weather conditions: _____

TEAMS		LT	HC	Naz	RB	CP	HS	PW	PE
1		1	2	22	7	12	6	39	18
2		5	4	25	23	16	24		
3		8	5	22	27	19	28		
4		9	10	32	30	21	33		
5		14	11	34	40	29	35		
TEAM SCORE		35	32	134	122	94	127	NS	NS
6		15	13	37	41	31	36		
7		17	20	43	42		38		

ORDER OF FINISH

- | 1. | Meghan Cusack | JR | LT | 13:44 | 6 |
|-----|---------------------------------|-----|-----|-------|---|
| 2. | Molly Metz | Jr | HC | 13:53 | |
| 3. | Beelye Parker | So. | LT | 14:01 | |
| 4. | Colleen Harland | So | HC | 14:08 | |
| 5. | Sandra Suter | So | HC | 14:10 | |
| 6. | Ligh Krietsch | Jr | HS | 14:14 | |
| 7. | Linda Brodway | Jr | RB | 14:18 | |
| 8. | Carrie Baxter | Jr | LT | 14:22 | |
| 9. | Patty Roberts | Se | LT | 14:25 | |
| 10. | Traci Helpphrey | Se | HC | 14:34 | |
| 11. | J. Vereillo | | HC | 14:43 | |
| 12. | G. Bolchert | | CP | 14:44 | |
| 13. | H. Culver | Jr | HC | 14:49 | |
| 14. | E. Mcnabb | Jr | LT | 14:53 | |
| 15. | H. ^{Prust} Christopher | Jr | LT | 14:54 | |
| 16. | A. Christopher | | CP | 14:54 | 7 |
| 17. | R. Tee garden | So | LT | 14:57 | |
| 18. | V. Jones | Jr | PE | 15:16 | |
| 19. | M. Chung | | CP | 15:19 | 4 |
| 20. | J. Barrett | Se | HC | 15:19 | 9 |
| 21. | L. Meier | | CP | 15:25 | |
| 22. | H. Dietrich | Se | Naz | 15:31 | |
| 23. | A. Benson | Se | RB | 15:34 | |
| 24. | H. Lingane | Se | HS | 15:35 | |
| 25. | P. Murphy | Se | Naz | 15:41 | |
| 26. | M. Geraghty | Se | Naz | 15:50 | |
| 27. | M. Scanniechio | Jr | RB | 15:56 | |
| 28. | G. Davidson | Se | HS | 16:01 | |
| 29. | M. Howell | | CP | 16:02 | |
| 30. | K. Boyle | Se | RB | 16:05 | |
| 31. | S. Carey | EP | CP | 16:09 | |
| 32. | K. McMahon | | Naz | 16:15 | |

- | | | | | | |
|-----|-------------|-------|----|-----|-------|
| 33. | R. Kreter | Field | Se | HC | 16:18 |
| 34. | K. Gardner | | So | Naz | 16:19 |
| 35. | L. Lazansky | | Fr | HS | 16:20 |
| 36. | S. Saxinger | | Se | HS | 16:20 |
| 37. | D. Hayes | | Se | Naz | 16:20 |
| 38. | L. Nekola | | Jr | HS | 16:20 |
| 39. | H. Stuebner | | Jr | PW | 16:50 |
| 40. | C. Hybeta | | Fr | RB | 17:00 |
| 41. | N. Campbell | | Jr | RB | 17:10 |
| 42. | B. Duff | | | RB | 17:15 |
| 43. | H. Perck | | Se | Naz | 17:20 |

Meet:

1	20	13	32	11	10	5	4	2	Hinsdale Central
4	38	26	122	35	7	28	24	6	Hinsdale South
2	17	15	35	14	8	3	1	1	Lyons Township
6	13	37	134	4	32	26	25	22	Nazareth Academy
3		31	94	29	21	19	16	12	Oak Park-River Forest
			NS					(18)	Proviso East
			NS					39	Proviso West
5	42	41	122	40	30	27	23	7	Riverside-Brookfield

ADVANCES ARE: When the Hinsdale South girls' cross county team competes in the Lyons Township regional tomorrow, Saturday, Oct. 26, in Western Springs, the Homets will try to advance to a sectional meet for the first time since 1982.

According to Homet coach Mike Madsen, who already has scouted his opponents, Hinsdale South has a good chance of being one of the five teams that advance.

Also hoping to qualify for the York Sectional are: Proviso West, Hinsdale Central, Lyons Township, Nazareth Academy, Proviso East, Oak Park and Riverside Brookfield. Yet the field is somewhat smaller than it appears, considering that at their respective conference meets last week, Proviso West had just one runner race (42nd place) and Proviso East didn't score.

Hornets to make long-awaited sectional trip

For the first time since 1982, the Hinsdale South girls' cross country team advanced to a sectional meet. The Hornets ended the dry spell by winning fourth place at the Lyons Township regional meet Saturday in Western Springs.

"The girls were happy, but not too much," said Hinsdale South coach Mike Madsen of the bus trip back to Darien. "I think they were more happy to get it over with, considering the (wet and muddy) conditions."

The Hornets actually tied Riverside-Brookfield for fourth place (122 points each), but Hinsdale South slipped ahead of the Bulldogs based on the finish of each team's sixth runner. The Hornets' sixth runner, Sue Saxinger, won 36th place with a time

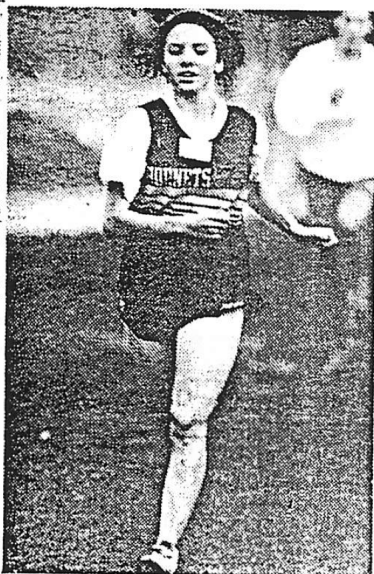

Hinsdale South's Leigh Krietsch won sixth place at the Lyons Township Regional Meet Saturday in Western Springs. (Photo for The Doings by NewsViews Chicago)

South cross country

of 16 minutes 22 seconds. The Bulldogs' sixth runner took 41st place (17:10).

"We cut it a little close. A little closer than I anticipated," said Madsen, who expected to finish fourth. He also said that he expected to be challenged by Nazareth Academy of LaGrange Park and not Riverside-Brookfield. Nazareth finished sixth and didn't advance.

Making her way through the slop to earn top honors for the Hornets was junior Leigh Krietsch. Her sixth-place time on the 2.25-mile course was 14 minutes 14 seconds.

"I wanted fifth, so I was pretty happy with how I ran," said Krietsch, who blamed the rain for saturating her shoes and making them heavier.

Also contributing to Hinsdale South's point total were senior Heather Lingane (15:35, 24th), sophomore Glynda Davidson (16:01, 28th), senior Rana Kreterfield (16:18, 33rd) and freshman Lori Lazansky (16:20, 35th).

Because the Hornets placed among the top five teams at the regional meet, they earned the right to race in the York Sectional meet, to be held at 9 a.m. Saturday, Nov. 2, at Katherine Legge Memorial Park in Hinsdale. Hinsdale South, which claimed third at its conference meet, is the only girls' cross country team from the West Suburban Gold Division to make the jump to a sectional meet.

Also advancing out of the LT regional were first-place Hinsdale Central, second-place Lyons Township, third-place Oak Park and fifth-place Riverside-Brookfield.

Of all the girls who raced for the Hornets at the regional meet, only Kreterfield has sectional experience.

Elmhurst York Sectional Cross Country Meet
 KATHERINE LEGGE MEMORIAL, HINSDALE, ILLINOIS
 Saturday, November 2, 1991

GIRLS TEAM RESULTS

<u>PLACE</u>	<u>TEAM</u>	<u>TEAM POINTS</u>
1	Naperville North	71
2	Schaumburg	93
3	Wheaton Central	124
4	Downers Grove North	143
5	York	155
6	Glenbard West	161
7	Lyons Township	171
8	Hinsdale Central	195
9	Glenbard North	223
10	Hoffman Estates	231
11	Conant	250
12	Lake Park	342
13	Waubonsie Valley	368
14	West Chicago	390
15	Elgin Larkin	407
16	St. Charles	414
17	Oak Park-River Forest	512
18	Hinsdale South	528
19	Fenton	533
20	Riverside-Brookfield	584

Krietsch out front for Hornets again

For the second consecutive week, Leigh Krietsch turned in the best time for Hinsdale South's girls' cross country team.

Two weeks ago the junior took sixth overall at the Lyons Township regional. At the York Sectional Saturday in Hinsdale, Krietsch placed 62nd (13 minutes 12 seconds) out of 160 runners and accounted for 57 of the Hornets' 528 points. As a team Hinsdale South won 18th place. Naperville North took first (71 points).

South cross country

Also scoring for the Hornets were: senior Sue Saxinger (140th place, 121 points, 14:47), senior Rana Kröterfield (140th, 121 points, 14:47), sophomore Glynda Davidson (146th, 126 points, 15:19) and freshman Lori Lazansky (147th, 127 points, 15:33).

Saturday was Hinsdale South's first appearance in a sectional meet since 1982.

Elmhurst York Sectional Cross Country Meet
KATHERINE LEGGE MEMORIAL, HINSDALE, ILLINOIS

Saturday, November 2, 1991

Girls Individual Results

1	1	Erika Chesney, Sr	Downers Grove North	11.59
2	2	Kim Malmquist, Fr	Naperville-North	12.11
3	3	Kristen Devaney, Fr	Naperville North	12.18
4	4	Meghan Cusack, Jr	Lyons Twp	12.21
5		Myrna Cantu, Sr	Downers Grove South	12.22
6	5	Jessica Haremza, Sr	Wheaton Central	12.23
7	6	Molly Metz, Jr	Hinsdale Central	12.24
8	7	Jenny Marine, Jr	Naperville North	12.25
9	8	Nadia Macnider, So	Schaumburg	12.28
10	9	Jill Barefoot, So	Hoffman Estates	12.30
11	10	Sarah Duzy, Sr	Hoffman Estates	12.32
12	11	Tammy Tate, Sr	Elgin Larkin	12.32
13		Heather Downie, Jr	Wheaton North	12.33
14	12	Kshamata Patel, Sr	Schaumburg	12.33
15	13	Kristin Kite, So	Schaumburg	12.34
16	14	Lara Esko, So	Glenbard North	12.35
17	15	Jenny Johnstone, Sr	Glenbard West	12.36
18	16	Lisa Schauner, Sr	Schaumburg	12.37
19	17	Heather Ripley, Sr	Conant	12.40
20	18	Seelye Parker, So	Lyons Twp	12.41
21	19	Karen Sabo, Fr	Wheaton Central	12.42
22	20	Amaryllis Seabrooks, Sr	Wheaton Central	12.42
23	21	Danielle Fonziono, Fr	York	12.43
24	22	Beth Bayser, So	Downers Grove North	12.43
25	23	Ann Kusmierz, Sr	York	12.44
26		Melinda Wagner, Sr	Downers Grove South	12.44
27	24	Anne Adduci, Jr	Glenbard West	12.45
28	25	Katie Noland, Sr	Conant	12.45
29	26	Tania Dailey, Jr	Lake Park	12.46
30	27	Tammy Sechel, Jr	York	12.47
31	28	Kristen Grunt, Fr	Naperville North	12.50
32	29	Danielle Horodeck, So	Wheaton Central	12.51
33	30	Cecelia Stockwell, Sr	St. Charles	12.52
34	31	Liz Mazur, Fr	Naperville North	12.54
35	32	Liz Kouba, So	York	12.54
36	33	Traci Helpfrey, Sr	Hinsdale Central	12.55
37		Carie Whitfield, Sr	Glenbard East	12.55
38	34	Sandra Sutor, So	Hinsdale Central	12.57
39	35	Patty Carroll, Jr	Glenbsrd West	12.58
40	36	Colleen Haviland, So	Hinsdale Central	12.59
41	37	Amy Dullard, Fr	Glenbard West	12.59
42	38	Abby Williams, So	Downers Grove North	13.00
43	39	Jamie Peterson, Fr	Conant	13.01
44	40	Kris Kostelny, Jr	Downers Grove North	13.01
45	41	Melanie Leyesa, So	Glenbard North	13.02
46	42	Tosha Byrd, Jr	Downers Grove North	13.02
47	43	Janet Menconi, Jr	Glenbard North	13.03
48	44	Kelly Collins, So	Schaumburg	13.03
49	45	Ann Zimmer, Jr	West Chicago	13.03
50	46	Kristen McCotter, Jr	Schaumburg	13.04
51	47	Patty Roberts, Sr	Lyons Twp	13.04
52	48	Colleen Davis, Fr	Hoffman Estates	13.05

53	49	Carrie Baxter, Jr.	Lyons Twp.	13:05
54	50	Lisa Olenksi, Sr.	Glenbard West	13:06
55	51	Anne Eckenrod, Jr.	Wheaton Central	13:07
56	52	Megan Fitzgerald, So.	York	13:07
57	53	Rebecca Teegarden, So.	Lyons Twp.	13:08
58	54	Catalina Garcia, So.	West Chicago	13:10
59		Jennifer Ivanovich, Sr.	Downers Grove South	13:11
60	55	Kara Wych, Sr.	Glenbard West	13:11
61	56	Kristen Marsh, So.	Wheaton Central	13:12
62	57	Leigh Krietsch, Jr.	Hinsdale South	13:12
63	58	Sara Dunlap, So.	York	13:13
64	59	Jennifer Bojan, Sr.	Naperville North	13:13
65	60	Shannon Byrne, Jr.	Glenbard North	13:14
66	61	Sherry Burt, Jr.	Elgin Larkin	13:19
67	62	Nicolle Fors, So.	Wheaton Central	13:20
68	63	Katie Dwyer, So.	Waubonsie Valley	13:21
69	64	Kiersten Child, Sr.	Waubonsie Valley	13:21
70	65	Jenni Warning, Sr.	Glenbard North	13:21
71	66	Donna Baldauf, Jr.	Lake Park	13:22
72	67	Laura Almdale, Jr.	Lake Park	13:22
73		Lori Altergott, Fr.	Streamwood	13:23
74	68	Maggie Sadrakula, Sr.	Downers Grove North	13:23
75	69	Erin McNabb, Jr.	Lyons Twp.	13:24
76	70	Teesy Jeneski, Jr.	Glenbard West	13:24
77	71	Linda Brodhay, Jr.	Riverside-Brookfield	13:26
78	72	Laura Booth, Sr.	Naperville North	13:26
79	73	Hi Jung Hwang, Jr.	Fenton	13:27
80		Hilary Dietrich, Sr.	Nazareth Academy	13:27
81	74	Shelley Ditomo, Jr.	Lake Park	13:30
82	75	Kelly Michaels, Fr.	Waubonsie Valley	13:31
83	76	Stacy Matthews, So.	Waubonsie Valley	13:32
84		Erin Card, So.	Geneva	13:32
85	77	Stacy Seyller, Sr.	Elgin Larkin	13:33
86	78	Amy Morgan, So.	York	13:33
87	79	Chandra Goodrich, Sr.	St. Charles	13:34
88	80	Jenny Pfaff, So.	Hoffman Estates	13:34
89	81	Amy Christopher, So.	Oak Park-River Forest	13:35
90	82	Kendra Kennell, So.	Conant	13:35
91	83	Laura Ziech, Jr.	Downers Grove North	13:36
92	84	Beth Stack, Sr.	Hoffman Estates	13:37
93	85	Samantha Newby, Sr.	West Chicago	13:38
94	86	Julia Vercillo, Jr.	Hinsdale Central	13:38
95	87	Ann Deveaux, Fr.	Conant	13:39
96	88	Annika Culver, Jr.	Hinsdale Central	13:39
97	89	Kim Stewart, Sr.	Schaumburg	13:40
98		Tirsa Henn, Sr.	Aurora East	13:41
99	90	Michelle Wright, So.	Waubonsie Valley	13:42
100	91	Christy Guzaldo, So.	Waubonsie Valley	13:42
101	92	Cassie Krencius, So.	Glenbard North	13:43
102	93	April Prast, Jr.	Lyons Twp.	13:45
103	94	Gretche n Bolchert, Sr.	Oak Park-River Forest	13:45
104	95	Sharon Pugh	Waubonsie Valley	13:46
105		Karen Tejes, Jr.	Elgin	13:47
106		Veronica Jones, Jr.	Proviso East	13:50
107	96	Karrie DeYoung, Sr.	Glenbard North	13:50
108		Amy Saarima, Jr.	Geneva	13:51

109	97	Deanna Stacey, So	St. Charles	13:51
110	98	Laura Vigsnes, So	West Chicago	13:52
111		Peggy Murphy, Sr	Nazareth Academy	13:52
112	99	Jenny Barrett, Sr	Hinsdale Central	13:53
113	100	Mariza Reyes, Jr	Fenton	13:56
114	101	Heather Lingane, Sr	Hinsdale South	13:57
115	102	Joanne Blough, Sr	Fenton	13:57
116	103	Heather Dominick, So	St. Charles	13:58
117	104	Chris DiGrazia, Sr	Conant	13:58
118	105	Beth Durkac, So	St. Charles	13:59
119	106	Justean Morgan, Fr	Hoffman Estates	13:59
120	107	Kathy Hults, Jr	St. Charles	14:00
121	108	Yvette Contreras, Sr	West Chicago	14:05
122	109	Marcey Zajac, Jr	Lake Park	14:07
123	110	Amy Kosifas, Jr	West Chicago	14:07
124	111	Sara Seavey, Fr	Oak Park-River Forest	14:10
125	112	Mia Chung, Sr	Oak Park-River Forest	14:13
126		Mary Kate Geraghty, So	Nazareth Academy	14:14
127	113	Colleen McMillan, So	Conant	14:18
128		Joanne Augelli, Sr	Addison Trail	14:21
129	114	Lisa Meier, So	Oak Park-River Forest	14:22
130	115	Amy Morgan, Sr	Hoffman Estates	14:31
131	116	Lori Dobrowolski, Sr	St. Charles	14:32
132	117	Monique Cleminson, So	West Chicago	14:33
133		Karyn Rees, So	Elk Grove	14:35
134		Beth Bromley, Jr	Elk Grove	14:37
135		Jody Soboleski, So	Elk Grove	14:40
136		Kelly McMahon, So	Nazareth Academy	14:42
137	118	Laura Haiduke, Fr	Lake Park	14:43
138	119	Sheila Carey, Sr	Oak Park-River Forest	14:43
139	120	Beth Pfeiffer, Sr	Lake Park	14:44
140	121	Sue Saxinger, Sr	Hinsdale South	14:47
141	122	Carla Chandler, So	Elgin Larkin	14:52
142		Katy Kobyluk, Jr	Ill. Math and Science	14:58
143	123	Rana Kreterfield, Sr	Hinsdale South	14:58
144	124	Amanda Benson, Sr	Riverside-Brookfield	14:59
145	125	Michelle Scannicchio, Jr	Riverside-Brookfield	14:59
146	126	Glynda Davidson, So	Hinsdale South	15:19
147	127	Lori Lazansky, Fr	Hinsdale South	15:33
148	128	Anitra Martina, Jr	Fenton	15:38
149	129	Megan Howell, Jr	Oak Park-River Forest	16:24
150	130	Ann Hwang, Fr	Fenton	17:15
151	131	Kathleen Boyle, So	Riverside-Brookfield	17:49
152	132	Kristina Atanasov, Fr	Fenton	No Time
153	133	Catherina Hybela, Fr	Riverside-Brookfield	No Time
154	134	Carlle Buenger, So	Hinsdale South	No Time
155	135	Bridgette Duff, Fr	Riverside-Brookfield	No Time
156	136	Wendy Newton, Sr	Elgin Larkin	No Time
157	137	Nancy Campbell, Jr	Riverside-Brookfield	No Time
158	138	Himani Patel, Sr	Fenton	No Time
159	139	Lea Alonzo, Jr	Elgin Larkin	No Time
160	140	Megan Seyller, Fr	Elgin Larkin	No Time

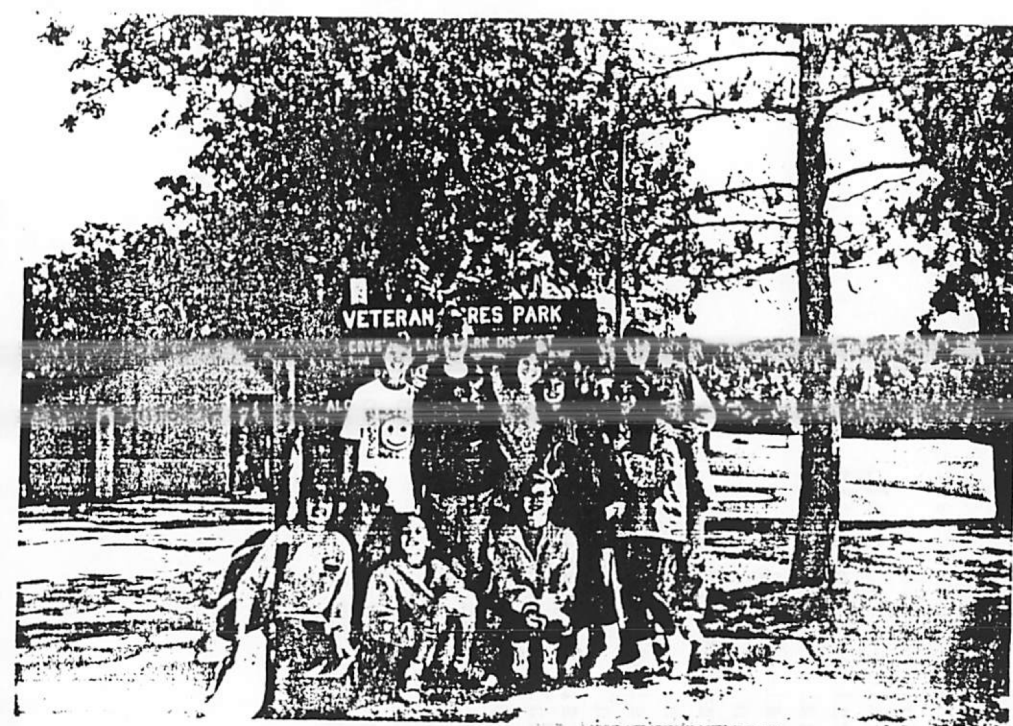

We survived the Crystal Lake course.



Hey - who put ice cubes in my shorts?

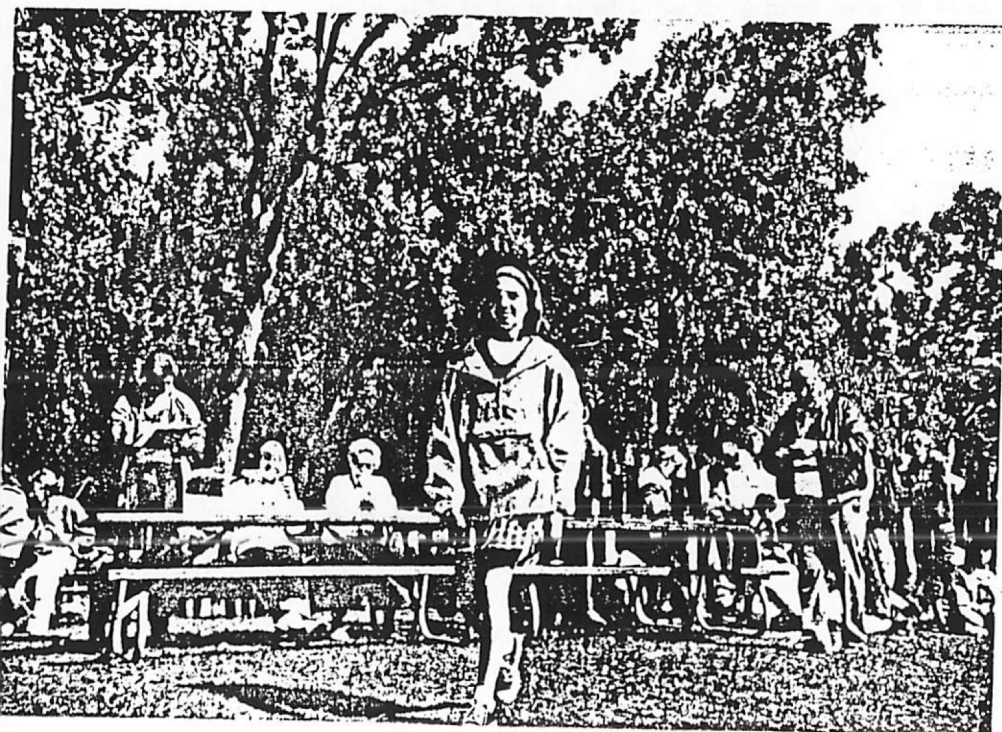

Are plaid shorts legal this year?



What makes you think I'm going to take off this



After 4 years I can even do this
with my eyes closed!



I really think they should make a
1 mile race for freshmen.



Did any of you guys find the rest
of my right leg?



Michele - why are you chewing on my
arm?



I think we should have eaten that box of brownies after the race.



I can't wait to see their faces when they try to finish and find out that all the flags are gone.

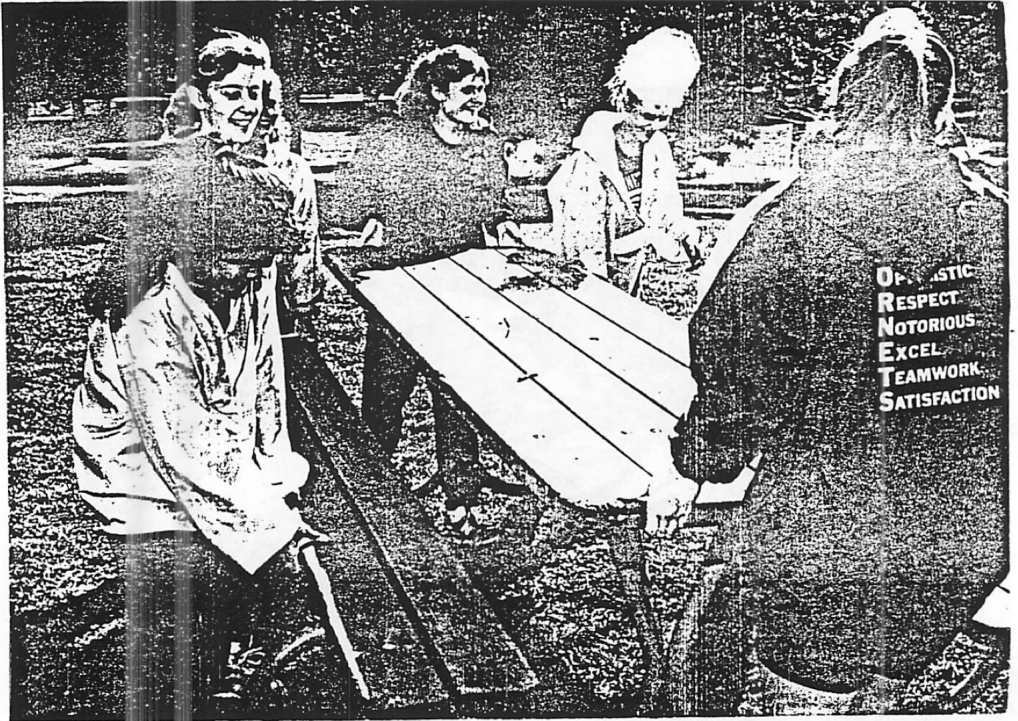

A picnic sounds great, but do we really have to wear that silly thing on Sarah's head?



Nervous before a race? Definitely not this crew!



Is that an alien above Michele or did she just get a really bright idea

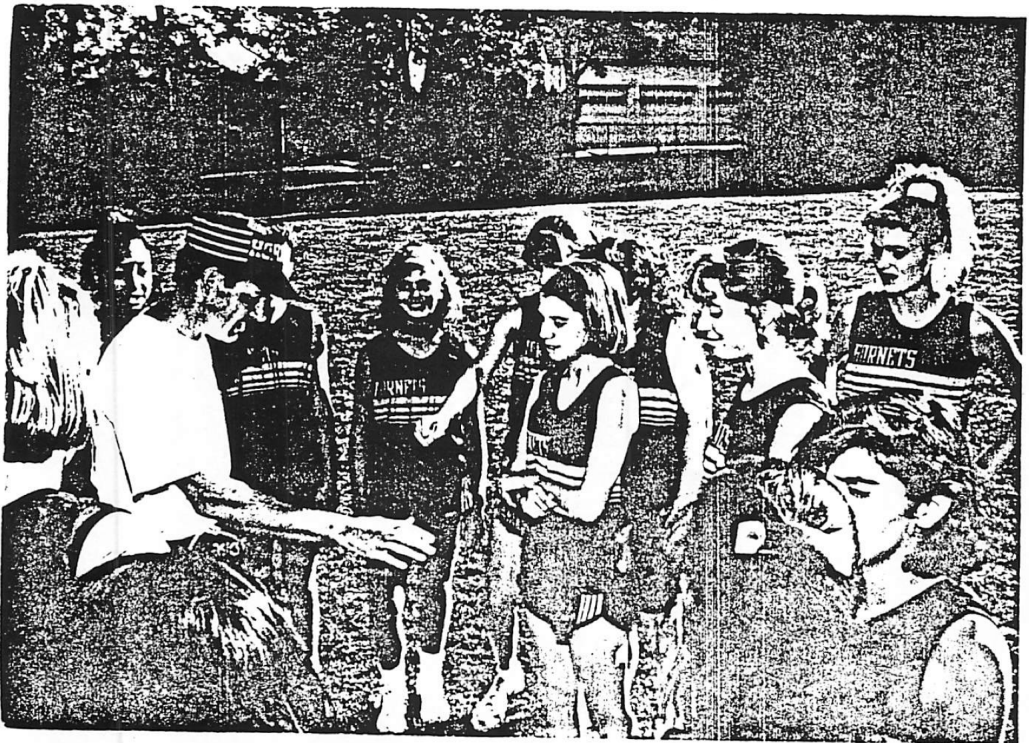

Can you believe a dog would do that here?

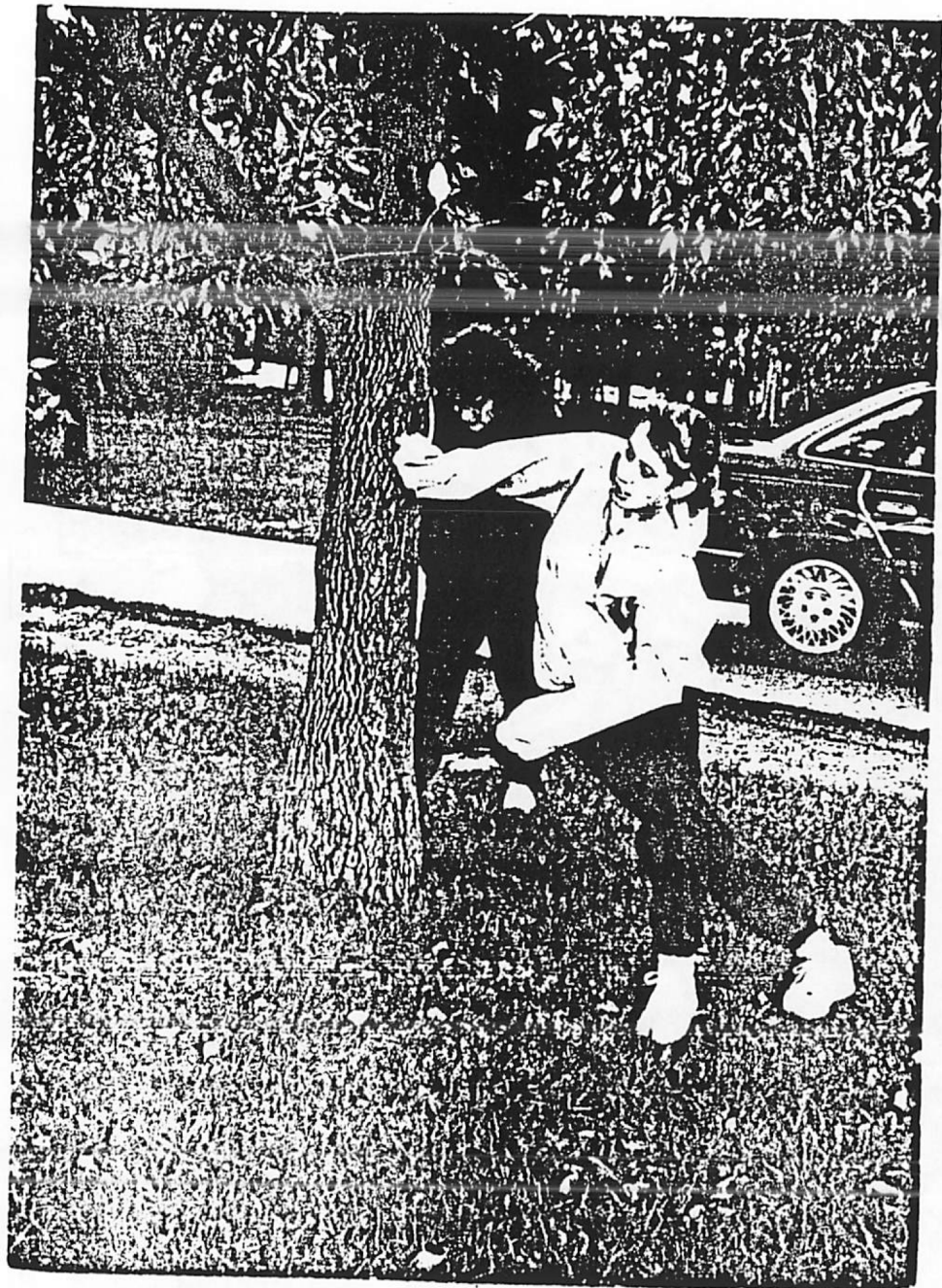

I'm stuck. Can somebody untwist me?



Smile - you're on Candid Camera!



Are you sure you girls know
what you are doing?



I wonder if I could get a job working on
one of those highway construction crews?



Did we win?



Oh great - right in the eye! I think we could use some new water bottles Mr. Madsen

