

HORNETS

1992

GIRLS

CROSS COUNTRY



WSC GOLD - THIRD

BLOOM INVITE - SECOND

ALL CONFERENCE - LIZ , CARLIE

ALL ACADEMIC - LEIGH , MICHELE

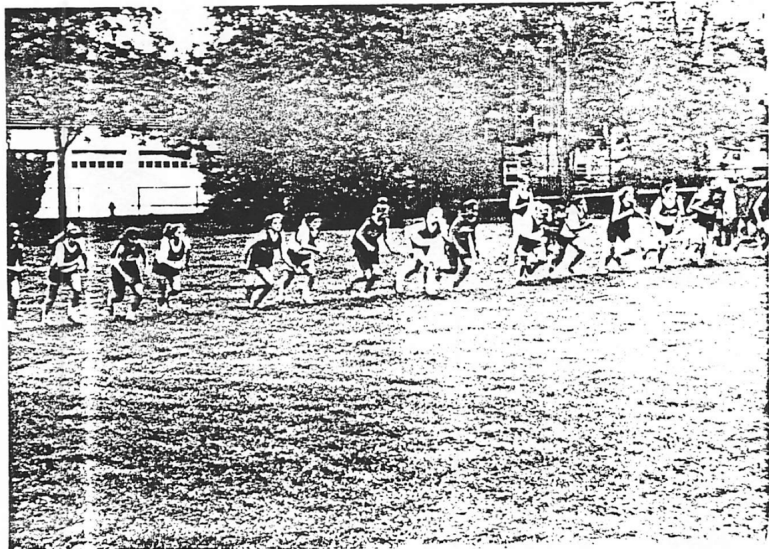

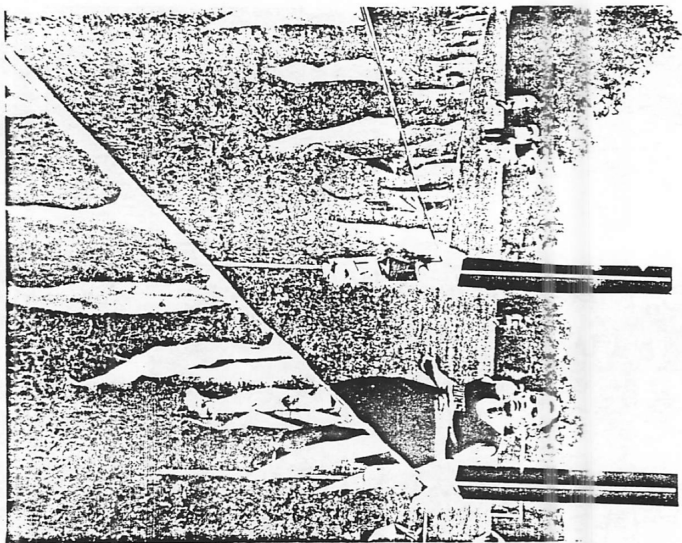
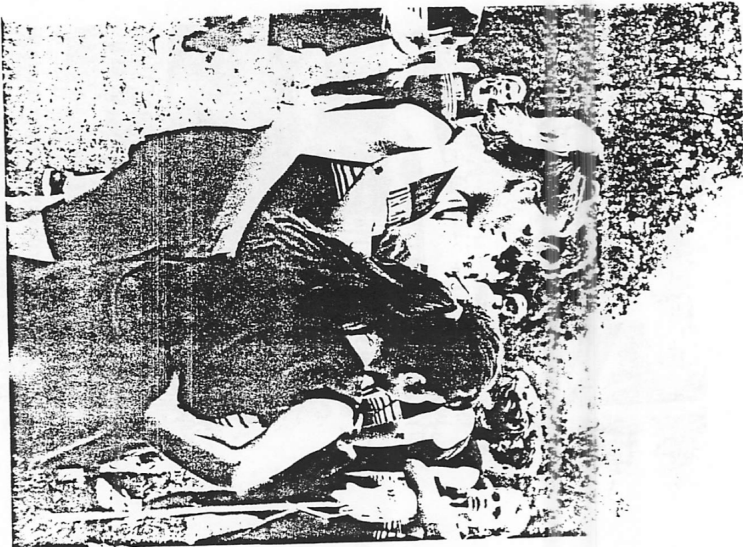



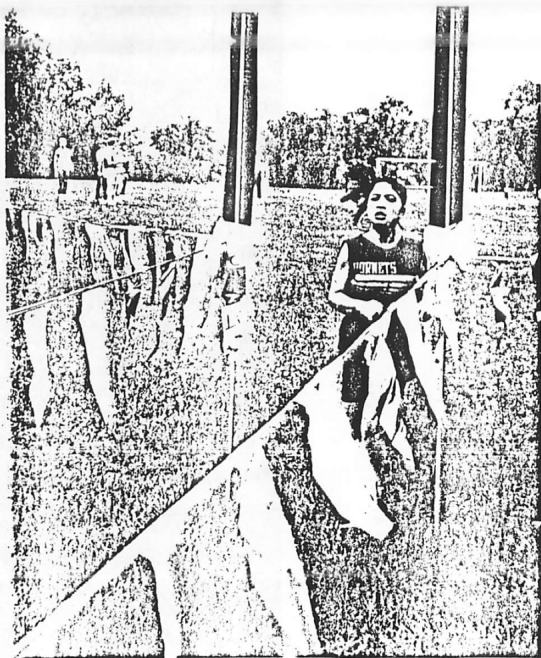
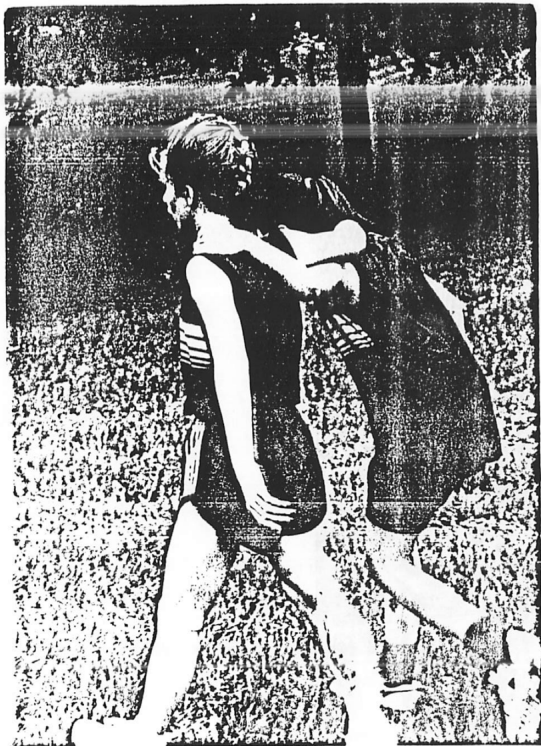

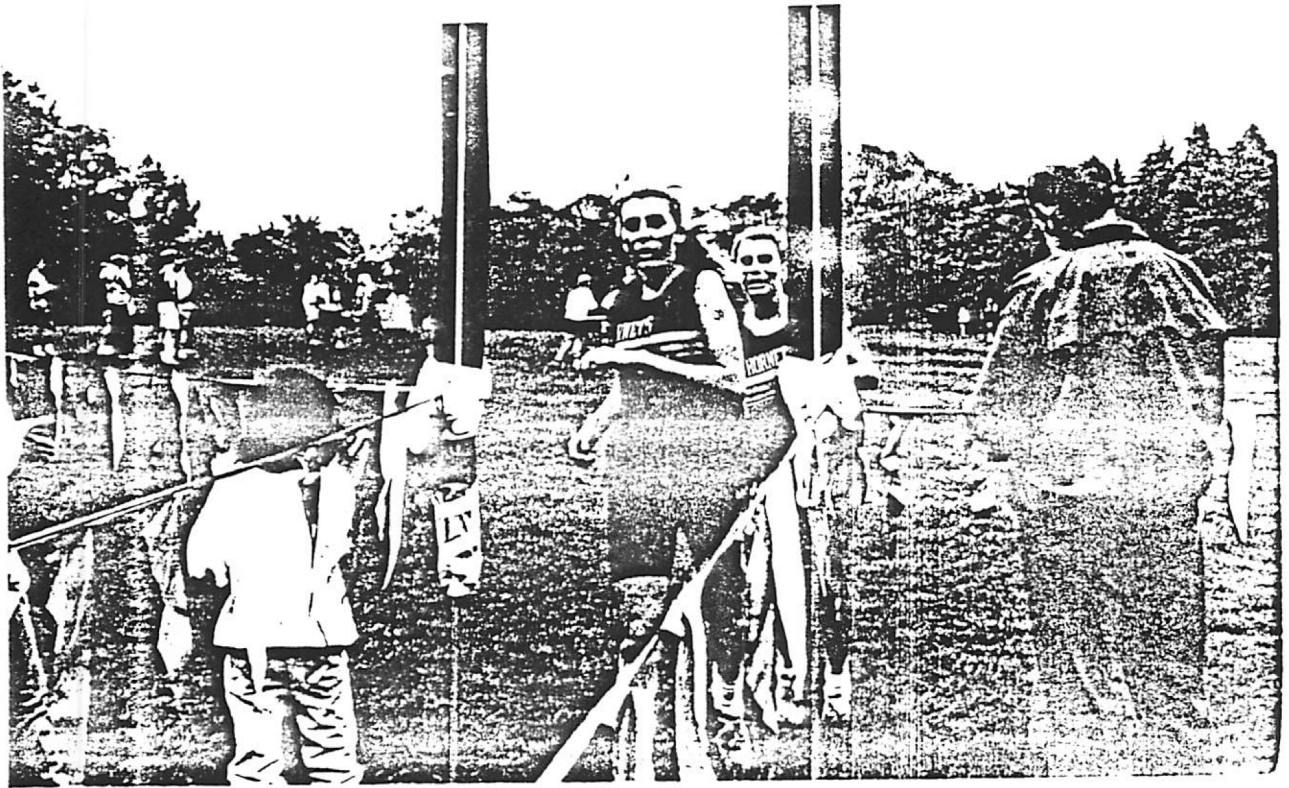

THE K.L.M. TOP 25

1.	Eileen Slowikowski	11:33.3	1983
2.	Carrie Faber	12:11	1984
3.	Karyn Verdak	12:22	1984
4.	Ann Schuessler	12:32	1981
5.	Jeannine Ramont	12:39	1981
6.	Rana Kreterfield	12:47	1990
7.	Melinda Grieco	12:48	1989
8.	Kim Erickson	12:51	1984
9.	Noelle Cooper	12:53	1986
10.	Rachel Doepke	12:54	1986
11.	Christine Laggos	12:59	1990
12.	Liz Reese	13:09	1992
13.	Sandy Plasek	13:10	1984
14.	Leigh Krietsch	13:11	1991
14.	Sally Kurth	13:11	1983
16.	Amy Van Allen	13:12	1989
17.	Jackie Smalley	13:15	1983
18.	Reca Saedi	13:30	1981
19.	Cindy Schelthoff	13:31	1985
20.	Carlie Buenger	13:32	1992
21.	Dawn Kristola	13:34	1985
22.	Tina Pohl	13:35	1986
22.	Kerry Hughes	13:35	1983
24.	Tracy Mondek	13:46	1984
25.	Jami Morris	13:48	1988

WEST SUBURBAN CONFERENCE
1992 ALL CONFERENCE
GIRLS CROSS COUNTRY

GOLD DIVISION

Christine Mueller	Fr.	Willowbrook
Veronica Jones	Sr.	Proviso East
Katie King	Sr.	Willowbrook
Stephanie Controle	Jr.	Downers Grove South
Kelly Golz	So.	Willowbrook
Christine Danko	Jr.	Downers Grove South
Janet Cozzo	So.	Downers Grove South
Amy Gonzalez	Jr.	Downers Grove South
Heather Hyland	So.	Willowbrook
Allison Sowell	Fr.	Downers Grove South
Liz Reese	So.	Hinsdale South
Jenny Pekar	So.	Downers Grove South
Amy Sowell	Fr.	Downers Grove South
Heidi DePue	Jr.	Willowbrook
Carlie Buenger	Jr.	Hinsdale South
Teresa Wosz	Fr.	Morton

SILVER DIVISION

Brigette Buitron	Fr.	Downers Grove North
Danielle Fonzino	So.	York
Abby Williams	Jr.	Downers Grove North
Rebecca Teegarden	Jr.	Lyons Township
Seelye Parker	Jr.	Lyons Township
Maggie Keane	So.	Lyons Township
Sue Langer	So.	York
Carrie Baxter	Sr.	Lyons Township
Meghan Cusack	Sr.	Lyons Township
Sandra Sutor	Jr.	Hinsdale Central
Patty Carroll	Sr.	Glenbard West
Elizabeth Kouba	Jr.	York
Anne Adduci	Sr.	Glenbard West
Sandra Meneses	Fr.	York
Sarah Hojnicky	Fr.	Lyons Township
Amy Morgan	Jr.	York

WEST SUBURBAN CONFERENCE
1992 ALL ACADEMIC
GIRLS CROSS COUNTRY TEAM

GOLD DIVISION

Downers Grove South	Michelle Eckerle Jenny Rehak Elizabeth Stapleton	Proviso East	Veronica Jones
Hinsdale South	Leigh Krietsch Michele Morgia	Willowbrook	Katie King
Morton	Michele Bustos		

SILVER DIVISION

Downers Grove North	Tosha Byrd Tonia Byrd Jenny DeLuca Karla Hanson Kristine Kostelny Lan Nguyen Rachele Potempa Mariamne Shin	Lyons	Meghan Cusack Kim Low Erin McNabb Lauren Nakovich April Prast Andrea Sherwood Kim Taylor Mary Walker
Glenbard West	Anne Adduci Patty Carroll	Oak Park	Deedra Fay Ann Marie Kappil
Hinsdale Central	Annika Culver Tiffany Knecht Genevieve Pazdan Nikki Truhlar		

WEST SUBURBAN CONFERENCE -GOLD DIVISION
FINAL RESULTS

GIRLS CROSS COUNTRY

VARSITY

School	Dual Meet Record		Dual Meet Points	WSC Meet Points	Total Points	Final Standings
	W	L				
Addison Trail	1	5	6	6	12	6
Downers Grove South	6	0	1	2	3	1
Hinsdale South	3	3	4	3	7	3
Leyden	2	4	5	5	10	5
Morton	4	2	3	4	7	3
Proviso East	0	6	7	7	14	7
Willowbrook	5	1	2	1	3	1

JUNIOR VARSITY

School	Dual Meet Record		Dual Meet Points	WSC Meet Points	Total Points	Final Standings
	W	L				
Addison Trail	0	6	4			
Downers Grove South	4	2	2	1	3	1
Hinsdale South	4	2	2	3	5	3
Leyden	0	6	4			
Morton	1	5	3	4	7	4
Proviso East	0	6	4			
Willowbrook	5	1	1	2	3	1

Teams: STUDENT - PARENT - FACULTY
ALUMNAE RUN at A.S.
 Division: _____
 Date: 8/29/92
 Course length and record: 2.0 m./leg

Weather conditions: nice! ☺

ORDER OF FINISH

1. Joyce Krietsch P 14:49
2. Barney Petersen P 13:23
3. Glenn Krietsch P 13:53
4. Dave Jackson F 12:13
5. Mike Madsen F 13:34
6. Howard Wright F 14:40
7. Jamie Bohanek S 11:18
8. John Lighter P 16:10
9. Doug Libby S 13:24
10. Damien Kost S 13:41
11. John Kurzydzo A 13:10
12. Jason Lighter S 12:54
13. Bill Mussa H A 13:38
14. Jason Holy S 14:01
15. Linda Mark S 17:07
16. Jenny Peterson S 17:07
17. Dene Hughes A 13:27
18. Greg Schei A 13:00
19. Jeff Scheirer S 13:10
20. Lynn Rivier P 20:25
21. Sam Ramont A 14:44
22. Rob Dunteman S 13:35
23. Jim Twohig A 13:17
24. Doug Lingghe S 13:41
25. Steve Wisman S 13:42
26. Liz Rees S 15:43
27. Mike Rieh S 14:53
28. Robert Rietz F 16:26
29. Pete Castellan A 13:11
30. Frank Lazansky S 13:07
31. André S 13:07
32. Lori Lazansky S 16:11

TEAMS	PARENT	STUDENT	ALUMNAE	FACULTY
1	1	7	11	4
2	2	9	13	5
3	3	10	17	6
4	8	12	18	28
5	20	14	21	46
TEAM SCORE	34	52	90	89
6	-	15	23	
7	-	16	29	

33. Jlynda Davidson S 16:11
34. Tom Ancic S 15:30
35. Joe Petrovic S 14:42
36. Brad Peisson S 14:42
37. Kempista S 14:43
38. Joe Scherb A 14:54
39. A. Damiani A 15:30
40. Rong Mo Nellier S 16:00
41. Brian Gasetta S 16:05
42. Mike Dunteman S 16:23
43. Alicia Hlustik S 17:30
44. Kathy Dreistker A 17:58
45. Kay Jeung S 18:38
46. Westbrook F 27:38

Downers Grove North not ready to throw in towel

By Tim Egan

When Erika Chesney graduated from Downers Grove North, she left a gap comparable to those she used to leave between herself and anyone who dared run against her.

Chesney, now a freshman running at Michigan State, ended her career with the Trojans with individual state championships in cross country and track.

She was only the third individual in Illinois state history to place in the top 10 at the state cross country meet all four years.

"There is no way we can replace Erika," Downers North coach Bruce Ritter said. "But I don't think we're ready to throw in the towel yet. We might have a little more than people think."

Seniors Kris Kostelny, Tosha Byrd and Laura Ziech will team up with juniors Beth Bayser and Abby Williams to give the

Trojans experience.

Other veterans expected to make contributions are seniors Karla Hanson, Tonia Byrd and Rachel Potempa and juniors Lee Kurowski, Nicole Chesney and Jamel Bean. Sophomores Helen Creagan and Rachel Nasvik also are being counted on by Ritter.

Senior Leigh Krietsch, a two-year all-West Suburban Conference Gold Division runner, is the leading returnee for Hinsdale South.

"Unfortunately Leigh is hurt," Hornet coach Mike Madsen said. "That puts a dent in things at the moment."

Krietsch finished sixth at the conference meet last year.

Other returning lettermen include senior Sarah Luetkemeyer, juniors Carlie Buenger (co-captain) and two-year letterman Glynda Davidson, and sophomore Lori Lazansky.

Sophomore Liz Reese leads



Girls Cross Country

the other possible top Hornet runners. Junior Charisse Bilups, sophomore Alicia Hlustik and freshman Linda Mark also will push for the top seven spots.

Downers Grove South coach Bruce Thornquist said this is a rebuilding season for the Mustangs, but at least he has the right materials starting with all-WSC Gold runner Stephanie Contole.

Christine Danko and Amy Gonzalez are the top returning runners for Downers South.

"We're going for our 10th conference championship in a row," Thornquist said. "That's our No. 1 goal."

Jenny Rehak and Janet Cozzo also are expected to contribute, while Diana Bijon and Amy and Allison Sowell are talented freshmen.

"We've always had a real good lead runner," Thornquist said. "Someone who is all-state material. We don't have someone at that point yet. We're going to have to rely on our pack."

Hinsdale Central is led by a solid core in Molly Metz, Julia Vecello, Sandra Sutor, Colleen Haviland and Annika Culver.

"Our goal is to finish in the top five of the sectional," Hinsdale Central coach Gail Avgeris said, "and qualify for the state meet."

Tiffany Knecht, Christen Schaefer, Jill Seman and Genevive Pavden also are expected to perform well for Hinsdale Central.

Westmont's numbers increased from eight to 23 after coach Steve Wolf did some recruiting from the Sentinels'

track team.

"We're still uncertain on a few things, but it's nice to see the big numbers," Wolf said.

The top returning runner for Westmont is Julie Arseneau, who finished 23rd at last year's Class A state meet and led the Sentinels to a Southwest Suburban Conference championship.

Other keys to the Westmont team are Grace and Linda Jurkowski, Julie Jaidinger, Linda Lin and Kelly Murrey.

"We're setting our goals high this year," Wolf said. "We want to win our conference. Another goal is to make the sectional as a team. It'll be tough, but we'd like to be in there with the best of them."

Liste coach Ken Jakalski said his team needs to develop consistency.

"Last year was the first year we had a full girls team," he said. "This year, we're down a little."

Sophomore Julie Vogel will be the lead runner for the Lions this season.

"She has done very well in summertime road races," Jakalski said. "She's got a bright future."

Shana Browde, Patricia Duke, Jennifer Pasquani and Leslie Hanson will also provide some talent and leadership for the Lions.

Benet Academy coach Scott Brooks is in his first year.

"I really don't know what exactly these girls can do yet," he said. "I don't think by any means they are the upper echelon, but they'll do well. We just have to build on the past week."

The Redwings will be led by Abby Johnson and freshmen Carolyn Weirath and Audrey Segui.

"I'm pleasantly surprised with the freshman," Brooks said. "I couldn't ask for more from them."

Hinsdale South

While Hinsdale South coach Mike Madsen also has several letter winners returning to the team this fall, the Hornets' leader of the pack will be out of action for at least a portion of the season.

Leigh Krietsch, a two-year letter-winner and one of this season's co-captains, was the top runner for Hinsdale South the past two seasons. However, the senior, who earned All-West Suburban Conference Gold Division status in 1990 and 1991, has been out since early summer with a hip injury. Krietsch finished sixth at regionals last fall, helping the Hornets qualify for the sectional meet as a team.

"We don't really know how long it will be," Madsen said. "She's not even running at all right now. We hope to have her back sometime, but we really have no idea when."

Krietsch has been seeing Dr. John Durkin, who has worked with several world class runners, including 800-meter world record holder Sebastian Coe and 1992 U.S. Olympian Jim Spivey.

The Hornets' other returning two-year letterman, Glynda Davidson, will

miss the Hornets' first meet because of personal reasons. Senior Sarah Luetkemeyer, junior Carlie Bugner and sophomore Lori Lazansky, who all lettered in 1991, will make up the nucleus of Hinsdale South's varsity squad. Other varsity competitors will be junior Charisse Billups, sophomores Liz Reese and Alicia Hlustik and freshman Linda Mark.

"We do have some people with experience," Madsen said. "But we also have a lot of young and inexperienced runners. We'll just have to do what we can."

Although the Hornets failed to qualify for the state meet, they did finish third in the WSC Gold Division behind Downers Grove South and Willowbrook. Hinsdale South has never finished lower than third in the league, a tradition Madsen doesn't want to disrupt this year.

"We hope to keep that third spot or improve," Madsen said. "Downers Grove South and Willowbrook should be the teams to beat. Willowbrook has some girls that ran well in track, and Downers has a strong program and a

Cross country

big school to draw from."

Both schools open their seasons Saturday, Sept. 5 with the Hornet/Red Devil Invitational at Katherine Legge Memorial Park in Hinsdale. Among the teams that will give the Hornets and Red Devils an early test are Wheaton-Warrenville South (formerly Wheaton Central) and Naperville Central.

"It should be a good meet," Avgeris-Yates said. "It will be a good way for us to start out against some competition. But not the toughest competition."

The Red Devils run against a powerful Naperville North squad on Sept. 10 at KLM, before competing in the Proviso West Invitational on Sept. 12.

Hinsdale South will compete in the Reavis Invitational on Sept. 12 before opening its conference schedule with Addison Trail on Sept. 14. The Hornets have the distinction of being the WSC Gold meet Oct. 17 at 8 M.

HORNET-RED DEVIL CROSS COUNTRY INV

HELD AT HINSDALE SOUTH & CENT

AL

ON SEPTEMBER 5 1992

VARSITY-GIRLS

PL	SCHOOL	SCORE
1	WHEATON WARRENVILLE SOUTH	28
2	HINSDALE CENTRAL	50
3	NAPERVILLE CENTRAL	82
4	NILES WEST	120
5	EVANSTON	135
6	REAVIS	173
7	HINSDALE SOUTH	194
8	NILES NORTH	222
9	BOLINGBROOK	232

BLOOMINGTON and ELGIN LARKIN also participated

SCHOOL	1	2	3	4	5	6	7
BLOOMINGTON	0	0	0	0	0	0	0
BOLINGBROOK	40	42	49	50	51	0	0
LARKIN	0	0	0	0	0	0	0
EVANSTON	15	22	26	34	38	39	45
HINSDALE CENTRAL	3	6	7	16	18	27	30
HINSDALE SOUTH	28	35	41	44	46	47	53
St RITA	0	0	0	0	0	0	0
NAPERVILLE CENTRAL	8	14	19	20	21	24	29
NILES NORTH	5	52	54	55	56	57	0
NILES WEST	12	23	25	31	32	36	37
REAVIS	9	17	43	48	58	59	60
WHEATON WARRENVILLE	1	2	4	10	11	13	33

HORNET-RED DEVIL CROSS COUNTRY INV

HELD AT HINSDALE SOUTH & COB

AL

ON SEPTEMBER 5 1992

VARSITY-GIRLS

PL	NO	NAME	TIME	TEAM PL-PTS	TEAM
1	725	KAREN SARO-SO	12:30	1--1	WHEATON WARRENVILLE
2	721	ANNE ECKENROD-SR	12:40	2--2	WHEATON WARRENVILLE
3	569	MOLLY METZ-SR	12:41	1--3	HINSDALE CENTRAL
4	722	DANIELLE HORODECK-JR	12:44	3--4	WHEATON WARRENVILLE
5	634	LORI GAISER-SR	12:51	1--5	NILES WEST
6	576	JULIA VERCILLO-SR	12:55	2--6	HINSDALE CENTRAL
7	560	ANNIKA CULVER-SR	12:57	3--7	HINSDALE CENTRAL
8	612	LAURA QUANTOCK-SR	12:59	1--8	NAPERVILLE CENTRAL
9	750	SIBBI QUEENAN-JR	13:04	1--9	EVANSTON
10	727	NICOLE FORS-JR	13:09	4--10	WHEATON WARRENVILLE
11	726	KRISTEN MARSH-JR	13:11	5--11	WHEATON WARRENVILLE
12	533	JULIE PULVIC-JR	13:12	1--12	NILES WEST
13	680	SHERRY BURT-SR	13:13	1--	LARKIN
14	729	JENNY PICKARD-SO	13:15	6--13	WHEATON WARRENVILLE
15	625	MELISSA VOLLER-JR	13:17	2--14	NAPERVILLE CENTRAL
16	664	SHAWNNA JOYNER-SO	13:19	1--15	EVANSTON
17	574	SANDRA SUTOR-JR	13:21	4--16	HINSDALE CENTRAL
18	751	LISA WALKOWIAK-SR	13:23	2--17	REAVIS
19	571	CHRISTEN SCHAEFER-JR	13:23	5--18	HINSDALE CENTRAL
20	588	KATHLEEN BURKE-SO	13:23	3--19	NAPERVILLE CENTRAL
21	624	HEATHER TRUDERUNG-JR	13:25	4--20	NAPERVILLE CENTRAL
22	610	JENNIFER POLLARD-FR	13:30	5--21	NAPERVILLE CENTRAL
23	656	RACHEL CYRUS-SO	13:37	2--22	EVANSTON
24	534	STACY BOLDT-SO	13:39	2--23	NILES WEST
25	618	SARAH SNELGROVE-SR	13:40	6--24	NAPERVILLE CENTRAL
26	530	LAURA WILLIAMS-SR	13:44	3--25	NILES WEST
27	670	MELANIE QUERY-JR	13:46	3--26	EVANSTON
28	701	HEATHER LLOYD-JR	13:47	1--	BLOOMINGTON
29	590	YIFFANY KNECHT-SR	13:49	6--27	HINSDALE CENTRAL
30	503	CARLIE BUENGER-JR	13:57	1--28	HINSDALE SOUTH
31	617	JENNY SHAW-JR	13:58	7--29	NAPERVILLE CENTRAL
32	572	JILL SEMAN-SO	13:59	7--30	HINSDALE CENTRAL
33	523	MONALISA DIZON-SR	14:00	4--31	NILES WEST
34	527	JENNIFER RHEE-SR	14:04	5--32	NILES WEST
35	723	LINEA PALMISANO-JR	14:10	7--33	WHEATON WARRENVILLE
36	660	BERNADETTE GLEESON-FR	14:10	4--34	EVANSTON
37	508	LIZ REESE-SO	14:19	2--35	HINSDALE SOUTH
38	522	JUDY del PINO-SR	14:23	6--36	NILES WEST
39	526	LYNN MIERKIEWICZ-SR	14:32	7--37	NILES WEST
40	662	REBECCA HEINZ-JR	14:32	5--38	EVANSTON
41	673	MOLLY SWANEY-SR	14:38	6--39	EVANSTON
42	690	EMILY CHRISTIANS-SO	14:41	1--40	BOLINGBROOK
43	507	LORI LAZANSKY-SO	14:51	3--41	HINSDALE SOUTH
44	700	JOY FILLMORE-SR	15:03	2--	BLOOMINGTON
45	692	JILLIAN CHERNICH-FR	15:14	2--42	BOLINGBROOK
46	753	NICOLE DANKERT-JR	15:19	3--43	REAVIS
47	505	CHARISSE BILLUPS-JR	15:23	4--44	HINSDALE SOUTH
48	667	KAJSA KRIEGER-JR	15:27	7--45	EVANSTON
49	512	LINDA BAKK-FR	15:30	5--46	HINSDALE SOUTH
50	509	ALICIA HLUSTIK-SO	15:37	6--47	HINSDALE SOUTH

VARSITY-GIRLS

PL	NO	NAME	TIME	TEAM PL-PTS	TEAM
51	752	VIVIAN DANDINIDIS-JR	15:41	4--48	REAVIS
52	695	HEATHER SIFIERA-SR	15:57	3--49	BOLINGBROOK
53	694	CARLY MEINER-FR	16:04	4--50	BOLINGBROOK
54	693	NANETTE CABALLESTEIN-SR	16:14	5--51	BOLINGBROOK
55	642	RACHEL RUBENSTEIN-FR	16:26	2--52	NILES NORTH
56	501	SARAH LUTHEMEYER-SR	16:45	7--53	HINSDALE SOUTH
57	636	BETH RABTH-FR	16:54	3--54	NILES NORTH
58	637	BARBARA SOUVENIR-SO	17:11	4--55	NILES NORTH
59	641	SOLEDADE JIMENSZ-SO	17:54	5--56	NILES NORTH
60	631	YARIEL BEN-DAVID-SO	18:07	6--57	NILES NORTH
61	756	MELANIE BUREK-FR	18:25	5--58	REAVIS
62	757	CUNNIE GOMEZ-FR	19:15	6--59	REAVIS
63	758	JOANNA PIOTROWCKI-FR	21:23	7--60	REAVIS



LIFE photo by Patricia C. Merola

Neck and neck

Hinsdale South's Karen Lorenzen (at left) and Michele Morgia stay in stride during the Hinsdale Central/Hinsdale South Invitational.

AL

ON SEPTEMBER 5, 1952

JR VARSITY - GIRLS

PL	NO	NAME	TIME	TEAM PL-PTS	TEAM
51	511	FATIMA MOLINA-SO	15:45	2--31	HINSDALE SOUTH
52	568	CLARE METHVIN-SO	15:45	10--	HINSDALE CENTRAL
53	620	ELIZABETH SORENSON-FR	15:46	21--	NAPERVILLE CENTRAL
54	541	CHRISTEL LEE-FR	15:47	9--	NILES WEST
55	562	LELLA GEMBICKI-FR	15:47	11--	HINSDALE CENTRAL
56	702	ELIZABETH PAYTON-SO	15:48	1--	BLOOMINGTON
57	595	KAREN HUETHER-SO	15:50	22--	NAPERVILLE CENTRAL
58	737	HONOR PUVALI-FR	15:51	11--	WHEATON WARRENVILLE
59	520	CINDY del-PINO-JR	15:57	10--	HILLS WEST
60	650	MARY ABBOTT-JR	16:00	2--32	EVANSTON
61	531	EMILY DAVIS-JR	16:21	11--	NILES WEST
62	514	JULIE OSTROWSKI-FR	16:25	3--33	HINSDALE SOUTH
63	529	KATE SIMMONS-SR	16:26	12--	HILLS WEST
64	516	KAREN HUENZEN-SR	16:27	4--34	HINSDALE SOUTH
65	510	JENNY PETERSON-SO	16:32	5--35	HINSDALE SOUTH
66	573	BECKY STURDY-SO	16:33	10--	HINSDALE CENTRAL
67	540	SARA WILLIAMS-SO	16:35	13--	HILLS WEST
68	666	SARAH KIM-JR	16:36	2--36	EVANSTON
69	703	ERIN FRYER-FR	16:39	2--	BLOOMINGTON
70	652	SARAH BILD-SR	16:42	4--37	EVANSTON
71	720	ALI BLAIR-FR	16:46	12--	WHEATON WARRENVILLE
72	565	JULIET KLASING-FR	16:49	13--	HINSDALE CENTRAL
73	675	REIKO YAMADA-SO	16:51	5--38	EVANSTON
74	524	JT YOUNG LEE-SR	17:12	14--	NILES WEST
75	651	COURTNEY BARNETT-SR	17:16	6--39	EVANSTON
76	577	ERIN WALSH-FR	17:19	14--	HINSDALE CENTRAL
77	567	MEGAN McDONALD-FR	17:26	15--	HINSDALE CENTRAL
78	525	MALIN MALEEGRA-SR	17:30	15--	NILES WEST
79	564	PRIYA GHANDI-SO	17:33	16--	HINSDALE CENTRAL
80	561	LAURA ESPOSITO-SR	17:34	17--	HINSDALE CENTRAL
81	665	NORA KAHN-FR	17:45	7--40	EVANSTON
82	653	KRISTEN BRATTAN-SO	17:53	8--	EVANSTON
83	685	MEGAN SEYLLER-SO	18:01	2--	LARKIN
84	659	DIANA FRADIN-SR	18:07	9--	EVANSTON
85	566	SUSAN LI-JR	18:08	18--	HINSDALE CENTRAL
86	622	JAIME STARAITIS-JR	18:17	23--	NAPERVILLE CENTRAL
87	669	KATE PFEIFER-JR	18:32	10--	EVANSTON
88	672	NATASHA SALESKI-SO	18:45	11--	EVANSTON
89	632	JOY BRUNNER-SO	18:53	1--	NILES NORTH
90	643	FLORA KANDU-SO	19:06	2--	NILES NORTH
91	686	SUZANNE ROMACK-FR	19:11	3--	LARKIN
92	654	CATHERINE TWEEDIE-SR	19:27	12--	EVANSTON
93	645	SARAH KRIER-FR	19:30	3--	NILES NORTH
94	671	SONYA ROY-SINGH-FR	19:50	13--	EVANSTON
95	657	ALYSSA DAYAN-JR	20:00	14--	EVANSTON
96	630	CINDY BELLO-FR	20:23	4--	HILLS WEST
97	684	MELISSA HELLAND-SR	21:49	4--	LARKIN

JHS VARSITY GIRLS

PL	NO	NAME	TIME	TEAM PL-FIS	TEAM
1	602	TARA MESSBERSCHMIDT-FR	13:33	1--1	NAPERVILLE CENTRAL
2	732	BECKY KASPAR-SO	13:45	1--2	WHEATON WARRENVILLE
3	728	JULIE HOLWERDA-JR	13:52	2--3	WHEATON WARRENVILLE
4	731	AMY SCHOENBERG-SR	13:56	3--4	WHEATON WARRENVILLE
5	539	LIZ POWERS-SO	13:59	1--5	HILES WEST
6	724	KARA CHEKONICK-JR	14:00	4--6	WHEATON WARRENVILLE
7	592	SABRINA HAYJURAT-FR	14:00	2--7	NAPERVILLE CENTRAL
8	730	LINDY MUSSELMAN-JR	14:04	5--8	WHEATON WARRENVILLE
9	581	GENEVIEVE PAZDAN-SR	14:09	3--9	HINDALE CENTRAL
10	738	LINDA KNEISS-FR	14:13	6--10	WHEATON WARRENVILLE
11	735	HAGGIE ROEGNER-FR	14:18	7--11	WHEATON WARRENVILLE
12	600	JAMIE LUCHT-JR	14:19	3--12	HINDALE CENTRAL
13	619	ANNE SNEELGROVE-SR	14:27	4--13	NAPERVILLE CENTRAL
14	590	LESLIE GREEN-SR	14:34	5--14	NAPERVILLE CENTRAL
15	606	GILLIAM O'SHEA-FR	14:35	6--15	NAPERVILLE CENTRAL
16	704	MURTHNEY COLEMAN-SO	14:36	9--16	WHEATON WARRENVILLE
17	594	KRISTIN HORNSTADT-FR	14:36	1--17	NAPERVILLE CENTRAL
18	607	ANN PAULIS-JR	14:40	8--18	NAPERVILLE CENTRAL
19	599	BECKY LUCAS-JR	14:43	9--19	NAPERVILLE CENTRAL
20	528	CHRISTINE SAMUELSON-SR	14:46	2--17	HILES WEST
21	557	LAUREN BOAK-JR	14:47	2--19	HINDALE CENTRAL
22	532	ADIA KEEGSTRA-JR	14:49	3--19	HILES WEST
23	537	SUJIN HWANG-SO	14:57	4--20	HILES WEST
24	597	ASHLEY KRAUSE-FR	14:59	10--21	NAPERVILLE CENTRAL
25	681	CARRIE GARDNER-JR	15:00	1--22	HINDALE CENTRAL
26	535	ANNE CZUPRYNA-SO	15:01	5--21	HILES WEST
27	559	BETH CRAWFORD-JR	15:01	3--22	HINDALE CENTRAL
28	558	KATHY BUTLER-JR	15:07	4--23	HINDALE CENTRAL
29	563	KASSIE GROSSMAN-FR	15:09	5--24	HINDALE CENTRAL
30	655	ANNE CROSSBY-FR	15:11	1--25	HINDALE CENTRAL
31	739	ALISON DeMARZO-FR	15:16	9--26	WHEATON WARRENVILLE
32	578	LISA WARNER-SO	15:19	6--26	HINDALE CENTRAL
33	570	LILY DRIG-FR	15:20	7--27	HINDALE CENTRAL
34	555	ANJALI AGGARWAL-SO	15:21	8--27	HINDALE CENTRAL
35	543	ROISIN HOLMES-SO	15:23	6--28	HILES WEST
36	586	KIM BIDUS-FR	15:23	11--29	NAPERVILLE CENTRAL
37	623	TARYN STALTER-SR	15:24	12--30	NAPERVILLE CENTRAL
38	603	CAROLYN MEYER-JR	15:24	13--31	NAPERVILLE CENTRAL
39	601	KATHRYN McFEELY-JR	15:27	14--32	NAPERVILLE CENTRAL
40	575	NIKKI TRUNLAR-SR	15:27	9--33	HINDALE CENTRAL
41	596	SARA JANOSKI-SR	15:29	15--34	NAPERVILLE CENTRAL
42	733	KARI SHEA-FR	15:29	10--35	WHEATON WARRENVILLE
43	587	KIMBERLY BROOKS-SR	15:34	16--36	NAPERVILLE CENTRAL
44	609	JOANNA PETROFF-JR	15:35	17--37	NAPERVILLE CENTRAL
45	585	EMILY AXELSON-SO	15:36	18--38	NAPERVILLE CENTRAL
46	521	JANET SONG-SO	15:40	7--39	HILES WEST
47	621	JENNIFER STALL-SO	15:41	19--40	NAPERVILLE CENTRAL
48	616	DIANE SCHEMELZEL-SR	15:43	20--41	NAPERVILLE CENTRAL
49	538	JAIME PETERSON-SO	15:44	8--42	HILES WEST
50	502	MICHELE MORGIA-SR	15:44	1--43	HINDALE CENTRAL

HORNET-RED DEVIL CROSS COUNTRY INV

HINSDALE SOUTH

JR VARSITY-GIRLS

PL	NUM	NAME	TIME	TEAM	PTS
50	502	MICHELE MORGIA-SR	15:44	1	30
51	511	FATIMA MOLINA-SO	15:45	2	31
62	514	JULIE OSTROWSKI-FR	16:25	3	33
64	516	KAREN LORENZEN-SR	16:27	4	34
65	510	JENNY PETERSON-SO	16:32	5	35

VARSIITY-GIRLS

PL	NUM	NAME	TIME	TEAM	PTS
30	503	CARLIE BUENGER-JR	13:57	1	28
37	508	LIZ REESE-SO	14:19	2	35
43	507	LORI LAZANSKY-SO	14:51	3	41
47	505	CHARISSE BILLUPS-JR	15:23	4	44
49	512	LINDA MARK-FR	15:36	5	46
50	509	ALICIA HLUSTIK-SO	15:37	6	47
56	501	SARAH LUETKEMEYER-SR	16:45	7	53

ent in the team standings with 194 points, Hinsdale South coach Mike Madsen left the meet on a positive note. And that was despite the Hornets competing without two of its top runners—senior Leigh Krietsch and junior Glynda Davidson. Krietsch has a hip injury and is out indefinitely, while Davidson was on vacation and is scheduled to be back for the team's next meet.

"For the girls we had running today I was really pleased with how we did," Madsen said. "We had about the same number of points as we did last year in this meet. And I know a number of girls had times that were much better than they had run previously."

Junior Carlie Buenger was the first Hinsdale South runner to dash through the finish chute and 30th overall, covering the course in 13:57. Sophomores Liz Reese (37th, 14:19) and Lori Lazansky (43rd, 14:51) were next for the Hornets, closely followed by junior Chrissie Billups (47th, 15:23), freshman Linda Mark (49th, 15:36), sophomore Linda Hlustik (50th, 15:37) and senior Sarah Luetkemeyer (56th, 16:45).

"I knew we would struggle with the team place. But we were only eighth out of 10 last year, and we went on to have a pretty good year last year," Madsen said. "Considering I didn't

Cross country

think we were starting off the season in very good shape, I'm happy with how we ran."



Hinsdale Central's Molly Metz sprints to the finish with Wheaton-Warrenville South's Anne Eckenrod at the Hornet/Red Devil Invitational. (Photo for The Doings by Steve Lundy)

Hinsdale South

Although his team finished only sev-

GIRLS SOPHOMORE TEAM RESULTS

<u>PLACE</u>	<u>SCHOOL</u>		<u>TOTAL</u>	
01	LYONS	1,3,4,7,11	26	13,19
02	SANDBURG	2,6,8,12,16	44	28,43
03	MCAULEY	5,10,15,18,20	68	21,24
04	STAGG	9,23,25,31,32	120	44,
05	HINSDALE SOUTH	14,17,27,29,34	121	39,40
06	T. F. SOUTH	26,36,37,41,47	187	49,54
07	RICH EAST	22,30,35,50,57	194	-, -
08	ARGO	33,38,46,52,61	230	-, -
09	EISENHOWER	42,45,48,60,68	263	-, -
10	OAK FOREST	51,53,55,58,59	276	63,64
11	OAK LAWN	65,66,67,70,72	340	73,
	RICHARDS	56,62,69,71		

GIRLS SOPHOMORE INDIVIDUAL RESULTS

<u>PLACE</u>	<u>NAME</u>	<u>SCHOOL</u>	<u>TIME</u>
01	SARAH KLIMENKO	LYONS	15:02
02	MELISSA HENIG	SANDBURG	15:22
03	SARAH HOJNICKI	LYONS	15:23
04	LIZ EREKSON	LYONS	15:31
05	ANDREA	MCAULEY	15:32
06	KRIS KULDANEK	SANDBURG	15:33
07	KRISTIN LAUGHRIDGE	LYONS	15:39
08	JACKIE PHILIPPS	SANDBURG	15:48
09	LYDIA DUTTON	STAGG	15:49
10	CATHY BURNS	MCAULEY	16:08
11	MICHELLE MASSARELLA	LYONS	16:09
12	HEATHER DEISINGER	SANDBURG	16:13
13	JENNIFER CHARLTON	LYONS	16:14
14	LIZ REESE	HINSDALE SO.	16:19
15	STACEY FRUY	MCAULEY	16:24
16	JENNY HOFFMAN	SANDBURG	16:30
17	LORI LAZANSKY	HINSDALE SO.	16:31
18	MARYKAY MCLUSKEY	MCAULEY	16:33
19	HEIDI NUNNBERG	LYONS	16:34
20	JILL FAGAN	MCAULEY	16:42
21	SARAH SCHLITZ	MCAULEY	16:47
22	CHERI GURLEY	RICH EAST	16:53
23	BETH BUTCHER	STAGG	17:00
24	MANDY TUCKER	MCAULEY	17:01
25	SARAH WILLS	STAGG	17:06
26	AMY VANDEWOUDE	T. F. SOUTH	17:13
27	ALICIA HLUSTIK	HINSDALE SO.	17:14
28	NATALE VALENTE	SANDBURG	17:15
29	FATIMA MOLINA	HINSDALE SO.	17:16
30	ERIN RUFFERY	RICH EAST	17:20
31	JENNIFER DEUTSCHER	STAGG	17:25
32	CARIE IVANOFF	STAGG	17:27
33	ARLENE VEGA	ARGO	17:31
34	LINDA MARK	HINSDALE SO.	17:34
35	RACHEL BAKER	RICH EAST	17:45

JHS SOPHOMORE INDIVIDUAL RESULTS (continued)

<u>PLACE</u>	<u>NAME</u>	<u>SCHOOL</u>	<u>TIME</u>
36	PEPPY HROMA	T.F.SOUTH	17:48
37	JENNY SZAREK	T.F.SOUTH	17:50
38	JENNY SANDERS	ARGO	17:58
39	JULIE OSTROWSKI	HINSDALE SO.	18:08
40	JENNY PETERSON	HINSDALE SO.	18:13
41	SARAH GOODMAN	T.F.SOUTH	18:16
42	DEVON BRINKMEYER	EISENHOWER	18:29
43	JENNY CIOMBOR	SANDBURG	18:44
44	HEATHER STANLEY	STAGG	18:51
45	THERESA HEENER	EISENHOWER	18:57
46	MARIA TROCHE	ARGO	19:05
47	NICOLE PEOPLES	T.F.SOUTH	19:06
48	ERIN EPPERSON	EISENHOWER	19:13
49	KIM BODNORZZYK	T.F.SOUTH	19:27
50	KARA STEIN	RICH EAST	19:37
51	TONI DEJOHN	OAK FOREST	19:42
52	ROSIO SAENZ	ARGO	19:53
53	JENNY SOSNOWSKI	OAK FOREST	19:59
54	ERIN CUNNINGHAM	T.F.SOUTH	20:15
55	KELLY LANING	OAK FOREST	20:23
56	ANGELICA PAREDES	RICHARDS	20:29
57	TRACY SCHAPP	RICH EAST	20:33
58	KELLY DOYLE	OAK FOREST	20:40
59	CLAUDIA GONZALES	OAK FOREST	20:49
60	KELLY GALVIN	EISENHOWER	21:00
61	JOSEPHA MANIAL	ARGO	21:05
62	ODETTE SAVIKAS	RICHARDS	21:06
63	KELLY WILKINS	OAK FOREST	21:16
64	BRENDA O'KANE	OAK FOREST	21:23
65	HAOMI ELLIS	OAK LAWN	22:06
66	STACY DAKURAS	OAK LAWN	22:08
67	VICKI DAUVRAS	OAK LAWN	22:09
68	JULIE BUTLER	EISENHOWER	22:27
69	THERESA STACK	RICHARDS	22:29
70	LINDA SIKORSKI	OAK LAWN	24:29
71	ANNA SULLIVAN	RICHARDS	26:31
72	BETTE HERNDON	OAK LAWN	26:50
73	GIANNA CREMMA	OAK LAWN	27:289

GIRLS VARSITY TEAM RESULTS

<u>PLACE</u>	<u>SCHOOL</u>		<u>TOTAL</u>	
01	LYONS	1, 2, 4, 7, 8	22	24, 25
02	STAGG	10, 14, 15, 16, 17	72	30, -
03	MCAULEY	5, 9, 13, 33, 36	101	45, 65
04	ARGO	3, 12, 21, 27, 42	105	70, 80
05	SANDBURG	20, 28, 29, 34, 37	148	51, 80
06	QUEEN OF PEACE	6, 22, 41, 44, 68	181	77, -
07	EISENHOWER	13, 26, 48, 56, 57	200	69, 72
08	OAK FOREST	35, 40, 43, 50, 53	221	58, 74
09	REAVIS	11, 19, 49, 61, 84	224	89, -
10	HINSDALE SO.	23, 46, 51, 54, 60	234	66, 75
11	CHICAGO CHRISTIAN	31, 47, 59, 63, 67	267	82, 83
12	T. F. SOUTH	32, 55, 64, 73, 76	300	81, -
13	OAK LAWN	38, 71, 78, 85, 87	359	90, -
	RICHARDS	88		
	RICH EAST	39, 79, 86, 91		

GIRLS VARSITY INDIVIDUAL RESULTS

<u>PLACE</u>	<u>NAME</u>	<u>SCHOOL</u>	<u>TIME</u>
01	REBECCA TEEGARDEN	LYONS	13:49
02	SEELYE PARKER	LYONS	13:50
03	LORENA VILLAGRANA	ARGO	13:54
04	MAGGIE KEANE	LYONS	14:06
05	KIM BILLISH	MCAULEY	14:08
06	RENEE RUBINO	QUEEN OF PEACE	14:12
07	CARRIE BAXTER	LYONS	14:13
08	MEGHAN CUSACK	LYONS	14:16
09	CARA DUNNE	MCAULEY	14:39
10	KERRY PASKUAN	STAGG	14:40
11	SHARI QUEENAN	REAVIS	14:46
12	DIANE JUERGENS	ARGO	14:48
13	DAWN PETERSON	EISENHOWER	14:49
14	MAUREEN CASEY	STAGG	14:53
15	JONNY KOENIGSMARK	STAGG	14:58
16	JAIME DEUTSCHER	STAGG	15:01
17	AMY HURLOCK	STAGG	15:02
18	SHANNON MCLOWERY	MCAULEY	15:07
19	LISA WALKOWIAK	REAVIS	15:08
20	JENNY LUNDI	SANDBURG	15:11
21	EVELYN RODRIGUEZ	ARGO	15:17
22	KATIE REIGY	QUEEN OF PEACE	15:21
23	CARLIE BUENGER	HINSDALE SOUTH	15:22
24	ERIN MCHABB	LYONS	15:23
25	APRIL PRAST	LYONS	15:24
26	LAURA ORENDORFF	EISENHOWER	15:39
27	SHERI LULLO	ARGO	15:40
28	AMY POGORE	SANDBURG	15:41
29	REAGAN SCHULTZ	SANDBURG	15:43
30	SUE MARKO	STAGG	15:45
31	MARCY VANGAMERON	CHICAGO CHRISTIAN	15:47
32	DIANE MAZIMAS	T. F. SOUTH	15:58
33	SUE LAZZARA	MCAULEY	16:10
34	KIM O'MALLEY	SANDBURG	16:16
35	SUZI ROSSI	OAK FOREST	16:20

GIRLS VARSITY INDIVIDUAL RESULTS (contintued)

<u>PLACE</u>	<u>NAME</u>	<u>SCHOOL</u>	<u>TIME</u>
36	GINA DREW	MCAULEY	16:22
37	KRIS WORTH	SANDBURG	16:23
38	KARA TAWYA	OAK LAWN	16:24
39	JENNIFER LEWELING	RICH EAST	16:25
40	SUMMER KEE	OAK FOREST	16:27
41	JENNY KJOS	QUEEN OF PEACE	16:31
42	LORENA HERNANDEZ	ARGO	16:35
43	JENNY HOFF	OAK FOREST	16:37
44	KASEY DILLON	QUEEN OF PEACE	16:41
45	JOANNE LINNANE	MCAULEY	16:45
46	GLYNDA DAVIDSON	HINSDALE SOUTH	16:46
47	LAURA SCHUTT	CHIGAGO CHRISTIAN	16:51
48	DEANNA DECHENE	EISENHOWER	16:55
49	NICOLE DANKERT	REAVIS	16:56
50	ANGELA SINKS	OAK FOREST	16:57
51	CHARISE BILLUPS	HINSDALE SOUTH	16:58
52	LEAH KAMPAS	SANDBURG	16:59
53	MARCY JANES	OAK FOREST	17:00
54	MICHELE MORGIC	HINSDALE SO.	17:01
55	DIANE RODRIGUEZ	T.F.SOUTH	17:04
56	ANETTE BROWN	EISENHOWER	17:06
57	DEANNA TOWNSEND	EISENHOWER	17:07
58	TRACY PIZER	OAK FOREST	17:09
59	SARAH VANDERLAAN	CHICAGO CHRISTIAN	17:19
60	SARAH LUETKEMEYER	HINSDALE SOUTH	17:20
61	VIVIAN DANDINIDIS	REAVIS	17:22
62	DANIELLE PERRUSO	SANDBURG	17:25
63	ANDREA BAHUK	CHICAGO CHRISTIAN	17:27
64	ANGIE CLARK	T.F.SOUTH	17:35
65	SUE GAWEL	MCAULEY	17:36
66	RACHEL FOLK	HINSDALE SOUTH	17:40
67	VAL YGG	CHICAGO CHRISTIAN	17:42
68	JENNY AGUINAGA	QUEEN OF PEACE	17:46
69	KIM DASHEL	EISENHOWER	17:49
70	KATHY BALMARES	ARGO	17:58
71	KATHY CHAFER	OAK LAWN	18:08
72	LESLIE DICOLA	EISENHOWER	18:10
73	LORI GUNDAKER	T.F.SOUTH	18:11
74	SHANNON KAWA	OAK FOREST	18:12
75	KAREN LORENZEN	HINSDALE SOUTH	18:13
76	KIM MARGRAFF	T.F.SOUTH	18:14
77	CARRIE HERMAN	QUEEN OF PEACE	18:18
78	LISA WEBBER	OAK LAWN	18:27
79	DENISE NARJES	RICH EAST	18:34
80	ALMA TRUJJJUIO	ARGO	18:55
81	AMY VOLLRATH	T.F.SOUTH	18:56
82	HEATHER SINNEMA	CHICAGO CHRISTIAN	18:59
83	LAURA BUETHUIS	CHICAGO CHRISTIAN	19:01
84	CONNIE GOMEZ	REAVIS	19:04
85	SARAH RUCHALA	OAK LAWN	19:07
86	STEPHANIE BUTLER	RICH EAST	19:11
87	VENTA HORVILAS	OAK LAWN	19:26
88	ANITA HAYNES	RICHARDS	19:31
89	MELANIE BUREK	REAVIS	19:50
90	SARA HENNESSY	OAK LAWN	20:10
91	RENE BARNETT	RICH EAST	22:13

113	MEDAN D'AVO	MCAULEY	18:51
114	ERIN HARRIS	MCAULEY	18:56
115	SHERRY SABETINI	QUEEN OF PEACE	18:59
116	KATIE FLEMING	MCAULEY	19:03
117	CARL SMITH	T. F. SOUTH	19:06
118	BRIGID	MCAULEY	19:07
119	KRIS FLINT	OAK LAWN	19:08
120	KARINA MARTINEZ	OAK FOREST	19:09
121	MARY CRESCENT	T. F. SOUTH	19:10
122	COLLEEN EGAN	OAK FOREST	19:18
123	HEATHER MINGEY	SANDBURG	19:19
124 *	NICOLE AZARON	HINSDALE SOUTH	19:20
125	LOREL WODARCZYK	SANDBURG	19:21
126	CHERYL KELLY	MCAULEY	19:24
127	DAWN KAZULA	MCAULEY	19:25
128	MARK VENZ	REAVIS	19:27
129	AMY CANNON	SANDBURG	19:30
130	AMY MALEK	MCAULEY	19:36
131	MARY WALKER	LYONS	19:37
132	KATIE COSME	MCAULEY	19:38
133	HEATHER ALLEN	T. F. SOUTH	19:45
134	COURTNEY CONRAD	QUEEN OF PEACE	19:46
135	KIM LILLE	MCAULEY	19:47
136	TRACEY KENNEDY	MCAULEY	19:56
137	KIM LOW	LYONS	20:05
138	KAYLA HINDMAN	LYONS	20:06
139	KELLY MCBRIDE	QUEEN OF PEACE	20:07
140	MISSY DEJOURNO	LYONS	20:10
141	CAROLINE LESTER	MCAULEY	20:12
142	STEPHANIE MILLER	LYONS	20:18
143	ALICIA PONCE	ARGO	20:23
144	CHRIS WALKER	MCAULEY	20:30
145	MILICA SEMICH	T. F. SOUTH	20:33
146	EMILY KENNY	MCAULEY	20:36
147	RACHEL WERTH	SANDBURG	20:38
148	DAVE BIM MERLE	REAVIS	20:50
149	KELLY AHRENS	MCAULEY	21:03
150	HOLLIE KOWALCZYK	T. F. SOUTH	21:06
151	DEANNA GUNNELL	MCAULEY	21:10
152	TRICIA O'SULLIVAN	MCAULEY	21:13
153	SIWER NAYSIDE	MCAULEY	21:24
154	LORA RIGONI	QUEEN OF PEACE	21:40
155	LIZ MORRISS	LYONS	21:43
156	MISSY IGLESKI	T. F. SOUTH	21:51
157	CHRISTINE KOEPP	OAK FOREST	22:17
158	BRIAN PIANTEK	REAVIS	22:18
159	TERRIE WARD	T. F. SOUTH	22:53
160	MARYAM ALRAZZAQ	REAVIS	22:54
161	JOSETTE PERKINS	T. F. SOUTH	22:37
162	HEATHER MACFEELEY	T. F. SOUTH	23:49
163	TARA FARMER	T. F. SOUTH	23:51
164	MELISSA BLECK	T. F. SOUTH	23:58
165	JENNY LANDRY	LYONS	24:10
166	KRISTIN HOWARD	LYONS	24:27
167	ANGELA RYBARCZYK	T. F. SOUTH	24:48
168	KERRI KEKSEO	T. F. SOUTH	25:01
169	BETH LEWIS	T. F. SOUTH	26:54
170	SONIA BAUM	T. F. SOUTH	28:14
171	COLLEEN RHODA	T. F. SOUTH	30:09
172	JILL KENNY	T. F. SOUTH	30:22
173	JULIE CHISMA	T. F. SOUTH	30:24
174	AMON SHANNON	LYONS	30:27

OPEN
RESULTS

(61ST GIRL)

MEET RESULTS

VARSITY

J.V

Teams: HINSDALE SOUTH
at AT

Division: GIRLS

Date: 9/14/92

Course length and record: 1.97

Weather conditions: 15 - 40 MI

ORDER OF FINISH

- | | | | | |
|-----|-------------------|----|-------|-----|
| 1. | Carlie Buenger | HS | 13 14 | |
| 2. | Jenny Brady | AT | 13 46 | |
| 3. | Laurie Lasansky | HS | 14 04 | |
| 4. | Kelly Fitzgerald | AT | 14 08 | |
| 5. | LIZ Reese | HS | 14 11 | 33. |
| 6. | Glynn Davidson | HS | 14 16 | 34. |
| 7. | Charisse Billups | HS | 14 23 | 35. |
| 8. | Fatima Molina | HS | 14 32 | 36. |
| 9. | SARAH Luetkemeyer | HS | 14 36 | 37. |
| 10. | Linda Mark | HS | 14 38 | 38. |
| 11. | Michelle Margia | HS | 14 50 | 39. |
| 12. | Julie Ostrowski | HS | 14 54 | 40. |
| 13. | Rachel Folk | HS | 14 57 | 41. |
| 14. | Karen Lorenzen | HS | 14 59 | 42. |
| 15. | TARA Tefft | AT | 15 00 | 43. |
| 16. | Jenny Peterson | HS | 15 19 | 44. |
| 17. | Julie Cannata | AT | 15 22 | 45. |
| 18. | Alcina Hlustik | HS | 15 28 | 46. |
| 19. | Rebecca Tutaj | AT | 15 43 | 47. |
| 20. | Nico Azarun | HS | 17 14 | 48. |
| 21. | Michelle Smith | AT | 18 29 | 49. |
| 22. | | | | 50. |
| 23. | | | | 51. |

TEAMS	AT	HS	AT	HS
1	2	1	-	1
2	4	3	-	2
3	10	5	-	3
4	11	6	-	4
5	12	7	-	5
TEAM SCORE	39	22	50	15
6		8		6
7		9		7

Buenger races to forefront of Hornets' pack

By Brian Metzler
Doings Staff Writer

Carlie Buenger is emerging as a leader of the pack.

The junior was Hinsdale South's first runner across the finish line as she finished 23rd in the 13-team Reavis Invitational on Saturday in Burbank. And on Monday, Buenger won her first race, helping the Hornets beat Addison Trail in the West Suburban Conference Gold Division season opener.

"She's really coming on," Hinsdale South coach Mike Madsen said. "She's become our leader both in running races and in practice. She works really hard for us."

Buenger has emerged as the Hornets top runner in the absence of Leigh Krietsch, who is out indefinitely with a hip injury. Krietsch was the Hornets' top runner the past two seasons. Buenger attended the University of Wisconsin cross country camp in July and worked hard all summer, Madsen said.

"She's considerably ahead of where she was last year," Madsen said. "She was injured last fall and didn't have a great season, but this year she's running great for us."

Led by Buenger's individual victory, Hinsdale South topped Addison Trail 22-39 in Addison. Sophomores Lori Lazansky and Liz Reese finished third and fifth, respectively, while juniors Glynda Davidson (sixth) and Charisse Billups (seventh) completed the scoring for the Hornets.

"It was a little soggy, but we ran



Hinsdale South's Carlie Buenger strides to the finish line of a recent meet. The junior, who has emerged as the Hornets' top runner, was the individual winner in Hinsdale South's dual meet with Addison Trail on Monday. (Photo for The Doings by Steve Lundy)

South cross country

pretty well," Madsen said.

At the Reavis Invite, Buenger covered the 2.26-mile course in 15 minutes 22 seconds. As a team, the Hornets finished 10th with 234 points, though Reese and Lazansky competed on the sophomore level, where they helped their team to a fifth-place finish.

Lyons Township, led by a 1-2 finish from juniors Rebecca Teegarden and Seelye Parker, won the team title with just 22 points. Stagg (72) was a distant second, followed by Mother McAuley (101) and Argo (105).

Davidson (46th, 16:46), Billups (51st, 16:58), Michele Morgia (54th, 17:01) and Sarah Luetkemeyer (60th, 17:20) rounded out the scoring for the Hornets.

"I didn't know how we'd do with our sophomores running down," Madsen said. "Reese and Lazansky were my second- and third-best runners on Saturday, so they would have probably dropped out team score considerably."

On Saturday, Sept. 19, the Hornets compete in the Bloom Invitational, a meet in which they finished second a year ago. Madsen hopes his squad can enjoy a similar success this year.

"It would be great if we had our No. 1 runner back, but we have to make the best of what we have," Madsen said. "I continue to be pleased with how we are doing this year. Most of the girls are coming right along, several are considerably ahead of last year."

MEET RESULTS

Teams: _____

 Division: (GIRLS)
 Date: SEPT. 21, 1992
 Course length and record: _____

 Weather conditions: _____

TEAMS	H.S. vs. LEY		H.S. vs. P.E.	
	1	1	7	
2	2	9		
3	3	10		
4	4	11		
5	5	12		
TEAM SCORE	15	49	15	50
6	6			
7	8			

ORDER OF FINISH

- | | | | |
|-----|---------------|------------|-----|
| 1. | JONES | P.E. 14:08 | |
| 2. | BUENGER | H.S. 14:22 | |
| 3. | REESE | H.S. 14:55 | |
| 4. | DAVIDSON | H.S. 15:16 | |
| 5. | LAZANSKI | H.S. 15:17 | 33. |
| 6. | BILLUPS | H.S. 15:18 | 34. |
| 7. | MORGIA | H.S. 15:30 | 35. |
| 8. | ZIEMANN | LEY. 15:38 | 36. |
| 9. | MOLINA | H.S. 15:42 | 37. |
| 10. | LUETKEMEYER | H.S. 15:47 | 38. |
| 11. | HLUSTIK | H.S. 15:49 | 39. |
| 12. | MARK | H.S. 16:10 | 40. |
| 13. | PETERSON | H.S. 16:18 | 41. |
| 14. | HOLMEIER | LEY. 16:29 | 42. |
| 15. | OSTROWSKI | H.S. 16:41 | 43. |
| 16. | FOLK | H.S. 16:46 | 44. |
| 17. | JACKWAY | LEY. 16:54 | 45. |
| 18. | ROSE | LEY. 17:02 | 46. |
| 19. | AZARAN | H.S. 17:21 | 47. |
| 20. | DOHERTY | LEY. 19:33 | 48. |
| 21. | MUKUSHINA | LEY. 21:05 | 49. |
| 22. | CARBIANO | LEY. 21:32 | 50. |
| 23. | TRIVEDI | LEY. 23:05 | 51. |
| 24. | | | 52. |
| 25. | | | 53. |
| 26. | JY | | 54. |
| 27. | H.S. vs. LEY | | 55. |
| 28. | 15 | 50 | 56. |
| 29. | H.S. vs. P.E. | | 57. |
| 30. | 15 | 50 | 58. |
| 31. | LEY vs. P.E. | | 59. |
| 32. | NO SCORE | | 60. |

VARSITY

H.S. vs. LEY
15 49

H.S. vs. P.E.
15 50

LEY vs. P.E.
15 50

Hinsdale South barriers sprint past WSC Gold foes Leyden, Proviso E.

The Hinsdale South boys' cross country team made it three-for-three on Monday afternoon at Katherine Legge Memorial Park in Hinsdale.

The Hornets, led by a 1-2 finish from junior Jamie Bohanek and sophomore Andre Rivier, ran away from West Suburban Conference Gold Division foes Leyden 23-33 and Proviso East 15-50. The team raised its record to a perfect 3-0 in the division, having already toppled Addison Trail last week.

"They ran pretty well," Hinsdale South coach Dave Jackson said of his team. "We're 3-0 in conference, but we haven't faced Downers Grove South yet. Hopefully, we'll continue to run competitively from here on out."

Bohanek covered the 3-mile course in 17 minutes 43 seconds, while Rivier finished in 18:14. Jason Arndt (19:06) and Frank Lazansky finished 6th and 7th, respectively, while Rob Dunteman (10th, 20:08), Dilip Patel (11th, 20:13) and Mike Graham (13th, 21:32) also placed for the Hornets.

Hinsdale South also beat both schools at the freshman and sophomore levels. Jason Lighter won the 2-mile freshman race in 12:45 and was followed by teammates Doug Libby (2nd, 13:03) and Jason Holy (3rd, 13:28).

On Saturday at the Bloom Invitational, Hinsdale South placed 8th out of 11 teams. Bloomington won the meet with 60 points, and was followed by Lincoln Way and host Bloom with

South cross country

George Patrylak of Lincoln-Way won the 3.13-mile race in 16:14. Aaron Culberston of Bloomington, who took the individual title at the Hornet-Red Devil Invitational on Sept. 5, finished third in 16:24.

Bohanek again was the top finisher for the Hornets, covering the course in 17:17. Arndt (48th, 19:18), Lazansky (50th, 19:18) and Dunteman (59th, 20:18) also figured in the Hinsdale South scoring column. Patel and Doug Lingane (66th, 21:10) also competed for the Hornets.

Led by Lighter's individual victory, Hinsdale South took second on the freshman level at Bloom. Lighter finished the 2.1-mile race in 12:17. Libby (8th, 13:18) was next and was followed by Jason Holy (16th, 13:44) and Brian Fascetta (18th, 13:50). The Hornets were fifth on the sophomore level. Rivier was the top Hinsdale South runner, finishing 5th in 18:08.

"It's been a good week for us," Jackson said. "I'm very pleased with how the freshmen and sophomores are running. They respond real well no matter what level I run them at. Jason Lighter is running just great for us. He'll be a great one someday."

The Hornets compete in the Crystal Lake Invitational on Saturday before squaring off with WSC Gold favorite Downers Grove South in a double dual meet at Willowbrook next Monday.

Hornet runners pack together league wins

The Hinsdale South girls' cross country team capped a successful weekend with a pair of dual meet wins against West Suburban Conference foes on Monday.

The Hornets upped their record to 3-0 in the WSC Gold Division by beating Leyden 15-49 and outrunning Proviso East 15-50 at Hinsdale's Katherine Legge Memorial Park.

"The times weren't that great, but we had a fun time," Hinsdale South coach Mike Madsen said. "We've gotten off to a good start. Now we have to go back to the real world next Monday."

The "real world" entails facing Downers Grove South and Willowbrook in another WSC Gold Division showdown on Sept. 28 in Villa Park.

Carlie Buenger led Hinsdale South through the finish chute on Monday. The junior placed second to Proviso East's Veronica Jones, an all state track performer last spring. Jones completed the 2 mile course in 14 minutes 8 seconds, while Buenger finished in 14:22.

Sophomore Liz Reese (14:55) was next for Hinsdale South and was followed by a swarm of Hornets. Junior Glynda Davidson (15:16), sophomore Lori Lazansky (15:17), junior Charisse Billups (15:18) and Michele Morgia (15:30) turned in a 4-5-6-7 finish, while sophomore Fatima Molina was 9th in 15:42.

Hinsdale South finished second at the Bloom Invitational for the second straight year on Saturday. Buenger was the first Hornet to run

South cross country

ner to cross the finish line. The junior placed seventh in the 2.1-mile race in a time of 14 minutes 21 seconds.

"I was really pleased with how she ran," Madsen said. "She went right out with the leaders. She was about fifth at the mile mark and hung on. She ran very competitively."

Sandburg won the team title at the meet by placing four runners in the top 10 en route to a 39-point total. Hinsdale South (96) was next, well ahead of third-place Bloom Trail (156).

Reese also turned in a solid race for the Hornets. The sophomore finished 11th in 14:32. A strong pack of runners proved to be the difference in Hinsdale South's second-place finish. Lazansky (23rd, 15:17), Davidson (27th, 15:30) and Billups (28th, 15:31) rounded out the scoring for the team and were followed closely by sophomore Alicia Hulstik (31st, 15:41) and Molina (35th, 16:00). The top 35 runners in the race were awarded trophies.

No team scores were kept in the open race, but the Hornets would have finished second in that race if they were. Freshman Linda Mark was ninth in that race in 15:51.

The Hornets run at the Grant Invitational in Crystal Lake on Saturday before taking on Downers Grove South and Willowbrook in Villa Park on Monday.

**TWENTY-EIGHTH ANNUAL GRANT-CRYSTAL LAKE CENTRAL
INVITATIONAL CROSS COUNTRY MEET**

Saturday, September 26, 1992

Veteran Acres Park, Crystal Lake

	Fr/So Girls	Jr/Sr Girls	Fr/So Boys	Jr/Sr Boys	Totals
1. Crystal Lake Central	1/ 21	3/ 80	1/ 54	2/ 34	189
2. Kaneland	2/ 79	2/ 76	2/ 71	4/121	347
3. Benet	6/137	6/116	3/ 83	1/ 28	364
4. Hinsdale South	5/134	5/113	4/ 95	5/150	492
5. Harvard	3/ 83	7/123	7/156	6/151	513
6. Riverside-Brookfield	7/140	4/102	5/133	7/174	549
7. Elmwood Park	8/225	1/ 69	8/203	3/ 92	589
8. Deerfield	4/115	8/220	6/151	9/220	706
9. Grant	9/252	8/220	9/254	8/199	925

JUNIOR-SENIOR BOYS

5000 METERS

Meet & Course Record: 16:13.5, Rob Leanna, Woodstock, 1980

1. Benet	2	4	6	7	9	=	28
2. Crystal Lake Central	1	3	5	12	13	=	34
3. Elmwood Park	14	16	17	18	27	=	92.
4. Kaneland	10	20	26	32	33	=	121
5. Hinsdale South	8	24	36	40	42	=	150
6. Harvard	15	29	31	37	39	=	151
7. Riverside-Brookfield	23	28	38	42	43	=	174
8. Grant	25	42	43	44	45	=	199
9. Deerfield	42	43	44	45	46	=	220
1. Jeff Streeter	CLC	17:53.9	21. Dan Traver	Ben	19:36.8		
2. Jeremy Ciesiel	Ben	18:01.1	22. Brett Swanson	CLC	38.8		
3. Chris Hicklin	CLC	08.4	23. Kevin Kolar	R-B	44.3		
4. Mike Long	Ben	12.4	24. Frank Lazansky	HSo	59.3		
5. Kevin Templin	CLC	16.7	25. Kent Rejholec	Grt	20:03.3		
6. Pat Marshall	Ben	19.7	26. Jeremy Seraphin	Kan	04.3		
7. Corey Schuster	Ben	28.6	27. Paul Rotella	EPk	06.0		
8. Jamie Bohanek	HSo	33.8	28. Chris Delnuo	R-B	09.2		
9. Joe Deaney	Ben	36.1	29. Terry Davidson	Har	10.8		
10. Luke Stults	Kan	39.3	30. Dan Dudek	EPk	30.8		
11. Dan Nelson	Ben	43.2	31. Eric Carlson	Har	44.8		
12. Chad Jorgenson	CLC	43.6	32. Andy Miller	Kan	57.1		
13. Tom Hicks	CLC	56.3	33. Matt Walsh	Kan	59.5		
14. Joe Roberts	EPk	19:07.9	34. Shawn Campbell	Kan	21:08.6		
15. Matt Pederson	Har	13.5	35. Steve Carpenter	Kan	21.4		
16. Carlos Huntley	EPk	17.9	36. Rob Outemar	HSo	24.2		
17. Tom Goulos	EPk	19.4	37. Paul Davidson	Har	28.8		
18. Jim Bolos	EPk	27.7	38. Brian Pour	R-B	34.0		
19. Ken Walsh	CLC	30.3	39. Tyson Bauman	Har	44.1		
20. Steve Frieders	Kan	33.8	40. Mike Graham	HSo	45.5		
			41. Eric Wilkins	Har	24.44.9		

JUNIOR-SENIOR GIRLS

3500 METERS

Meet Record: 12:46.4, Katrina Price, Riverside-Brookfield, 1987

Course Record: 12:39.4, Erin Boland, McHenry, 1988

1. Elmwood Park	8	10	16	17	18	=	69
2. Kaneland	3	9	13	24	27	=	76
3. Crystal Lake Central	1	2	4	35	38	=	80
4. Riverside-Brookfield	6	7	12	37	40	=	102
5. Hinsdale South	14	15	20	22	42	=	113
6. Benet	11	21	25	28	31	=	116
7. Harvard	5	19	30	33	36	=	123
8. Grant	42	43	44	45	46	=	220
8. Deerfield	42	43	44	45	46	=	220
1. Michele Myslenski	CLC	14:28.0	21. Sue Kratochvil	Ben	16:55.0		
2. Catherine Degreve	CLC	46.8	22. Michele Morgia	HSo	17:00.9		
3. Sharon Cleslicki	Kan	15:02.2	23. Jenni Tamburrino	EPk	10.9		
4. Margi Clausius	CLC	08.5	24. Missy Bridge	Kan	27.8		
5. Julie Perenchic	Har	11.8	25. Angela Agnoli	Ben	30.3		
6. Katie Brodhay	R-B	21.4	26. Andy Fabbiano	EPk	31.1		
7. Michelle Scannicchio	R-B	45.7	27. Trisha Weydert	Kan	58.3		
8. Maria Vassallo	EPk	51.2	28. Nikki Cosgrove	Ben	18:06.7		
9. Kathy McReynolds	Kan	52.9	29. Sheryl Stover	Kan	11.1		
10. Jenni Hoban	EPk	16:02.1	30. Laura Snapp	Har	18.5		
11. Abby Johnson	Ben	09.6	31. Erin Beruy	Ben	21.8		
12. Kathleen Byle	R-B	11.4	32. Carolann Purcell	Ben	31.4		
13. Nikki Miller	Kan	21.9	33. Beth Bowdish	Har	37.7		
14. Glynda Davidson	HSo	33.9	34. Jill Hazard	Ben	57.2		
15. Sarah Luetkemeyer	HSo	36.7	35. Kevin Juzapavicius	CLC	19:05.0		
16. Nikki Valverde	EPk	41.2	36. Hope Wozniwski	Har	25.6		
17. Missy Serpico	EPk	42.8	37. Denise Valtman	R-B	30.7		
18. Alex Capraro	EPk	44.2	38. Paola Zamarron	CLC	33.5		
19. Dibble Olbrich	Har	48.1	39. Jesse Hinderliter	Har	57.2		
20. Charise Billups	HSo	54.0	40. Clare Cavanaugh	R-B	20:21.0		
			41. Laura Berryhill	Har	55.5		
			42. Nea Stack		23:33.8		

OPEN GIRLS 3500 METERS

1. Megan Zack	CLC	16:44.2	17. Suzanne Plourde	Har	19:14.8
2. Reka Tusa	Der	17:27.9	18. Debbie Smith	Der	21.0
3. Maria Arambula	EPk	52.9	19. Brooke Pontikes	Der	29.1
4. Eileen Bradley	Ben	18:02.6	20. Tawny Schellhaass	Har	37.4
5. Leslie Galiano	Ben	04.0	21. Gaby Garcia	EPk	45.1
6. Claire Oauelski	Grt	09.5	22. Tara Richter	Har	46.1
7. Ali Holleb	Der	18.9	23. Angel Conant	Har	54.1
8. Sarah Garvey	Der	22.2	24. Meg Bentley	Der	55.0
9. Kelly Martin	CLC	23.2	25. Erin Hartman	Har	20:18.6
10. Lindsey Redding	Har	24.9	26. Tricia Beadnell	Har	36.0
11. Jenni Ericksen	EPk	27.9	27. Lisa Sciarretta	Der	40.3
12. Hallie Wozniwski	Har	30.0	28. Marianne Kolls	Har	41.3
13. Lisa Lyons	Der	30.9	29. Julie Benesh	R-B	21:21.2
14. Jenny Rizzi	R-B	45.6	30. Sara Andrew	Har	46.1
15. Marla Halerz	R-B	55.4	31. Michelle Munks	Har	48.9
16. Val Hagi	Grt	19:10.9	32. Kim Nemecek	R-B	24:00.8
			33. Crissy Kovelis	R-B	33.7

FRESHMAN-SOPHOMORE GIRLS

3500 METERS

Meet Record: 13:57.2, Julia Peterson, Crystal Lake Central, 1992
 Course Record: 12:39.4, Erin Boland, McHenry, 1988

1. Crystal Lake Cenral	1	3	4	6	7	-	21
2. Harvard	9	13	19	20	22	-	83
3. Kaneland	8	10	15	17	29	-	79
4. Deerfield	18	21	23	25	28	-	115
5. Hinsdale South	11	16	31	37	39	-	134
6. Benet	2	14	38	41	42	-	137
7. Riverside-Brookfield	5	32	33	34	36	-	140
8. Elmwood Park	26	46	50	51	52	-	225
9. Grant	47	49	51	52	53	-	252
1. Julia Peterson	CLC	13:57.2*	26. Annie Weiser	EPk	16:50.1		
2. Audrey Seguy	Ben	14:40.8	27. Sara O'Brien	Har	59.4		
3. Alison Konneker	CLC	45.4	28. Katie Sullivan	Der	17:00.7		
4. Brittany Kinser	CLC	15:05.6	29. Jaclyn Clark	Kan	02.6		
5. Dana Heffernan	R-B	13.4	30. Jenny Frain	Der	06.9		
6. Anne Sawkiw	CLC	14.5	31. Fatima Molina	HSo	13.2		
7. Meghan Donner	CLC	16.5	32. Abby Brinnan	R-B	16.8		
8. Alicia Scalici	Kan	26.5	33. Shannon Rickert	R-B	20.5		
9. Laura Davidson	Har	26.8	34. Duff Bridget	R-B	21.8		
10. Jackie Smith	Kan	37.1	35. Kelly Peterson	Kan	27.6		
11. Liz Reese	HSo	43.9	36. Heather Kieपुरa	R-B	29.8		
12. Katie Rathford	CLC	47.4	37. Jenny Peterson	HSo	47.4		
13. Andrea Kirk	Har	48.8	38. Eileen Collins	Ben	50.2		
14. Amy Cich	Ben	49.5	39. Rachel Fulk	HSo	18:06.0		
15. Crissy Porter	Kan	59.9	40. Alicia Hlugtik	HSo	12.8		
16. Laurie LaZansky	HSo	16:12.6	41. Karen Covert	Ben	16.8		
17. Kristy Jones	Kan	21.3	42. Katie Hebda	Ben	22.2		
18. Micki Meiser	Der	23.6	43. Krista Sabia	R-B	36.5		
19. Annie Johnson	Har	26.2	44. Terri West	Har	48.8		
20. Amy Davidson	Har	27.6	45. Nicole Azaran	HSo	19:10.5		
21. Kristin Magnuson	Der	30.3	46. Bonnie Pacini	EPk	36.8		
22. Bridget VanHout	Har	34.5	47. Stacy Selle	Grt	40.8		
23. Katherine Salemi	Der	38.4	48. Siobhan Boyle	R-B	44.5		
24. Heather Golda	CLC	45.6	49. Terry Gonzalez	Grt	45.7		
25. Sarah Rozensky	Der	49.5	50. Amy Pikul	EPk	20:56.0		

NAMES			NAMES			TEAM RESULTS		
School	Time		School	Time				
1. W.B.	12:05	40.	W.B.	20	School	W.B.	School	D.S.
2. D.S.	12:12	41.	D.S.	21	1.	1	1.	2
3. W.B.	12:16	42.	D.S.	22	2.	4	2.	3
4. W.B.	12:18	43.	D.S.	24	3.	10	3.	5
5. D.S.	12:54	44.	D.S.	27	4.	11	4.	6
6. D.S.	12:56	45.	W	1:01	5.	12	5.	7
7. D.S.	12:57	46.	D	1:03	TOTAL	(38)	TOTAL	(23)
8. D.S.	13:02	47.	W	1:04	6.		6.	
9. D.S.	13:07	48.	W	1:08	7.		7.	
10.		49.	W	1:11	School	W.B.	School	D.S.
11.		50.	W	1:14	1.	1	1.	3
12. D.S.	1:15	51.	D	1:14	2.	2	2.	7
13. D	1:36	52.	D	1:16	3.	4	3.	10
14. W	1:44	53.	W	1:16	4.	5	4.	11
15. D	1:45	54.	W	1:25	5.	6	5.	12
16. D	1:47	55.	D	1:28	TOTAL	(13)	TOTAL	(73)
17. W	1:52	56.	D	1:35	6.	8	6.	
18. D	1:53	57.	W	2:15	7.	9	7.	
19. D	1:53	58.			School	H.S.	School	D.S.
20. H.S.	1:57	59.			1.	8	1.	1
21. W	1:56	60.	Junos VARSITY		2.	9	2.	2
22. W	1:57	61.	D.S.	W.B.	3.	10	3.	3
23. H	1:58	62.	1	6	4.	11	4.	4
24. D	1:59	63.	2	9	5.	12	5.	5
25. D	1:20	64.	3	10	TOTAL	(50)	TOTAL	(75)
26. W	1:22	65.	4	11	6.		6.	
27. H	1:24	66.	5	12	7.		7.	
28. H	1:25	67.	7	12	DISTANCE -	2.0		
29. W	1:26	68.	8	12	COURSE RECORD			
30. W	1:29	69.			CONDITIONS -	cool, sunny		
31. W	1:30	70.	H.S.	W.B.				
32. H	1:39	71.	50	15				
33. W	1:43	72.						
34. W	1:47	73.						
35. W	1:50	74.						
36. W	1:52	75.	H.S.	D.S.				
37. D	1:50	76.	50	15				
38. H	1:55	77.						
39. W	1:20	78.						

File: RED VARS G TEAM
 Report: INDIAN CC INVITE
 TEAM PLACE SCHOOL

Page
 3, 198
 SEVENTH

		FIRST	SECOND	THIRD	FOURTH	FIFTH	TOTAL	OCTOBER SIXTH	SEVENTH
1	MOTHER MCAULEY	5	11	24	26	36	102	38	65
2	MICHIGAN CITY EL	1	2	13	22	70	108	155	-
3	DUNDEE-CROWN	9	12	16	52	58	147	-	-
4	EVANSTON	18	25	27	34	45	149	106	-
5	BUFFALO GROVE	21	23	32	33	56	165	66	113
6	HIGHLAND PARK	20	29	31	76	77	233	85	100
7	ELK GROVE	35	47	53	54	62	251	68	107
8	LAKE PARK	3	10	61	79	116	269	130	142
9	CHESTERTON	15	43	63	82	127	330	-	-
10	ARGO	6	28	42	105	159	340	161	-
11	LAKE ZURICH	39	64	67	78	96	344	136	183
12	MORTON	30	60	75	86	108	359	111	-
13	GLENBROOK NORTH	8	37	49	133	143	370	-	-
14	NAZARETH ACADEMY	17	57	95	97	115	381	118	126
15	NEW TRIER	46	69	87	91	93	386	121	135
16	FENTON	14	88	89	103	110	404	139	-
17T	ELGIN	48	51	72	112	140	423	144	145
17T	CL SOUTH	19	73	84	119	128	423	131	141
19	DEERFIELD	71	80	94	98	101	444	104	138
20	HINSDALE SOUTH	59	99	102	117	129	506	137	-
21	MARIA	7	83	120	148	166	524	168	174
22	BLOOM TRAIL	41	55	134	155	160	545	172	-
23	LANE	4	90	147	149	156	546	-	-
24	MONTINI CATHOLIC	40	114	124	158	162	598	164	-
25	JOLIET CATHOLIC	50	81	171	176	178	662	180	182
26	LEYDEN	92	122	123	154	173	664	-	-
27	C.V.S.	150	151	152	153	170	776	181	-
28*	LATIN	44	184	184	184	184	780	-	-
29*	LUTHER SOUTH	74	184	184	184	184	810	-	-
30*	KENNEDY	125	146	175	184	184	814	-	-
31	GLENBROOK SOUTH	157	163	165	169	179	833	-	-
32*	MT ASSISI	132	167	177	184	184	844	-	-

22ND ANNUAL - NILES WEST

CROSS COUNTRY INVITE

"LARGEST IN U.S.A."

HOT - SUNNY - 80°

File: RED VARS GIRL
 Report: INDIAN CC INVITE
 PLACE FIRST NAME LAST NAME

PLACE	FIRST NAME	LAST NAME	SCHOOL	RECORD
1	MEGAN	LEAHY	MICHIGAN CITY ELSTO	-
2	ERIN	LEAHY	MICHIGAN CITY ELSTO	-
3	TANIA	DAILEY	LAKE PARK	-
4	ANGELA	PAYNE	LANE	- 9:01:27 92
5	KIM	BILLISH	MOTHER MCAULEY	-
6	LORENA	VILLAGRANA	ARGO	-
7	NICOLE	BLESKIN	MARIA	-
8	CATHY	MCBRIDE	GLENBROOK NORTH	- 1:59:20 10 92
9	CHRISTINE	NICHOLS	DUNDEE-CROWN	- 2:04:10 10:25 92
10	LAURA	ALMDALE	LAKE PARK	- 1:57:17 92
11	CARA	DUNNE	MOTHER MCAULEY	- 1:57:17 92
12	JILL	GOLATE	DUNDEE-CROWN	- 1:57:17 92
13	COURTNEY	COCHRAN	MICHIGAN CITY ELSTO	- 1:57:17 92
14	HI JUNG	HWANG	FENTON	- 1:57:17 92
15	LESLIE	BELL	CHESTERTON	- 1:57:17 92
16	ERIKA	VOLTL	DUNDEE-CROWN	- 1:57:17 92
17	MARY KATE	GERAGHTY	NAZARETH	- 1:57:17 92
18	RACHEL	CYRUS	EVANSTON	- 1:57:17 92
19	ALICE	MELHUISSH	CL SOUTH	- 1:57:17 92
20	JANET	FINFER	HIGHLAND PARK	- 1:57:17 92
21	LAURA	SANDT	BUFFALO GROVE	- 1:57:17 92
22	ROSLYN	MADDOX	MICHIGAN CITY ELSTO	- 1:57:17 92
23	TRISHA	AUSTIN	BUFFALO GROVE	- 1:57:17 92
24	ANDREA	GUNNELL	MOTHER MCAULEY	- 1:57:17 92
25	MELANIE	QUERY	EVANSTON	- 1:57:17 92
26	SHANNON	MCLOWERY	MOTHER MCAULEY	- 1:57:17 92
27	BECKY	HEINZ	EVANSTON	- 1:57:17 92
28	EVELYN	RODRIGUEZ	ARGO	- 1:57:17 92
29	STEFANIE	DOBRIN	HIGHLAND PARK	- 1:57:17 92
30	MICHELE	BUSTOS	MORTON	- 1:57:17 92
31	MIA	LEVY	HIGHLAND PARK	- 1:57:17 92
32	LEAH	HESSE	BUFFALO GROVE	- 1:57:17 92
33	SARA	FITHIAN	BUFFALO GROVE	- 1:57:17 92
34	REBECCA	GROSSMAN	EVANSTON	- 1:57:17 92
35	JODY	SOBOLESKI	ELK GROVE	- 1:57:17 92
36	JENNY	LINANE	MOTHER MCAULEY	- 1:57:17 92
37	JAMIE	MYERS	GLENBROOK NORTH	- 1:57:17 92
38	STACEY	FRUY	MOTHER MCAULEY	- 1:57:17 92
39	ANGELA	SEITZ	LAKE ZURICH	- 1:57:17 92
40	SHANNON	O'CONNOR	MONTINI CATHOLIC	- 1:57:17 92
41	MELODY	SAUCEDA	BLOOM TRAIL	- 1:57:17 92
42	SHERI	LULLO	ARGO	- 1:57:17 92
43	JILL	SCHAUDT	CHESTERTON	- 1:57:17 92
44	NAIMA	WORKMAN	LATIN	- 1:57:17 92
45	SHAWNA	JOYNER	EVANSTON	- 1:57:17 92
46	NORA	HAYES	NEW TRIER	- 1:57:17 92
47	JULIE	SMILEY	ELK GROVE	- 1:57:17 92
48	DAWN	HERMAN	ELGIN	- 1:57:17 92
49	KELLY	JORGENSEN	GLENBROOK NORTH	- 1:57:17 92
50	VICKI	JOHNSON	JOLIET CATH	- 1:57:17 92

Handwritten signature/initials

File: RE JV GIRL TEAM
 Report: INDIAN CC INVITE
 TEAM PLACE SCHOOL

		FIRST	SECOND	THIRD	FOURTH	FIFTH	TOTAL	SIXTH	SEVENT
1	MOTHER MCAULEY	2	6	9	14	15	46	21	23
2	GLENBROOK SOUTH	8	10	11	13	17	59	26	35
3	BUFFALO GROVE	5	12	19	25	32	93	34	60
4	CHESTERTON	1	18	20	36	44	119	53	119
5	DEERFIELD	27	28	55	66	93	269	131	144
6	HIGHLAND PARK	3	37	65	81	89	275	90	184
7	NEW TRIER	31	38	59	80	86	294	91	92
8	ELK GROVE	24	29	47	109	111	320	116	196
9	HINSDALE SOUTH	16	45	73	84	103	321	-	-
10	DUNDEE CROWN	7	41	48	110	121	327	173	175
11	NAZARETH ACADEMY	46	63	70	75	76	330	83	115
12	EVANSTON	22	52	79	98	129	380	136	138
13	CVS	54	114	122	124	126	540	181	207
14	ARGO	56	64	134	147	149	550	-	-
15	CL SOUTH	77	102	106	156	199	640	-	-
16	LAKE PARK	57	108	123	133	228	649	-	-
17	GLENBROOK NORTH	94	107	159	160	178	698	-	-
18	FENTON	67	78	135	228	228	736	-	-
19	GRANT	97	152	154	162	210	775	-	-
20	HUBBARD	82	161	163	208	209	823	213	215
21*	MORTON	112	117	141	228	228	826	-	-
22*	MICHIGAN CITY EL	4	228	228	228	228	916	-	-
23*	MARIA	165	183	202	203	228	981	-	-
24*	HOLY TRINITY	166	194	195	219	228	1002	-	-
25*	LANE	189	217	218	228	228	1080	-	-
26*	ELGIN	193	214	228	228	228	1091	-	-
27*	FARRAGUT	180	228	228	228	228	1092	-	-
28*	LEYDEN	211	216	223	228	228	1106	-	-
29*	LUTHER SOUTH	205	225	227	228	228	1113	-	-
30*	JOLIET CATH.ACD	204	228	228	228	228	1116	-	-

PLACE	FIRST NAME	LAST NAME	SCHOOL	RECORD
1	JENNETTE	LEADY	CHESTERTON	-
2	SARAH	STUART	MOTHER MCAULEY	-
3	KITT	PERKINS	HIGHLAND PARK	-
4	ELLEN	BEMPALA	MICHIGAN CITY ELSTO	-
5	KAREN	BAUMEISTER	BUFFALO GROVE	-
6	JILL	FAGAN	MOTHER MCAULEY	-
7	LAURA	SPENCER	DUNDEE-CROWN	-
8	CARRIE	BAHRMASEL	GLENBROOK SOUTH	-
9	TIFFANY	CHAPPELL	MOTHER MCAULEY	1-01:12:29 87
10	SARA	GASBARRA	GLENBROOK SOUTH	2-01:12:12 88
11	WENDY	GUYER	GLENBROOK SOUTH	3-01:12:07 86
12	DENAH	TAGGART	BUFFALO GROVE	4-01:12:40 81
13	ERICA	JONES	GLENBROOK SOUTH	5-01:12:50 83
14	MANDY	TUCKER	MOTHER MCAULEY	6-01:12:52 85
15	MARY JO	FEIGL	MOTHER MCAULEY	7-01:12:51 86
16	FATIMA	MOLINA	HINSDALE	8-01:12:53 84
17	KELLY	CALDERONE	GLENBROOK SOUTH	10-01:12:58 88
18	JORI	SOSBE	CHESTERTON	11-01:12:59 88
19	KIM	KARCH	BUFFALO GROVE	12-01:14:00 84
20	JENNY	PARENT	CHESTERTON	13-01:14:01 84
21	TASHA	MOBLEY	MOTHER MCAULEY	14-01:14:04 85
22	ANNE	CROSBY	EVANSTON	15-01:14:06 80
23	JEANNIE	MCCARTHY	MOTHER MCAULEY	16-01:14:07 82
24	MEGHAN	NEWMAN	ELK GROVE	17-01:14:14 82
25	SUSAN	LAUX	BUFFALO GROVE	18-01:14:18 81
26	LYNSEY	WENGER	GLENBROOK SOUTH	19-01:14:19 81
27	SARAH	ROZENSKY	DEERFIELD	20-01:14:21 86
28	JENNY	FRAIN	DEERFIELD	21-01:14:23 82
29	ABBY	COSENTINO	ELK GROVE	22-01:14:23 79
30	JAMIE	RIBERTO	MOTHER MCAULEY	23-01:14:23 72
31	ABBY	BROCK	NEW TRIER	24-01:14:26 84
32	JANELLE	CLOUD	BUFFALO GROVE	25-01:14:27 80
33	MEG	HICKEY	MOTHER MCAULEY	26-01:14:29 86
34	MARLI	BEHN	BUFFALO GROVE	27-01:14:30 84
35	JENNY	HANNEKAMP	GLENBROOK SOUTH	28-01:14:30 81
36	JENNIFER	GORSKI	CHESTERTON	29-01:14:32 85
37	HEATHER	MIKELL	HIGHLAND PARK	30-01:14:32 84
38	SUSIE	JAE	NEW TRIER	31-01:14:36 89
39	EMILY	ASHE	MOTHER MCAULEY	32-01:14:38 89
40	MAUREEN	SCHACK	GLENBROOK SOUTH	33-01:14:40 82
41	PIEDAD	MARTINEZ	DUNDEE-CROWN	34-01:14:40 82
42	JOANNE	LINANE	MOTHER MCAULEY	35-01:14:40 82
43	COLLEEN	SHEEHY	MOTHER MCAULEY	36-01:14:40 77
44	ALISA	GRZESIK	CHESTERTON	37-01:14:41 84
45	RACHEL	FOLK	HINSDALE	38-01:14:43 81
46	CAROLYN	PEREK	NAZARETH	39-01:14:45 83
47	ALICIA	OLIVAREZ	ELK GROVE	40-01:14:45 85
48	KRISTEN	CHIDLEY	DUNDEE-CROWN	41-01:14:46 83
49	SARAH	SCHLITZ	MOTHER MCAULEY	42-01:14:47 88
50	BRETT	FALCON	MOTHER MCAULEY	43-01:14:48 86
				44-01:14:49 89
				45-01:14:52 00
				46-01:14:53 68
				47-01:14:55 26
				48-01:14:57 89
				49-01:14:58 09
				50-01:15:00 84
				51-01:15:01 82

WHITE VARSITY GIRLS

- 51-0117:48 30
- 52-0117:49 30
- 53-0117:50 30
- 54-0117:51 30
- 55-0117:52 30
- 56-0117:53 30
- 57-0117:54 30
- 58-0117:55 30
- 59-0117:56 30
- 60-0117:57 30
- 61-0117:58 30
- 62-0117:59 30
- 63-0117:59 30
- 64-0117:59 30
- 65-0117:59 30
- 66-0117:59 30
- 67-0117:59 30
- 68-0117:59 30
- 69-0117:59 30
- 70-0117:59 30
- 71-0117:59 30
- 72-0117:59 30
- 73-0117:59 30
- 74-0117:59 30
- 75-0117:59 30
- 76-0117:59 30
- 77-0117:59 30
- 78-0117:59 30
- 79-0117:59 30
- 80-0117:59 30
- 81-0117:59 30
- 82-0117:59 30
- 83-0117:59 30
- 84-0117:59 30
- 85-0117:59 30
- 86-0117:59 30
- 87-0117:59 30
- 88-0117:59 30
- 89-0117:59 30
- 90-0117:59 30
- 91-0117:59 30
- 92-0117:59 30
- 93-0117:59 30
- 94-0117:59 30
- 95-0117:59 30
- 96-0117:59 30
- 97-0117:59 30
- 98-0117:59 30
- 99-0117:59 30
- 100-0117:59 30

100

WHITE VARSITY GIRLS

- 51-0117:23 30
- 52-0117:23 30
- 53-0117:23 30
- 54-0117:23 30
- 55-0117:23 30
- 56-0117:23 30
- 57-0117:23 30
- 58-0117:23 30
- 59-0117:23 30
- 60-0117:23 30
- 61-0117:23 30
- 62-0117:23 30
- 63-0117:23 30
- 64-0117:23 30
- 65-0117:23 30
- 66-0117:23 30
- 67-0117:23 30
- 68-0117:23 30
- 69-0117:23 30
- 70-0117:23 30
- 71-0117:23 30
- 72-0117:23 30
- 73-0117:23 30
- 74-0117:23 30
- 75-0117:23 30
- 76-0117:23 30
- 77-0117:23 30
- 78-0117:23 30
- 79-0117:23 30
- 80-0117:23 30
- 81-0117:23 30
- 82-0117:23 30
- 83-0117:23 30
- 84-0117:23 30
- 85-0117:23 30
- 86-0117:23 30
- 87-0117:23 30
- 88-0117:23 30
- 89-0117:23 30
- 90-0117:23 30
- 91-0117:23 30
- 92-0117:23 30
- 93-0117:23 30
- 94-0117:23 30
- 95-0117:23 30
- 96-0117:23 30
- 97-0117:23 30
- 98-0117:23 30
- 99-0117:23 30
- 100-0117:23 30

100

RED VARS. GIRLS

- 51-0117:33 30
- 52-0117:33 30
- 53-0117:33 30
- 54-0117:33 30
- 55-0117:33 30
- 56-0117:33 30
- 57-0117:33 30
- 58-0117:33 30
- 59-0117:33 30
- 60-0117:33 30
- 61-0117:33 30
- 62-0117:33 30
- 63-0117:33 30
- 64-0117:33 30
- 65-0117:33 30
- 66-0117:33 30
- 67-0117:33 30
- 68-0117:33 30
- 69-0117:33 30
- 70-0117:33 30
- 71-0117:33 30
- 72-0117:33 30
- 73-0117:33 30
- 74-0117:33 30
- 75-0117:33 30
- 76-0117:33 30
- 77-0117:33 30
- 78-0117:33 30
- 79-0117:33 30
- 80-0117:33 30
- 81-0117:33 30
- 82-0117:33 30
- 83-0117:33 30
- 84-0117:33 30
- 85-0117:33 30
- 86-0117:33 30
- 87-0117:33 30
- 88-0117:33 30
- 89-0117:33 30
- 90-0117:33 30
- 91-0117:33 30
- 92-0117:33 30
- 93-0117:33 30
- 94-0117:33 30
- 95-0117:33 30
- 96-0117:33 30
- 97-0117:33 30
- 98-0117:33 30
- 99-0117:33 30
- 100-0117:33 30

100
 OCT. 3
 PAZ
 NILES
 WKST
 H.S.

- 10-0-0114:08 21
- 1-0114:09 24
- 2-0114:10 24
- 3-0114:10 36
- 10-0114:14 39
- 11-0114:15 31
- 12-0114:16 29
- 13-0114:16 39
- 14-0114:18 36
- 15-0114:19 06
- 16-0114:19 79
- 17-0114:21 00
- 18-0114:23 37
- 19-0114:25 78
- 20-0114:26 79
- 21-0114:27 45
- 22-0114:28 20
- 23-0114:29 08
- 24-0114:29 65
- 25-0114:30 18
- 26-0114:30 37
- 27-0114:31 22
- 28-0114:31 44
- 29-0114:33 50
- 30-0114:36 73
- 31-0114:37 67
- 32-0114:39 79
- 33-0114:45 02
- 34-0114:45 47
- 35-0114:46 39
- 36-0114:46 39
- 37-0114:48 60
- 38-0114:49 49
- 39-0114:50 41
- 40-0114:59 00
- 41-0114:59 00
- 42-0114:59 00
- 43-0114:59 00
- 44-0114:59 00
- 45-0114:59 00
- 46-0114:59 00
- 47-0114:59 00
- 48-0114:59 00
- 49-0114:59 00
- 50-0114:59 00
- 51-0114:59 00
- 52-0114:59 00
- 53-0114:59 00
- 54-0114:59 00
- 55-0114:59 00
- 56-0114:59 00
- 57-0114:59 00
- 58-0114:59 00
- 59-0114:59 00
- 60-0114:59 00
- 61-0114:59 00
- 62-0114:59 00
- 63-0114:59 00
- 64-0114:59 00
- 65-0114:59 00
- 66-0114:59 00
- 67-0114:59 00
- 68-0114:59 00
- 69-0114:59 00
- 70-0114:59 00
- 71-0114:59 00
- 72-0114:59 00
- 73-0114:59 00
- 74-0114:59 00
- 75-0114:59 00
- 76-0114:59 00
- 77-0114:59 00
- 78-0114:59 00
- 79-0114:59 00
- 80-0114:59 00
- 81-0114:59 00
- 82-0114:59 00
- 83-0114:59 00
- 84-0114:59 00
- 85-0114:59 00
- 86-0114:59 00
- 87-0114:59 00
- 88-0114:59 00
- 89-0114:59 00
- 90-0114:59 00
- 91-0114:59 00
- 92-0114:59 00
- 93-0114:59 00
- 94-0114:59 00
- 95-0114:59 00
- 96-0114:59 00
- 97-0114:59 00
- 98-0114:59 00
- 99-0114:59 00
- 100-0114:59 00

RED VARS. GIRLS

RED VARS. GIRLS

WHITE JV GIRLS

- 51-0115:01 30
- 52-0115:01 30
- 53-0115:01 30
- 54-0115:01 30
- 55-0115:01 30
- 56-0115:01 30
- 57-0115:01 30
- 58-0115:01 30
- 59-0115:01 30
- 60-0115:01 30
- 61-0115:01 30
- 62-0115:01 30
- 63-0115:01 30
- 64-0115:01 30
- 65-0115:01 30
- 66-0115:01 30
- 67-0115:01 30
- 68-0115:01 30
- 69-0115:01 30
- 70-0115:01 30
- 71-0115:01 30
- 72-0115:01 30
- 73-0115:01 30
- 74-0115:01 30
- 75-0115:01 30
- 76-0115:01 30
- 77-0115:01 30
- 78-0115:01 30
- 79-0115:01 30
- 80-0115:01 30
- 81-0115:01 30
- 82-0115:01 30
- 83-0115:01 30
- 84-0115:01 30
- 85-0115:01 30
- 86-0115:01 30
- 87-0115:01 30
- 88-0115:01 30
- 89-0115:01 30
- 90-0115:01 30
- 91-0115:01 30
- 92-0115:01 30
- 93-0115:01 30
- 94-0115:01 30
- 95-0115:01 30
- 96-0115:01 30
- 97-0115:01 30
- 98-0115:01 30
- 99-0115:01 30
- 100-0115:01 30

RED JV GIRLS

- 91-0115:04 14
- 92-0115:06 14
- 93-0115:07 01
- 94-0115:08 48
- 95-0115:11 56
- 96-0115:12 58
- 97-0115:13 15
- 98-0115:13 15
- 99-0115:13 15
- 100-0115:13 15
- 101-0115:13 15
- 102-0115:13 15
- 103-0115:13 15
- 104-0115:13 15
- 105-0115:13 15
- 106-0115:13 15
- 107-0115:13 15
- 108-0115:13 15
- 109-0115:13 15
- 110-0115:13 15
- 111-0115:13 15
- 112-0115:13 15
- 113-0115:13 15
- 114-0115:13 15
- 115-0115:13 15
- 116-0115:13 15
- 117-0115:13 15
- 118-0115:13 15
- 119-0115:13 15
- 120-0115:13 15
- 121-0115:13 15
- 122-0115:13 15
- 123-0115:13 15
- 124-0115:13 15
- 125-0115:13 15
- 126-0115:13 15
- 127-0115:13 15
- 128-0115:13 15
- 129-0115:13 15
- 130-0115:13 15
- 131-0115:13 15
- 132-0115:13 15
- 133-0115:13 15
- 134-0115:13 15
- 135-0115:13 15
- 136-0115:13 15
- 137-0115:13 15
- 138-0115:13 15
- 139-0115:13 15
- 140-0115:13 15
- 141-0115:13 15
- 142-0115:13 15
- 143-0115:13 15
- 144-0115:13 15
- 145-0115:13 15
- 146-0115:13 15
- 147-0115:13 15
- 148-0115:13 15
- 149-0115:13 15
- 150-0115:13 15
- 151-0115:13 15
- 152-0115:13 15
- 153-0115:13 15
- 154-0115:13 15
- 155-0115:13 15
- 156-0115:13 15
- 157-0115:13 15
- 158-0115:13 15
- 159-0115:13 15
- 160-0115:13 15
- 161-0115:13 15
- 162-0115:13 15
- 163-0115:13 15
- 164-0115:13 15
- 165-0115:13 15
- 166-0115:13 15
- 167-0115:13 15
- 168-0115:13 15
- 169-0115:13 15
- 170-0115:13 15
- 171-0115:13 15
- 172-0115:13 15
- 173-0115:13 15
- 174-0115:13 15
- 175-0115:13 15
- 176-0115:13 15
- 177-0115:13 15
- 178-0115:13 15
- 179-0115:13 15
- 180-0115:13 15
- 181-0115:13 15
- 182-0115:13 15
- 183-0115:13 15
- 184-0115:13 15
- 185-0115:13 15
- 186-0115:13 15
- 187-0115:13 15
- 188-0115:13 15
- 189-0115:13 15
- 190-0115:13 15
- 191-0115:13 15
- 192-0115:13 15
- 193-0115:13 15
- 194-0115:13 15
- 195-0115:13 15
- 196-0115:13 15
- 197-0115:13 15
- 198-0115:13 15
- 199-0115:13 15
- 200-0115:13 15

100

100

100

100

100

SPORTS

South hoping to race out of unfamiliar territory

The Hinsdale South girls' cross country team is in unfamiliar territory.

But if all goes well, it won't be for long.

For the first time in school history, the Hornets enter the West Suburban Conference Gold Division Championships in fourth place. The school has never finished lower than third in the league standings, and won't this year if it can beat Morton at the Oct. 17 conference meet at Katherine Legge Memorial Park in Hinsdale.

The Hornets were edged by Morton 23-32 Monday in Berwyn. The loss evened Hinsdale South's record at 3-3 on the season.

"We had high hopes going into the meet, but we didn't quite reach them," Hornet coach Mike Madsen said. "It was a close meet, closer than the score sounds. They beat us by nearly 150 points on Saturday (at the Niles West Invitational), so we were a little closer to them on Monday."

Leading the way on Monday was Liz Reese. The sophomore picked up her first varsity cross country win by covering the 2-mile course in 13 minutes 21 seconds.

Carlie Buenger was the next Hornet to enter the finish chute, placing fourth in 13:55. After a pack of

Mustangs, Hinsdale South filled five straight spots beginning with junior Charisse Billups' (14:08) eighth-place effort. Glynda Davidson, also a junior, was ninth in 14:20, while sophomore teammates Lori Lazansky (14:28), Fatima Molina (14:29) and Alicia Illustik (14:33) were 10th, 11th and 12th, respectively.

Hinsdale South dominated Morton at the junior varsity level 15-49. Senior Sarah Luetkemeyer won the race in 14:58, while freshman Linda Mark was second in 14:59 and senior Michelle Morgia was third in 15:09.

Reese's victory came despite a lingering hip injury. The sophomore was held out of the Niles West Invitational on Saturday, but the rest paid off on Monday, Madsen said.

"It was nice to see her get her first win," Madsen said. "She's been running real well for us. That's going to help us a lot at conference."

The Hornets were 20th of 30 teams in the Red Division of the Niles West Invitational with 506 points. Mother McAuley won the division with 102 points, while Sandburg took the crown in the 22-team White Division with 82 points. Morton was 12th overall in the Red Division with a score of 359.

South cross country

Buenger was the Hornets top finisher in that race, which fielded nearly 200 runners. The junior placed 59th overall, clocking a 13:31 on the 2-mile course. Davidson (99th, 13:31), Lazansky (102nd, 14:05), Billups (117th, 14:18) and Luetkemeyer (129th, 14:32) rounded out the scoring for Hinsdale South. On the junior varsity level, Molina paced the Hornets with a 16th-place effort and a time of 14:09.

The team will spend the next week training for the Oct. 17 conference meet, Madsen said. If Hinsdale South beats Morton in the league meet, the teams will wind up tied for third in the WSC Gold standings behind Downers South and Willowbrook.

Having the meet on their home course could help the Hornets in their pursuit of the Mustangs.

"Our big goal is to pass up Morton at the conference meet," Madsen said. "We've been making a lot of progress this season. The girls' times have dropped considerably this year. We'll have to have a good race to beat Morton. They've run well against us on flat courses, now we'll see who runs the best on the hills."

SC GOLD CROSS COUNTRY CHAMPIONSHIPS

HELD AT HINSDALE SOUTH H.S.
ON OCTOBER 17 1992

VARSITY-GIRLS

PL	SCHOOL	SCORE
1	WILLOWBROOK	28
2	DOWNERS GROVE SOUTH	30
3	HINSDALE SOUTH	100
4	MORTON	103
5	LEYDEN	147
6	ADDISON TRAIL	150

SCHOOL	1	2	3	4	5	6	7
ADDISON TRAIL	20	26	32	35	37	0	0
DOWNERS GROVE SOUTH	3	5	6	7	9	11	12
HINSDALE SOUTH	10	14	24	25	27	29	30
LEYDEN	17	22	34	36	38	0	0
MORTON	15	16	21	23	28	31	33
PROVIDO EAST	0	0	0	0	0	0	0
WILLOWBROOK	1	2	4	8	13	18	19

WSC GOLD CROSS COUNTRY CHAMPIONSHIPS

HELD AT HINSDALE SOUTH H.S.
ON OCTOBER 17 1992

VARSITY-GIRLS

PL	NO	NAME	TIME	TEAM PL-PTS	TEAM
1	211	CHRISTINE MUELLER-FR	12:31	1--1	WILLOWBROOK
2	200	VERONICA JONES-SR	12:41	1--	PROVIDO EAST
3	210	KATIE KING-SR	12:45	2--2	WILLOWBROOK
4	245	STEPHANIE CONTROLE-JR	12:53	1--3	DOWNERS GROVE SOUTH
5	212	KELLY GOLZ-SO	12:58	3--4	WILLOWBROOK
6	246	CHRISTINE DANKO-JR	13:02	2--5	DOWNERS GROVE SOUTH
7	252	JANET COZZO-SO	13:04	3--6	DOWNERS GROVE SOUTH
8	247	AMY GONZALEZ-JR	13:05	4--7	DOWNERS GROVE SOUTH
9	213	HEATHER HYLAND-SO	13:07	4--8	WILLOWBROOK
10	261	ALLISON SOWELL-FR	13:08	5--9	DOWNERS GROVE SOUTH
11	271	LIZ REESE-SO	13:09	1--10	HINSDALE SOUTH
12	256	JENNY PEKAR-SO	13:15	6--11	DOWNERS GROVE SOUTH
13	262	AMY SOWELL-FR	13:19	7--12	DOWNERS GROVE SOUTH
14	214	HEIDI DePUE-JR	13:30	5--13	WILLOWBROOK
15	268	CARLIE BUENGER-JR	13:32	2--14	HINSDALE SOUTH
16	307	TERESA WOSZ-FR	13:36	1--15	MORTON
17	305	MICHELE BUSTOS-SR	13:41	2--16	MORTON
18	296	STACY ZEIMAN-JR	13:46	1--17	LEYDEN
19	216	TRACY GURDAK-SO	13:48	6--18	WILLOWBROOK
20	215	DEB FOLEY-JR	13:51	7--19	WILLOWBROOK
21	285	JENNIE BRODY-JR	13:51	1--20	ADDISON TRAIL
22	306	BRICELA HERNANDEZ-SR	13:59	3--21	MORTON
23	295	JENNY HOHMEIER-JR	14:05	2--22	LEYDEN
24	308	MELISSA ZABOJNIK-SO	14:08	4--23	MORTON
25	265	SARAH LUETKEMEYER-SR	14:09	3--24	HINSDALE SOUTH
26	272	LORI LAZANSKY-SO	14:11	4--25	HINSDALE SOUTH
27	286	KELLY FITZGERALD-JR	14:17	2--26	ADDISON TRAIL
28	270	CHARISSE BILLUPS-JR	14:20	5--27	HINSDALE SOUTH
29	311	DENA KILKENNY-SO	14:22	5--28	MORTON
30	269	GLYNDA DAVIDSON-JR	14:23	6--29	HINSDALE SOUTH
31	274	FATIMA MOLINA-SO	14:25	7--30	HINSDALE SOUTH
32	309	MARIA SANDOVAL-JR	14:28	6--31	MORTON
33	287	TARA TEFFT-JR	14:41	3--32	ADDISON TRAIL
34	310	LORENA ORTEGA-JR	14:54	7--33	MORTON
35	297	TRACY JACKVAW-SO	14:59	3--34	LEYDEN
36	289	REBECCA TUTAJ-JR	15:04	4--35	ADDISON TRAIL
37	298	JOANNE ROSE-SO	15:43	4--36	LEYDEN
38	288	JULIE CANNATA-JR	16:01	5--37	ADDISON TRAIL
39	299	ELIZABETH DOHERTY-FR	16:03	5--38	LEYDEN

ISC GOLD CROSS COUNTRY CHAMPIONSHIPS

HELD AT HINSDALE SOUTH H.S.
ON OCTOBER 17 1992

JR VARSITY-GIRLS

PL	SCHOOL	SCORE
1	DOWNERS GROVE SOUTH	15
2	WILLOWBROOK	52
3	HINSDALE SOUTH	60
4	MORTON	100

SCHOOL	1	2	3	4	5	6	7
ADDISON TRAIL	0	0	0	0	0	0	0
DOWNERS GROVE SOUTH	1	2	3	4	5	11	14
HINSDALE SOUTH	7	10	12	15	19	20	21
LEYDEN	0	0	0	0	0	0	0
MORTON	22	23	24	25	26	0	0
PROVISO EAST	0	0	0	0	0	0	0
WILLOWBROOK	6	8	9	13	16	17	18

WSC GOLD CROSS COUNTRY CHAMPIONSHIPS

HELD AT HINSDALE SOUTH H.S.
ON OCTOBER 17 1992

JR VARSITY-GIRLS

PL	NO	NAME	TIME	TEAM PL-PTS	TEAM
1	259	MELISSA MASCITTI-FR	13:27	1--1	DOWNERS GROVE SOUTH
2	251	CHRISTINE BONAGUIPI-SO	13:39	2--2	DOWNERS GROVE SOUTH
3	249	TERA WELBOURN-JR	13:54	3--3	DOWNERS GROVE SOUTH
4	253	KRISTEN FLORY-SO	13:55	4--4	DOWNERS GROVE SOUTH
5	242	JENNY REHAK-SR	14:13	5--5	DOWNERS GROVE SOUTH
6	217	BETH MELLIN-SO	14:25	1--6	WILLOWBROOK
7	276	LINDA MARK-FR	14:26	1--7	HINSDALE SOUTH
8	233	SARA MIENE-SO	14:27	2--8	WILLOWBROOK
9	218	JULIE SENGEBUSH-FR	14:31	3--9	WILLOWBROOK
10	277	RACHEL FOLK-FR	14:33	2--10	HINSDALE SOUTH
11	257	ALLISON KEHL-FR	14:33	6--11	DOWNERS GROVE SOUTH
12	273	ALICIA HLUSTIK-SO	14:42	3--12	HINSDALE SOUTH
13	228	LAURA REED-SO	14:47	4--13	WILLOWBROOK
14	240	MICHELLE ECKORLE-SR	14:50	7--14	DOWNERS GROVE SOUTH
15	243	ELIZABETH STAPLETON-SR	14:53	8--	DOWNERS GROVE SOUTH
16	275	JENNY PETERSON-SO	14:59	4--15	HINSDALE SOUTH
17	226	JUNEAL PALM-SO	15:03	5--16	WILLOWBROOK
18	227	JENNY RAMAZINSKI-SO	15:07	6--17	WILLOWBROOK
19	219	GINA ARINYANONTAKOON-JR	15:16	7--18	WILLOWBROOK
20	221	TRACEE HIDALGO-JR	15:28	8--	WILLOWBROOK
21	278	JULIE OSTROWSKI-FR	15:30	5--19	HINSDALE SOUTH
22	241	DAWN MANPREIAN-SR	15:31	9--	DOWNERS GROVE SOUTH
23	220	AMY BLIDY-JR	15:33	9--	WILLOWBROOK
24	223	LISA PETERS-JR	15:34	10--	WILLOWBROOK
25	222	JULIE LEWIS-JR	15:40	11--	WILLOWBROOK
26	266	MICHELE MORGIA-SR	15:43	6--20	HINSDALE SOUTH
27	263	MEGAN WISE-FR	15:44	10--	DOWNERS GROVE SOUTH
28	260	CHRISTINA MORETTI-FR	15:46	11--	DOWNERS GROVE SOUTH
29	279	NICOU AZARAN-FR	15:56	7--21	HINSDALE SOUTH
30	254	NICOLE GABRYSIAK-SO	16:00	12--	DOWNERS GROVE SOUTH
31	315	BEATRIZ VELASCO-FR	16:13	1--22	MORTON
32	312	KATIE JAKUBOWSKI-FR	16:18	2--23	MORTON
33	232	KRISTA McCRUM-SR	16:25	12--	WILLOWBROOK
34	230	KELLY SWAIN-SO	16:28	13--	WILLOWBROOK
35	313	ENEIDA GONZALEZ-JR	16:30	3--24	MORTON
36	229	ABBY SCHOLER-SO	16:38	14--	WILLOWBROOK
37	225	AMINA JAMAL-SO	16:42	15--	WILLOWBROOK
38	316	GIANG VO-SO	16:51	4--25	MORTON
39	314	BERTHA MORA-FR	17:04	5--26	MORTON
40	224	MELANIE DUGAN-SO	17:23	16--	WILLOWBROOK
41	290	MICHELLE SMITH-JR	18:06	1--	ADDISON TRAIL
42	258	COREEN LARSON-FR	18:43	13--	DOWNERS GROVE SOUTH
43	300	MARIA CAPOBIANCO-JR	18:54	1--	LEYDEN
44	231	KELLY LEE-SO	20:13	17--	WILLOWBROOK
45	301	MAUREEN MIKUSHINA-JR	21:38	2--	LEYDEN

Hornets keep streak intact with 3rd place effort in Gold

The third time was a charm for the Hinsdale South girls' cross country team on Saturday.

The Hornets placed third in the West Suburban Conference Gold Division Championships at Katherine Legge Park in Hinsdale, edging league-rival Morton by three points.

Saturday's race marked the third time this season Hinsdale South had faced the Mustangs. It finished behind Morton in the Oct. 3 Niles West Invitational and lost to the school in a dual meet on Oct. 5 in Berwyn.

The third-place finish in the WSC Gold Meet enabled the Hornets to tie for third in the final league standings with the Mustangs. Hinsdale South has never finished lower than third in the conference.

"It was great. We were really flying high," Hinsdale South coach Mike

Madsen said. "At the mile mark they were killing us, but a lot of things went right for us."

Willowbrook edged Downers South 28-30 for the title, while the Hornets (100) nipped Morton (103) for third place. Willowbrook's Christine Mueller ran away with the individual honors, covering the 2-mile course in 12 minutes, 31 seconds.

Sophomore Liz Reese was the first Hinsdale South runner through the chute, finishing 11th in 13:09. Junior Carlie Buenger clocked a 13:32, good enough for 15th place in the race. Both Reese and Buenger earned all-conference status with their efforts.

Senior Sarah Luetkemeyer was next for the Hornets, finishing 25th in 14:09, while teammates sophomore Lori Lazansky (26th, 14:11), junior Charisse Billups (28th, 14:20), junior

Glynda Davidson (30th, 14:23) and sophomore Fatima Molina (31st, 14:25) were close behind.

Although the Hornets had only raced at Katherine Legge twice this season prior to Saturday, having the conference meet on their home course helped the Hornets, Madsen said.

"That was probably the one extra advantage that we had that worked in our favor," Madsen said. "It helped us a lot."

Hinsdale South also was third on the junior varsity level. Downers South posted a perfect score of 15, followed by Willowbrook (52) and the Hornets (63). Morton (120) was the only other team to field a full team.

Linda Mark (seventh, 14:26) was the top JV runner for Hinsdale South, and was joined by teammates Rachel Folk (10th, 14:33), Alicia Hlustik (12th,

South cross country

14:42) and Jenny Peterson (16th, 14:59) in earning all-conference honors. Julie Ostrowski (21st, 15:30), Michelle Morgia (26th, 15:43) and Nicou Arazan (29th, 15:56) also competed for the Hornets.

Hinsdale South competes in the Carl Sandburg Regional on Saturday at Turtlehead Lake in Palos Park. The top five teams and the top five individuals will qualify for the Oct. 31 Lincoln-Way Sectional in New Lenox.

"There will be a group duking it out for fifth place," Madsen said of the regional. "It will be difficult for us because we're definitely in the toughest regional of that sectional, and there are some good teams there. We'll just have to give it our best shot."

1992 IHSA REGIONAL
GIRLS' CROSS-COUNTRY
CARL SANDBURG HIGH SCHOOL
OCTOBER 24, 1992

<u>SCHOOLS</u>	<u>INDIVIDUALS</u>	<u>POINTS</u>
* Joliet West	1-5-11-17-20-24-41	54
* Lincolnway	2-3-12-15-23-26-27	55
* Joliet Central	6-8-10-21-39-60-61	84
* Sandburg	9-14-22-28-29-33-34	102
* Lockport	7-13-25-31-35-36-43	111
Hinsdale South	16-30-37-40-44-52-53	167
Plainfield	4-38-42-45-51-54	180
Minooka	18-46-48-50-55-59-62	217
Providence	32-47-56-57-58-63-65	250
Joliet Catholic	19-49-64-66-67-68-69	265

* TOP 5 TEAMS QUALIFY FOR LINCOLNWAY SECTIONAL

INDIVIDUAL QUALIFIERS

<u>PLACE</u>	<u>RUNNER</u>	<u>SCHOOL</u>
4	Heidi Reichenbach	Plainfield
16	Liz Reece	Hinsdale South
18	Tammy Schmidt	Minooka
19	Vicki Johnson	Joliet Catholic
30	Carlie Buenger	Hinsdale South

1992 IHSA GIRLS' REGIONAL CROSS-COUNTRY CHAMPIONSHIP
 CARL SANDBURG HIGH SCHOOL
 OCTOBER 24, 1992
 TURTLEHEAD LAKE 2.0 MILES

<u>PLACE</u>	<u>RUNNER</u>	<u>SCHOOL</u>	<u>YEAR</u>	<u>TIME</u>
* 1	Michelle Bozue	Joliet West	12	12:03
* 2	Colleen Bouck	Lincolnway	10	12:07
* 3	Erin Kelly	Lincolnway	09	12:09
* 4	Heidi Reichenbach	Plainfield	12	12:12
* 5	Ellen Turk	Joliet West	10	12:15
* 6	Brenda Campas	Joliet Central	10	12:21
* 7	Onnie Rodriguez	Lockport	11	12:31
* 8	Patti Blackburn	Joliet Central	12	12:37
* 9	Melissa Henig	Carl Sandburg	09	12:40
*10	Charmiki Washington	Joliet Central	09	12:40
11	Kelly Roliardi	Joliet West	10	12:40
12	Beth Tatro	Lincolnway	12	12:43
13	Becka Reed	Lockport	11	12:47
14	Kris KuldaneK	Carl Sandburg	09	12:48
15	Teresa Shanahan	Lincolnway	10	12:49
16	Liz Reese	Hinsdale South	10	12:51
17	Nykisha Barefield	Joliet West	10	12:54
18	Tammy Schmidt	Minooka	11	12:55
19	Vicki Johnson	Joliet Catholic	12	12:56
20	Dorian Cooper	Joliet West	12	12:57
21	Christina Ponto	Joliet Central	11	12:58
22	Sommer Fischer	Carl Sandburg	10	13:04
23	Amy Daum	Lincolnway	11	13:05
24	Jenny Heise	Joliet West	12	13:05
25	Annica Nystrom	Lockport	12	13:06
26	Liz Robertson	Lincolnway	12	13:09
27	Mary Malloy	Lincolnway	11	13:10
28	Jackie Philipps	Carl Sandburg	10	13:10
29	Sophie Maali	Carl Sandburg	11	13:11
30	Charlie Buenger	Hinsdale South	11	13:13
31	Shari Eartels	Lockport	11	13:14
32	Carl Buss	Providence	10	13:15
33	Reagan Schultz	Carl Sandburg	11	13:22
34	Amy Pogora	Carl Sandburg	11	13:27

<u>PLACE</u>	<u>RUNNER</u>	<u>SCHOOL</u>	<u>YEAR</u>	<u>TIME</u>
35	Vicki Sherbrook	Lockport	11	13:29
36	Lori Conklin	Lockport	11	13:35
37	Glynda Davidson	Hinsdale South	11	13:43
38	Dana Schack	Plainfield	09	13:46
39	Laura Bahar	Joliet Central	09	13:51
40	Alicia Hlustik	Hinsdale South	10	13:53
41	Sarah Moss	Joliet West	09	13:54
42	Megan Poulos	Plainfield	12	13:58
43	Susie Passarelli	Lockport	12	14:00
44	Rachel Folk	Hinsdale South	09	14:02
45	Lisa Magana	Plainfield	12	14:04
46	Cara Johnson	Minooka	09	14:08
47	Angela Cercello	Providence	12	14:11
48	Carrie Caldwell	Minooka	09	14:13
49	Colleen Hooks	Joliet Catholic	11	14:16
50	Maria Canbaja	Minooka	11	14:25
51	Claire Mauritzen	Plainfield	10	14:27
52	Lori Lasansky	Hinsdale South	10	14:28
53	Charisse Billups	Hinsdale South	11	14:31
54	Emily Cerven	Plainfield	10	14:40
55	Lisa Lukanich	Minooka	12	14:41
56	Melissa Waznis	Providence	10	14:48
57	Jenny Castro	Providence	10	15:01
58	Beth Fredin	Providence	10	15:07
59	Stephanie Yunker	Minooka	12	15:14
60	Kerri Keenan	Joliet Central	09	15:43
61	Shamekia Gwin	Joliet Central	09	15:43
62	Laureen Kilroy	Minooka	12	15:44
63	Erin Lunskis	Providence	09	15:57
64	Tracy Hinthorn	Joliet Catholic	09	16:02
65	Alicia Murray	Providence	09	16:13
66	Jenny Legan	Joliet Catholic	10	16:18
67	Katie Macey	Joliet Catholic	11	17:06
68	Keri Morgan	Joliet Catholic	10	17:27
69	Monica Hickey	Joliet Catholic	09	17:44

* TOP 10 GIRLS' ARE A.L.-IHSA REGIONAL TEAM

1992 IHSA GIRLS' CROSS-COUNTRY CHAMPIONSHIP
CARL SANDBURG HIGH SCHOOL
OCTOBER 24, 1992
TURTLEHEAD LAKE 2.0 MILES

JOLIET WEST - 54 pts.

Michelle Bozue	1	12	12:03
Ellen Turk	5	10	12:15
Kelly Roliardi	11	10	12:40
Nykisha Barefield	17	10	12:54
Dorian Cooper	20	12	12:57
Jenny Heise	24	12	13:05
Sarah Moss	41	09	13:54

LINCOLNWAY - 55 pts.

Colleen Bouck	2	10	12:07
Erin Kelly	3	09	12:09
Beth Tatro	12	12	12:43
Teresa Shanahan	15	10	12:49
Amy Daum	23	11	13:05
Liz Robertson	26	12	13:09
Mary Malloy	27	11	13:10

JOLIET CENTRAL - 84 pts.

Brenda Campos	6	10	12:21
Patti Blackburn	8	12	12:37
Charmiki Washington	10	09	12:40
Christina Ponto	21	11	12:58
Laura Bahar	39	09	13:51
Kerri Keenan	60	10	15:42
Shamekia Gwin	61	09	15:43

CARL SANDBURG - 102 pts.

Melissa Henig	9	09	12:40
Kris Kuldaneck	14	09	12:48
Sommer Fischer	22	10	13:04
Jackie Philipps	28	10	13:10
Sophie Maali	29	11	13:11
Reagan Schultz	33	11	13:22
Amy Pogore	34	11	13:27

LOCKPORT - 111 pts.

Annalisa Rodriquez	7	11	12:31
Becka Reed	13	11	12:47
Annica Nystrom	25	12	13:06
Shari Bartels	31	11	13:14
Vicki Sherbrook	35	11	13:29
Lori Conklin	36	11	13:35
Susie Passarelli	43	12	14:00

HINSDALE SOUTH - 167 pts.

Liz Reese	16	10	12:51
Carlie Buenger	30	11	13:13
Glynda Davidson	37	11	13:43
Alicia Hlustik	40	10	13:53
Rachel Folk	44	09	14:02
Lori Lasansky	52	10	14:28
Charisse Billups	53	11	14:31

PLAINFIELD - 180 pts.

Heidi Reichenbach	4	12	12:12
Dana Schack	38	09	13:46
Megan Poulos	42	12	13:58
Lisa Magana	45	12	14:04
Claire Mauritzen	51	10	14:27
Emily Cervan	54	10	14:40

MINOOKA - 217 pts.

Tammy Schmidt	18	11	12:55
Cara Johnson	46	09	14:08
Carrie Caldwell	48	09	14:13
Maria Canbaja	50	11	14:25
Lisa Lukanich	55	12	14:41
Steph Yunker	59	12	15:14
Laureen Kilroy	62	12	15:44

South's Reese, Buenger dash to sectional meet

Liz Reese and Carlie Buenger had to run over the river and through the woods on Saturday in Palos Hills, but it wasn't grandmother's house they were going to.

And while there was no horse that knew the way to carry any sleigh, the Hinsdale South cross country runners managed to get to their destination — the Lincoln-Way Sectional.

Reese, a sophomore, and Buenger, a junior, galloped their way to the Oct. 31 sectional meet by placing 16th and 30th, respectively, in the Sandburg Regional on Saturday at Turtlehead Lake Forest Preserve.

As a team, the Hornets didn't fare quite as well, finishing a non-qualifying sixth place. Only the top 5 teams and the top 5 individuals not on those teams advanced to the sectional meet.

"The teams that beat us were all very good teams," Hinsdale South coach Mike Madsen said. "We finished as high as we possibly could have. I was happy with how we ran.

"To have finished fifth we would've needed a team to have a real bad day and we would've had to

have a real good day."

Joliet West won the meet with 54 points, narrowly edging Lincoln-Way (55). Joliet Central (84), Sandburg (102) and Lockport (111) earned the remaining qualifying spots. Hinsdale South finished with 167 points.

Reese covered the wooded 2-mile course in a personal-best time of 12 minutes, 51 seconds. Buenger, despite fighting a lingering cold, finished in 13:13 to earn the final individual qualifying spot. Joliet West's Michelle Bozue took the individual honors in 12:03.

Glynda Davidson (13:43) narrowly missed advancing to the sectional with a 37th-place effort. Teammates Alicia Hlustik and Rachel Folk, who were the Hornets' ninth and 10th runners last week at the West Suburban Conference Gold Division Meet, placed fourth and fifth, respectively, for the Hornets on Saturday. Hlustik (13:53) took 40th place, while Folk (14:02) was 44th to round out Hinsdale South's team score.

Hinsdale South's Lori Lazansky finished 52nd in 14:28 despite suffering from an injured knee, while

South cross country

Charisse Billups placed 53rd in 14:31.

"I was really pleased with the kind of running the girls turned in," Madsen said. "Even under perfect conditions, it would have been tough for us to get out. We're really pleased that Carlie and Liz qualified."

Buenger ran on the Hornet squad that placed fourth at last year's Lyons Township Regional and advanced to the York Sectional, where it finished 18th.

The top 7 individuals not among the top 5 teams advance to the state championships slated for Nov. 7 in Peoria.

"It's kind of hard to know what they are going to do because we haven't run against most of the teams in the sectional," Madsen said. "We're just going to let them go out and run, hopefully, toward the front.

"As long as you're in the sectional meet, you've got a chance."

IHSA Girls' Sectional Cross-Country Meet
Lincoln-Way High School
October 31, 1992

Team Scores

Place	School	I	II	III	IV	V	VI	VII	Total
1	Mother McAuley	5	13	15	28	35	46	53	96
2	Lincoln-Way	6	16	27	30	41	42	72	120
3	Joliet West	1	14	34	47	48	61	88	144
4	A. A. Stagg	11	18	31	43	59	67	116	162
5	Andrew	22	24	29	37	63	65	83	175
6	Saint Ignatius	12	21	40	57	58	60	82	188
6	Carl Sandburg	19	23	39	45	62	70	77	188
8	Joliet Central	8	20	51	55	81	125	127	215
9	Queen of Peace	7	9	44	68	104	111	124	232
10	Rich Central	2	32	38	78	85	94	129	235
10	Homewood-Flossmoor	3	25	36	66	105	109	117	235
12	Crete-Monee	4	33	69	79	89	97	108	274
13	Lockport	17	56	71	76	80	92	96	300
14	Bremen	49	50	75	84	101	103		359
15	Eisenhower	52	54	86	107	123	126		422
16	Rich East	73	74	91	102	106	110	113	446
17	Tinley Park	26	90	98	112	122	128	131	448
18	Maria	10	87	114	119	130	132	135	460
19	Thornton Fractional South	64	93	99	100	115	120	121	471
20	Oak Lawn	95	118	133	134	136	137		616

IHSA Girls' Sectional Cross-Country Meet
Lincoln-Way High School
October 31, 1992
2.0 Miles

Overall Place	Team Place	Name	Year	School	Time
1	1	Michelle Bozue	12	Joliet West	12:06
2	2	Wendy Ellis	10	Rich Central	12:10
3	3	Beth Engel	12	Homewood-Flossmoor	12:11
4	4	Crystal Cole	11	Crete-Monee	12:18
5	5	Kim Billish	12	Mother McAuley	12:20
6		Heidi Reichenbach	12	Plainfield	12:23
7		Vicki Johnson	12	Joliet Catholic	12:25
8	6	Erin Kelly	9	Lincoln-Way	12:26
9	7	Debbie Lacki	12	Queen of Peace	12:26
10	8	Charmiki Washington	9	Joliet Central	12:27
11	9	Renee Rubino	12	Queen of Peace	12:27
12		Shari Queenan	11	Reavis	12:28
13	10	Nicole Bleskin	9	Maria	12:37
14	11	Amy Hurlock	10	Stagg	12:37
15		Liz Reese	10	Hinsdale South	12:38
16	12	Therese Marren	12	St. Ignatius	12:39
17	13	Cara Dunne	11	Mother McAuley	12:39
18	14	Ellen Turk	10	Joliet West	12:39
19	15	Stacey Billish	12	Mother McAuley	12:40
20	16	Collen Bouck	10	Lincoln-Way	12:40
21	17	Annalisa Rodriguez	11	Lockport	12:45
22	18	Kerry Paskvan	11	Stagg	12:46
23	19	Melissa Henig	9	Sandburg	12:46
24	20	Brenda Campos	10	Joliet Central	12:47
25	21	Lauren Daley	12	St. Ignatius	12:48
26	22	Jenny May	12	Andrew	12:49
27	23	Kris Kuldaneck	9	Sandburg	12:49
28	24	Natalie Dombkowski	9	Andrew	12:51
29	25	Tiffany Tomaszewski	11	Homewood-Flossmoor	12:52
30	26	Johanna Kelly	9	Tinley Park	12:53
31	27	Mary Malloy	11	Lincoln-Way	12:53
32	28	Andrea Gunnel	9	Mother McAuley	12:54
33	29	Charlene Rickerson	10	Andrew	12:54
34	30	Teresa Shanahan	10	Lincoln-Way	12:55
35	31	Maureen Casey	10	Stagg	12:59
36	32	Airica Powell	10	Rich Central	13:00
37		Melody Saucedo	11	Bloom Trail	13:01
38	33	Courtney Cochrane	11	Crete-Monee	13:01
39	34	Nykisha Barefield	10	Joliet West	13:04
40	35	Sarah Stuart	10	Mother McAuley	13:04
41	36	Laura Dixon	9	Homewood-Flossmoor	13:05

IHSA Girls' Sectional Cross-Country Meet
Lincoln-Way High School
October 31, 1992
2.0 Miles

Overall Place	Team Place	Name	Year	School	Time
42	37	Laura Lutz	12	Andrew	13:05
43	38	Sheryl Cook	12	Rich Central	13:08
44	39	Sommer Fischer	10	Sandburg	13:09
45	40	Jessica Troken	10	St. Ignatius	13:10
46	41	Jenny Lucchetti	12	Lincoln-Way	13:10
47	42	Beth Tatro	12	Lincoln-Way	13:11
48	43	Sue Marko	10	Stagg	13:11
49	44	Katie Reidy	11	Queen of Peace	13:12
50	45	Sophie Maali	11	Sandburg	13:12
51	46	Shannon McClowery	11	Mother McAuley	13:13
52	47	Kelly Roliardi	10	Joliet West	13:14
53	48	Dorian Cooper	12	Joliet West	13:14
54	49	Elisa Archer	12	Bremen	13:14
55	50	Loretta Prim	11	Bremen	13:15
56		Tina Crown	12	Rich South	13:16
57	51	Patti Blackburn	12	Joliet Central	13:17
58		Lisa Walkowiak	11	Reavis	13:17
59	52	Laura Orendorff	11	Eisenhower	13:18
60	53	Jenny Linnane	9	Mother McAuley	13:19
61	54	Dawn Peterson	12	Eisenhower	13:20
62	55	Christina Ponto	11	Joliet Central	13:21
63	56	Becka Reed	11	Lockport	13:22
64		Tammy Schmidt	11	Minooka	13:23
65	57	Mary Lalley	12	St. Ignatius	13:23
66	58	Anne Murphy	12	St. Ignatius	13:24
67	59	Jenny Koenigsmark	11	Stagg	13:25
68	60	Amy Marinacci	11	St. Ignatius	13:26
69	61	Jenny Heise	12	Joliet West	13:26
70	62	Jackie Philipps	10	Sandburg	13:29
71		Pat Trice Smith	10	Hillcrest	13:30
72	63	Dana Hileman	10	Andrew	13:32
73	64	Sarah Goodman	9	T. F. South	13:33
74		Juana Casarez	10	Bloom Trail	13:34
75		Esperanza Reyes	12	Thornridge	13:34
76	65	Alison Waligorski	12	Andrew	13:35
77	66	Toni Kuschel	12	Homewood-Flossmoor	13:37
78	67	Lydia Dutton	9	Stagg	13:38
79	68	Kristin Seifert	11	Queen of Peace	13:39
80	69	Kristen Schmitt	12	Crete-Monee	13:40
81	70	Reagan Schultz	11	Sandburg	13:41
82	71	Vicki Sherbrook	11	Lockport	13:43

IHSA Girls' Sectional Cross-Country Meet
Lincoln-Way High School
October 31, 1992
2.0 Miles

Overall Place	Team Place	Name	Year	School	Time
83	72	Amy Daum	11	Lincoln-Way	13:44
84	73	Jen Leweling	10	Rich East	13:45
85	74	Cheri Gurley	10	Rich East	13:46
86	75	Marie Stutts	10	Bremen	13:47
87		Erika Crawford	9	Thornwood	13:48
88	76	Annica Nystrom	12	Lockport	13:49
89	77	Amy Pogore	11	Sandburg	13:50
90	78	Natasha Haynes	12	Rich Central	13:51
91		Dedra Webb	11	Thornridge	13:52
92	79	Heather Craaybeek	9	Crete-Monee	13:53
93	80	Shari Bartels	11	Lockport	13:53
94	81	Laura Bahar	9	Joliet Central	13:54
95	82	Colleen McNellis	9	St. Ignatius	13:55
96	83	Therese Bogbdanic	12	Andrew	13:55
97	84	Abigail Kubajak	11	Bremen	13:56
98		Summer Kee	12	Oak Forest	13:57
99	85	Austrial Dunbar	10	Rich Central	13:57
100		Carlie Buenger	11	Hinsdale South	13:58
101	86	Anette Brown	11	Eisenhower	13:58
102	87	Dorothy Sojka	12	Maria	13:59
103	88	Sarah Moss	9	Joliet West	13:59
104	89	Traci Mitchell	11	Crete-Monee	14:00
105	90	Genny Riestler	11	Tinley Park	14:00
106	91	Jaimie Egebrecht	9	Rich East	14:01
107	92	Susie Passarelli	12	Lockport	14:01
108	93	Diane Mazrimas	11	T. F. South	14:01
109	94	Amy Chi	12	Rich Central	14:04
110	95	Tanya Kara	11	Oak Lawn	14:06
111	96	Lori Conklin	11	Lockport	14:09
112	97	Margie Tegtmeier	10	Crete-Monee	14:10
113		Jenny Graf	10	Oak Forest	14:11
114	98	Rita Tinnell	9	Tinley Park	14:12
115		Moirra Conway	9	Seton	14:16
116	99	Tina Brown	11	T. F. South	14:19
117	100	Diana Rodriguez	11	T. F. South	14:29
118	101	Leslie Schwichtenberg	11	Bremen	14:32
119	102	Kara Stein	9	Rich East	14:33
120	103	Venus Marshall	12	Bremen	14:35
121	104	Jenny Kjos	11	Queen of Peace	14:36
122	105	Tina Buzelli	12	Homewood-Flossmoor	14:38
123	106	Leta Leweling	10	Rich East	14:41

IHSA Girls' Sectional Cross-Country Meet
Lincoln-Way High School
October 31, 1992
2.0 Miles

Overall Place	Team Place	Name	Year	School	Time
124	107	Kim Dashed	12	Eisenhower	14:45
125	108	Erin McKinstry	12	Crete-Monee	14:48
126	109	Alicia Mekki	10	Homewood-Flossmoor	14:49
127	110	Rachel Baker	10	Rich East	14:50
128	111	Kasey Dillon	11	Queen of Peace	14:51
129	112	Mandy Lampl	10	Tinley Park	14:52
130	113	Erin Raftery	10	Rich East	14:54
131	114	Mary Roland	11	Maria	14:57
132	115	Peggy Hroma	9	T. F. South	14:57
133	116	Jaime Deutscher	11	Stagg	14:59
134	117	Jeanne Coleman	12	Homewood-Flossmoor	15:00
135	118	Kim Liszka	10	Oak Lawn	15:04
136	119	Rebecca Schultz	12	Maria	15:05
137	120	Angie Clark	12	T. F. South	15:07
138	121	Amy Vanderwoude	10	T. F. South	15:08
139		Nicole Dankert	10	Reavis	15:14
140	122	Jenny Brandau	9	Tinley Park	15:16
141		Vivian Dandinidis	11	Reavis	15:17
142	123	DeAnna DeChene	9	Eisenhower	15:17
143	124	Erin Moore	9	Queen of Peace	15:20
144	125	Shamekia Gwin	9	Joliet Central	15:34
145	126	D'Anna Townsend	11		15:47
146		Anjelica Paredes	9	Richards	15:55
147	127	Kerri Keenan	10	Joliet Central	16:01
148	128	Amiee Jacobsen	10	Tinley Park	16:02
149	129	Annette Bogald	10	Rich Central	16:07
150	130	Patricia Ivanjack	12	Maria	16:11
151	131	Jenny Lewandowski	10	Tinley Park	16:14
152	132	Larana VonBraun	12	Maria	16:26
153	133	Kelly Sullivan	11	Oak Lawn	16:27
154	134	Kris Flint	12	Oak Lawn	16:29
155	135	Kelly Paluch	10	Maria	16:50
156	136	Sarah Ruchala	11	Oak Lawn	16:55
157	137	Sara Hennessy	12	Oak Lawn	
		Elizabeth Rende	11	Bremen	
		Erin Epperson	9	Eisenhower	
		Kathy Chafee	12	Oak Lawn	

Hornets' Reese, Buenger fall short at Lincoln-Way

Liz Reese nearly pulled it off.

The Hinsdale South sophomore, in her first year of cross country, narrowly missed qualifying for the Nov. 7 state meet in Peoria by running the race of her life on Saturday at the Lincoln-Way Sectional in New Lenox.

Reese finished 15th in the 2-mile sectional race in a personal best time of 12 minutes, 38 seconds. The sophomore narrowly missed qualifying for state because she was the 11th individual competitor to enter the finish chute in the 160-runner race. Only the top five teams and the top seven individuals not on those teams qualify for state. The seventh individual on Saturday placed 10th overall.

"Liz ran an absolutely fabulous race," Hinsdale South coach Mike Madsen said. "That's the first time I've ever seen a sectional where a runner has to be in the top 10 to make it down state. But that doesn't take away from the race she ran. She ran exceptionally well for us."

Unfortunately for Reese's teammate Charlie Buenger, things didn't go quite as well. The junior was feeling very under the weather and could not per-

South cross country

form at her usual level. Buenger, who was consistently one of the top two runners for the Hornets all season, finished in 100th place in 13:58.

"Charlie was quite sick. If it had been any other race I would have told her not to bother to run," Madsen said. "But she went out and gave it her best shot. It was tough for her though."

Reese and Buenger had each qualified for the sectional after finishing among the top five individuals in the Sandburg Regional on Oct. 24. As a team Hinsdale South finished a non-qualifying sixth place.

Madsen said among the keys to Reese's effort were a more aggressive start and her determination throughout the race. And, strangely enough, it was also the first race Reese wore spikes in a race.

"She really came on for us in the second half of the season," Madsen said. "I had this wild hope that she'd make it. Hopefully the experience will pay off next year."

PLACE - TEAM

PLACE - MEET

V = VARSITY)

O = OPEN)

	MEET	HORNET - RED DEVIL INVT.	REAVIS INVT.	ADDISON TRAIL	Bloom INVT.	LEVDEN PROV. 10 EAST	FRANT/OLE INVT.	WILLIAMSBROOK	DOWNERS SOUTH	MILES WEST INVT.	MORTON	MS - GOLD FOR FREEDOM MEET	REGIONAL	STATE ANNUAL
CARLIE BUENGER		1	1	1	1	1				1	2	2	2	2
		V30	V23	V1	V7	V2			V59	V4	V15	30	100	
LIZ REESE		2	2	3	2	2	1	1			1	1	1	1
		V37	F5 14	V5	V11	V3	F5 11	V11		V1	V11	16	15	
LORI LAZANSKY		3	3	2	3	4	2	3	3	5	4	6		
		V43	F5 17	V3	V23	V5	F5 16	V17	V102	V10	V26	52		
CHARISSE BILLUPS		4	5	5	5	5	5	6	5	3	5	7		
		V47	V51	V7	V28	V6	J5 20	V20	V117	V8	V28	53		
LINDA MARK		5	10	8	7	10				9	9	8		
		V49	F5 34	JV1	O9	JV3			JV73	JV2	JV7			
ALICIA HLUSTIK		6	7	14	6	9	10	5	10	7	10	4		
		V50	F5 27	JV7	V31	JV2	F5 40	V19	JV 84	V12	JV12	40		
MICHELE MORGIA		7	6	9	10	6	6	9	7	10	13			
		JV50	V54	JV2	O14	V7	J5 22	JV17	V137	JV3	JV26			
FATIMA MOLINA		8	8	6	8	7	7	8	4	6	7			
		JV51	F5 29	V8	V35	V9	F5 31	JV11	JV16	V11	V31			
JULIE OSTROWSKI		9	12	10	12	12				12	12			
		JV62	F5 39	JV3	O18	JV5				JV5	JV21			
KAREN LORENZEN		10	13	12	14									
		JV64	V75	JV5	O23									
JENNY PETERSON		11	13	13	9	11	8	7		13	11			
		JV65	F5 40	JV6	O13	JV4	F5 37	V21		JV6	JV16			
SARAH LUETKEMEYER		12	9	7	11	8	4	4	6	18	3			
		V56	V60	V9	O17	JV1	J5 15	V18	V129	JV1	V25			
GLYNDA DAVIDSON			4	4	4	3	3	2	2	4	6	3		
			V46	V6	V27	V4	J5 14	V15	V99	V9	V20	37		
RACHEL FOLK			11	11	13	13	9		8	11	9	5		
			V66	JV4	O20	JV6	F5 39		JV45	JV4	JV10	44		
NICOU AZARAN			15	15	15	14	11	10	11	14	14			
			OPEN 61	JV8	O42	JV7	F5 45	JV29	JV103	JV8	JV29			

Meet times - Season

Name of meet

	HORNET-RED DEVIL INVITATIONAL	REAVIS INVITATIONAL	ADDISON INVITATIONAL	ADISON TRAIL (A)	BLOOM INVITATIONAL	LEYDEN PROVISIO INVITATIONAL	GRANT INVITATIONAL (H)	WILLOWBROOK RUNNERS SOUTH INVITATIONAL	NILES WEST INVIT.	MORTON (A)	WSC CONFERENCE MEET	REGIONAL	SECTIONAL
Race distance	2.0	2.25	1.95	2.1	2.0	2.17	2.02	2.0	2.0	2.0	2.0	2.0	
Team finish	7	Y: 10 FS: 5	1	2	1/1	JS: 5 FS: 5	2/2	V: 20 JV: 9	2	3	6		
CARLIE BUENGER	13:57	15:22	13:14	14:21	14:22			13:31	13:55	13:30	13:13	13:58	
LIZ REESE	14:19	16:19	14:11	14:32	14:55	15:13	13:13		13:21	13:09	12:51	12:38	
LORI LAZANSKY	14:51	16:31	14:04	15:17	15:17	16:12	14:18	14:05	14:23	14:11	14:28		
CHARISSE BILLUPS	15:23	16:58	14:23	15:31	15:18	16:54	14:26	14:18	14:08	14:20	14:31		
LINDA MARK	15:36	17:34	14:38	15:51	16:10			15:33	14:59	14:24			
ALICIA HLUSTIK	15:37	17:14	15:23	15:41	15:49	18:12	14:25	15:44	14:33	14:42	13:53		
MICHELE MORGIA	15:44	17:01	14:50	16:12	15:30	17:00	15:05	14:40	15:09	15:43			
FATIMA MOLINA	15:45	17:16	14:32	16:00	15:42	17:13	14:39	14:09	14:29	14:25			
JULIE OSTROWSKI	16:25	18:08	14:54	16:19	16:41				15:23	15:30			
KAREN LORENZEN	16:27	18:13	14:59	16:40									
JENNY PETERSON	16:32	18:13	15:19	16:12	16:18	17:47	14:29		15:49	14:59			
SARAH LUETKEMEYER	16:45	17:20	14:36	16:19	15:47	16:36	14:24	14:32	14:58	14:09			
GLYNDA DAVIDSON		16:46	14:16	15:30	15:16	16:33	14:14	14:04	14:20	14:23	13:43		
RACHEL FOLK		17:40	14:57	16:26	16:46	18:05		14:56	15:22	14:33	14:02		
NICOU AZARAN		19:21	17:14	18:18	17:29	17:10	16:14	16:01	16:24	15:56			







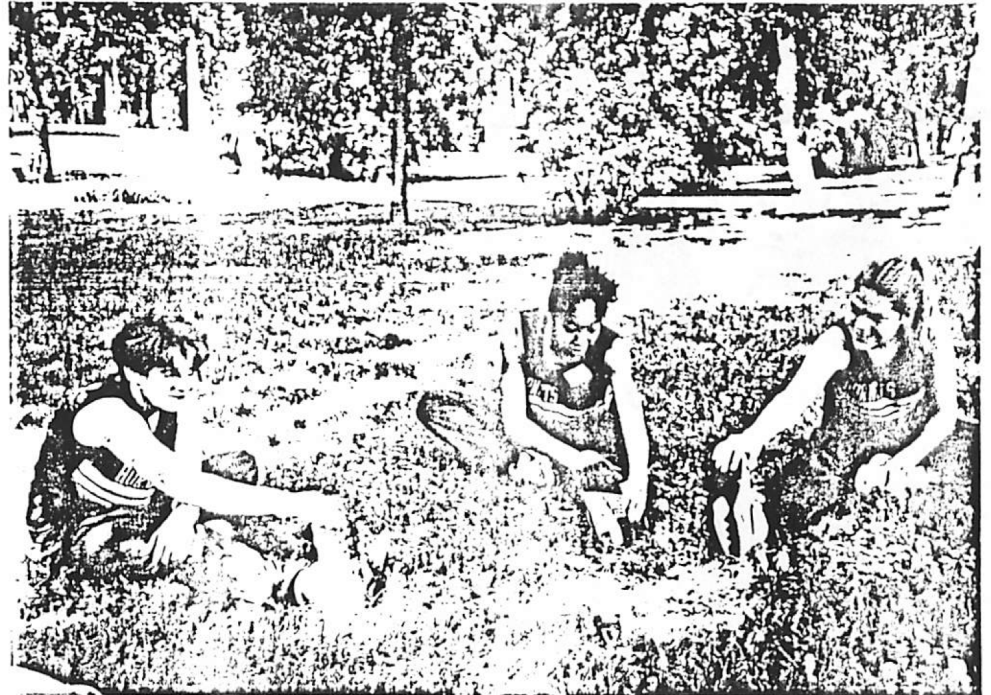
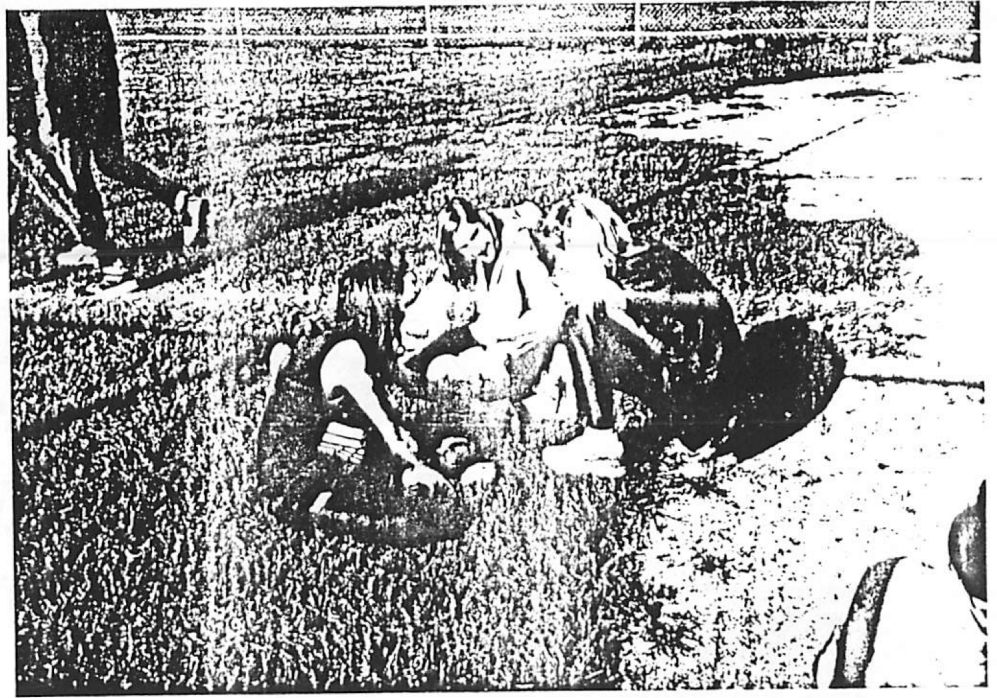



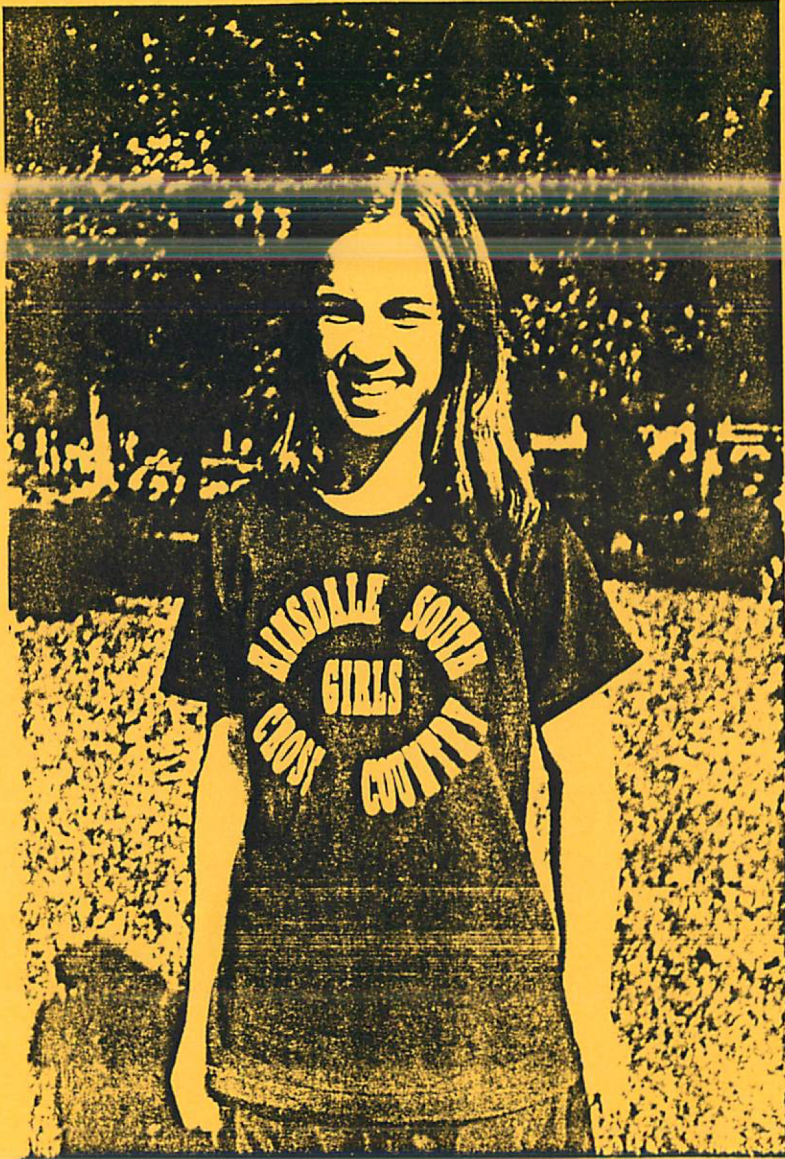

SECTIONAL QUALIFIERS

1992