GIRLS CC 1996

VARSITY

WSC - 2ND

REGIONAL - 5TH

SECTIONAL - 10TH

TROPHIES:
MINOOKA - 1ST
NILES WEST - 5TH

ALL-CONFERENCE

ERIKA
DALIA
MISSY
CHRISTY

ALL-STATE

ERIKA

ACADEMIC ALL-CONFERENCE

TRACY
JAMIE
ROSE
PURVA
KATIE
DALIA

STATE-QUALIFIERS

ERIKA
DALIA

JUNIOR VARSITY

WSC - CHAMPIONS !!!

TROPHY: NILES WEST - 3RD

JV ALL-CONFERENCE

ANJALI
JONI
CARLI
DYLANA
ROSE
PURVA

FROSH-SOPH

WSC - 2ND

TROPHY: NILES WEST - 4TH

FROSH-SOPH ALL-CONFERENCE

JENNY
CHRISTINA
LAUREN
SARAH
LIZ D.
LIZ K.

HORNET K.L.M. TOP TIMES

ELITE ELEVENS

Eileen Slowikowski	11:33.3	1983
Erika Coull-Parenty	11:34	1996

TERRIFIC TWELVES

Dalia Wenckus	12:03	1996
Carrie Faber	12:11	1984
Karyn Verdak	12:22	1984
Ann Schuessler	12:32	1981
Jeannine Ramont	12:39	1981
Rana Kreterfield	12:47	1990
Melinda Grieco	12:48	1989
Kim Erickson	12:51	1984
Liz Reese	12:52	1993
Noelle Cooper	12:53	1986
Rachel Doepke	12:54	1986
Christy Culen	12:58	1996
Christine Laggos	12:59	1990

THRILLING THIRTEENS

Jamie Bechina	13:03	1996
Missy Veronica	13:07	1996
Sandy Plasek	13:10	1984
Anjali Iyengar	13:11	1996
Leigh Krietsch	13:11	1991
Sally Kurth	13:11	1983
Amy Van Allen	13:12	1989
Katie Moss	13:15	1996
Jackie Smalley	13:15	1983
Laura Schlenker	13:16	1994
Jenny Wiltjer	13:27	1995
Reca Saedi	13:30	1981
Cindy Schelthoff	13:31	1985
Carlie Buenger	13:32	1992
Dawn Kristola	13:34	1986
Tina Pohl	13:35	1986
Kerry Hughes	13:35	1983
Rachael Folk	13:36	1993
Anna Kumis	13:37	1996
Purva Kelkar	13:39	1996
Dylana Leung	13:39	1996
Carli Spanik	13:40	1996
Lisa DiCosola	13:43	1994
Tracy Mondek	13:46	1984
Jami Morris	13:48	1987
Lori Lazansky	13:49	1993
Heather Lingane	13:49	1991
Liz Duvall	13:52	1995
Joni Ranchero	13:54	1996
Helga Dusek	13:55	1988
Diane Sly	13:56	1983

Name of Meet

	Hornet/Red Devil Invitational	Reavis Invitational	Morton (Home)	Minooka Invitational	Downers Grove South Invitational	Downers Grove South Leyden (Home)	Addison Trail (A) Willowbrook	Niles West Invitational	Proviso East (Home)	WSC Gold (at AT) Conference Meet	IHSA Regional	IHSA Sectional	IHSA State	
Race distance	2.0	2.0	2.0	2.0	2.0?	2.0	2.03	2.0	2.0	2.03	2.0	2.25	2.1	
Team finish	V: 5 FS: 6	V: 4 FS: 4	V: 1 JV: 1	1	No score	V: 1/1 JV: 1/1	V: 1/2 JV: 1/2	V: 5 JV: 3 FS: 4	V: 1 JV: 1	V: 2 JV: 1 FS: 2	5	10		
TRACY AMISH	15:54	15:17	15:25		14:56		16:06	15:05	15:04	14:51				
JAMIE BECHINA	13:51	13:12	13:31	13:20		13:03	16:15	13:25	13:10	13:35	13:05	14:35		
ERIKA COULL-PARENTY	12:20	12:13	12:34	11:50		11:52	12:08	11:53	12:29	11:42	11:34	13:17	12:07	
CHRISTY CULEN	12:58	13:10	13:42	13:08		13:11	13:35	13:02		13:04	13:10	15:07		
ROSE DEATO	15:16	15:18	14:38		13:41	14:22	14:30	14:16	14:04	13:57				
PURVA KELKAR		15:00	14:48	14:17		14:15	14:21	13:52	13:39	14:08				
KATIE MOSS		14:05	13:59	13:48		13:28	13:31	13:32	13:15	13:22	13:18	15:12		
DALIA WENCKUS	12:31	12:22	12:45	12:14		12:19	12:26	12:08	12:57	12:21	12:03	13:42	12:40	
AMY DHALIWAL	16:15	15:55	15:54		14:36	15:23	15:25		15:21	14:52				
NITI DHALIWAL	17:37	16:58	16:47		15:49	16:28	16:16		16:19	15:58				
JACKIE LUDWIG	18:59													
SMITA NARAYEN		16:45	17:21		16:15	16:38	16:46	16:04	16:17	15:18				
HOLLY OLIVER	20:11		19:24				19:27	18:02	17:58	17:26				
MANSHI PATEL		16:18	16:12		14:56	15:56	16:15	14:56		15:01				

Name of meet

	Hornet/Red Devil Invitational	Reavis Invitational	Morton (Home)	Minooka Invitational	Downers Grove South Invitational	Downers Grove South Leyden	Addison Trail (4) Willowbrook	Niles West Invitational	Proviso East (Home) WSC Gold Cat AT)	Conference Meet	IHSA Regional	IHSA Sectional	IHSA State	
Race distance	2.0	2.0	2.0	2.0	2.0?	2.0	2.03	2.0	2.0	2.03	2.0	2.25	2.1	
Team finish	V: 5 FS: 6	V: 4 FS: 4	V: 1 JV: 1	1	NO SCORE	V: 1/1 JV: 1/1	V: 1/2 JV 1/2	V: 5 JV: 3 FS: 4	V: 1 JV: 1	V: 2 JV: 1 FS: 2	5	10		
DANA ANTON					14:35	16:08	15:22							
SARAH AUGUSTINE	16:10				14:55	15:36	15:27	14:55	15:17	14:37				
SUMAYYA BASATHIA	18:38				16:41	17:24	17:53	16:41	16:22	16:18				
CHRISTINA BAYER	15:29	14:45	14:57		13:51	14:32	15:06	14:50	14:03	14:10				
LIZ DWALL	16:28							16:48	15:22	15:16				
ANJALI IYENGAR	14:27	14:18	14:58		13:48	13:58	13:48	13:36	13:51	13:25	13:11	15:25		
ANNA KUMIS		14:08	14:04	14:19		DNF	13:52	13:42	13:37	13:38				
JONI RANCHERO	14:35	14:26	14:32	14:16		13:55	14:27	14:01	13:54	13:30				
CARLI SPANIK	15:52		15:11		14:00	14:39	13:53	13:47	13:40	13:31				
JENNY WILTJER					14:27	14:49	14:28	14:23		14:09				
MISSY VERONICA			14:06		12:56	13:30	13:17	13:27	13:13	13:02	13:07	15:07		
LIZ KASSIR	17:57	17:41	17:13		15:30	16:43	16:18		16:29	15:46				
DYLANA LEUNG	14:28	14:41	14:08		13:35	14:19	13:55	13:41	13:39	13:44				
LAUREN MARKOVIC	17:04	15:57	15:23		14:48	15:19	15:35	14:05	14:44	14:11				

PLACE - TEAM

PLACE - MEET

(V = VARSITY)
(O = OPEN)

MEET	HORNET - RED DEVIL INVT.	PRENIS INVT.	MORTON	MINOOKA / DGS INVT.	DOWNER SOUTH LEYDEN	ADDISON TRAIL WILLOWBROOK	NILES WEST INVT.	PROVISO EAST	WSC - GOLD CONFERENCE	IHSA REGIONAL	IHSA SECTIONAL	IHSA STATE
TRACY AMISH	11	12	16	DG 13		19	19	15	18			
	V 71	058	JV 7	046		JV 24	JV 47	JV 5	JV 24			
JAMIE BECHINA	4	4	3	4	3	20	4	3	9	3	3	
	V 43	V 20	V 3	4-F4	V 4	V 29	V 63	V 3	V 22	32	62	
ERIKA COULL-PARENTY	1	1	1	1	1	1	1	1	1	1	1	1
	V 4	V 1	V 1	2-F1	V 1	V 1	V 3	V 1	V 1	3	4	11
CHRISTY CULEN	3	3	4	3	4	5	3		4	5	4	
	V 16	V 18	V 4	1-F4	V 6	V 10	V 39		V 14	36	105	
ROSE DEATO	8	13	10	DG 3	11	13	14	13	12			
	V 64	V 88	JV 2	0 13	JV 2	JV 5	JV 23	JV 3	JV 10			
PURVA KELKAR		11	11	7	9	10	11	7	13			
		V 73	V 11	05	V 20	V 22	JV 11	V 7	JV 14			
KATIE MOSS		5	5	5	5	4	6	5	5	7	6	
		V 44	V 5	4-F5	V 10	V 9	V 67	V 5	V 17	39	112	
DALIA WENCKUS	2	2	2	2	2	2	2	2	2	2	2	2
	V 7	V 5	V 2	1-F2	V 2	V 2	V 5	V 2	V 2	6	12	51
AMY DHALIWAL	13	14	17	DG 9	16	16		17	19			
	V 72	0 101	JV 9	031	JV 11	JV 12		JV 7	JV 25			
NITI DHALIWAL	16	18	19	DG 15	20	22		20	24			
	JV 141	0 148	JV 13	067	JV 17	JV 27		JV 10	JV 47			
JACKIE LUDWIG	19											
	JV 173											
SMITA NARAYEN		17	21	DG 16	21	24	20	19	22			
		0 142	JV 17	074	JV 19	JV 31	JV 79	JV 9	JV 34			
HOLLY OLIVER	20		22			27	23	23	26			
	JV 193		JV 19			JV 39	JV 118	JV 13	JV 66			
MANSHI PATEL		16	18	DG 12	18	21	18		20			
		0 119	JV 12	045	JV 14	JV 26	JV 41		JV 30			

PLACE - TEAM
PLACE - MEET

(V = VARSITY)
(O = OPEN)

	MEET	HORNET - RED DEVIL INVT.	REAVIS INVT.	MORTON	MINOOKA / DGS INVT.	DOWNERS SOUTH LEYDEN	ADDISON TRAIL WILLOWBROOK	NILES WEST INVT.	PROVISO EAST	WSC - GOLD CONFERENCE	IHSA REGIONAL	IHSA SECTIONAL	IHSA STATE
DANA ANTON					DG 8	19	15						
					O 30	JV 15	JV 11						
SARAH AUGUSTINE		12			DG 11	17	17	17	16	17			
		FS 53			O 44	JV 12	JV 14	FS 54	JV 6	FS 10			
SUMAYYA BASATHIA		18			DG 17	23	25	21	21	25			
		JV 163			O 80	JV 27	JV 36	FS 88	JV 11	JV 55			
CHRISTINA BAYER		9	10	12	DG 5	12	14	16	12	15			
		FS 42	FS 31	JV 4	FS 21	JV 3	JV 9	FS 52	JV 2	FS 7			
LIZ DUVALL		14						22	18	21			
		FS 57						FS 109	JV 8	FS 12			
ANJALI IYENGAR		5	7	13	DG 4	8	6	7	10	6	6	7	
		FS 27	FS 22	V 13	FS 17	V 16	V 13	JV 4	V 10	JV 1	37	124	
ANNA KUMIS			6	6	8	DNP	7	9	6	10			
			FS 18	V 6	4-F 6		V 15	JV 6	V 6	V 24			
JONI RANCHERO		7	8	9	6	7	11	12	11	7			
		FS 31	FS 24	V 9	2-F 7	V 15	V 23	FS 20	JV 1	JV 2			
CARLI SPANIK		10		14	DG 6	13	8	10	9	8			
		FS 47		JV 5	FS 24	JV 4	JV 1	FS 11	V 9	JV 3			
JENNY WILTJER					DG 7	14	12	15		14			
					FS 36	JV 6	JV 4	JV 26		FS 6			
MISSY VERONICA				7	DG 1	6	3	5	4	3	4	5	
				JV 1	FS 1	V 11	V 7	V 64	V 4	V 12	33	106	
LIZ KASSIR		17	19	20	DG 14	22	23		22	23			
		JV 151	FS 89	JV 16	O 60	JV 21	JV 28		JV 12	FS 15			
DYLANA LEUNG		6	9	8	DG 2	10	9	8	8	11			
		FS 28	FS 29	V 7	FS 12	V 21	V 17	FS 6	V 8	JV 6			
LAUREN MARKOVIC		15	15	15	DG 10	15	18	13	14	16			
		JV 125	FS 58	JV 6	FS 38	JV 10	JV 17	FS 23	JV 4	FS 8			

WEST SUBURBAN CONFERENCE
1996 MEDALISTS
GIRLS CROSS COUNTRY

SILVER DIVISION

Kristen Barnes	Sr.	Oak Park
Elizabeth Tumpach	Jr.	Downers Grove N.
Celi Williams	So.	York
Anne Machalinski	Jr.	York
Jennifer Johnson	Sr.	Glenbard West
Sarah Teren	Fr.	Oak Park
Erica Johnson	Fr.	Lyons Township
Cristina Sisson	Fr.	Hinsdale Central
Laura Fitzgerald	Fr.	York
Katisha Triner	Jr.	Glenbard West
Nancy Steinbach	Jr.	York
Molly Marcucci	So.	York
Lauren May	So.	York
Anna King	Jr.	Downers Grove N.
Flora Lee	Sr.	Hinsdale Central
Patricia Wasson	So.	Downers Grove N.

GOLD DIVISION

Erika Coull-Parenty	Sr.	Hinsdale South
Dalia Wenckus	Sr.	Hinsdale South
Jenny Goebel	Fr.	Willowbrook
Trish Compton	Jr.	Downers Grove S.
Liana Bracker	So.	Willowbrook
Jessica Rodenbostel	So.	Willowbrook
Maggie Granrath	Fr.	Willowbrook
Mirna Velic	Jr.	Downers Grove S.
Bethany McGibbon	So.	Downers Grove S.
Carly Nuzbach	So.	Downers Grove S.
Vicky Warner	So.	Willowbrook
Missy Veronica	So.	Hinsdale South
Dawn Vent	Sr.	Addison Trail
Christy Culen	Sr.	Hinsdale South
Julie Rauch	Sr.	Willowbrook
Jennifer Gudgeon	Jr.	Morton

WEST SUBURBAN CONFERENCE
1996 ALL ACADEMIC
GIRLS CROSS COUNTRY

SILVER DIVISION

DOWNERS GROVE NORTH
Cindy Less
Gail Creagan

GLENBARD WEST
Jenny Johnson

HINSDALE CENTRAL
Liz Connolly
Flora Lee

OAK PARK RIVER FOREST
Hollyce Bacon
Kristen Barnes
Margaret Boyaris
Katherine Cancila
Camille Fogerty
Susan Walsh
Louisa Walwark
Claire D'Alba
Jenna Holzberg

YORK
Suzanne Chester
Jessica Coffey
Jennifer Gallas
Allison Jumic
Kerri Mauger
Laura Molzahn
Katrina Skoog
Kerry Brundage

LYONS TOWNSHIP
Meghan Adamcyzk
Lindsey De Peder
Cally Dorosz
Lorelei Eskreis
Anne Firlit
Erin Gallagher
Sammantha Ganey
Kathryn Greco
Laura Keller
Kathryn Kelly
Elizabeth LeMaster
Jennifer Madell
Katherine Mathieson
Christina Matteucci
Anne McLamore
Elizabeth McMahon
Erin Moran
Carolyn Reicher
Kathleen Reicher
Anna Rodriguez
Lindsey Webster
Jennifer Wilken
Meghan Wilkie

GOLD DIVISION

ADDISON TRAIL
Jennifer Slawson
Jennifer Testa
Dawn Vent

DOWNERS GROVE SOUTH
Rene Mulligan

HINSDALE SOUTH
Tracy Amish
Jamie Bechina
Rose Deato
Purva Kelkar
Katie Moss
Dalia Wenckus

LEYDEN
Gleenda Lee
Julie Golembiewski

PROVISO EAST
Shatonya Flowers

WILLOWBROOK
Erica Newton
Julie Rauch
Jenny Yun
Deanna Swanson

WEST SUBURBAN CONFERENCE GOLD DIVISION

GIRLS CROSS COUNTRY

VARSITY

School	Record W	Record L	Dual Meet Points	WSC Meet Points	Total Points	Final Standings
Addison Trail	3	3	4	4	8	4
Downers South	5	1	2	3	5	3
Hinsdale South	5	1	2	2	4	2
Leyden	1	5	6	6	12	6
Morton	2	4	5	5	10	5
Proviso East	0	6	7	NTS	-	-
Willowbrook	5	1	2	1	3	1

JUNIOR-VARSITY

School	Record W	Record L	Dual Meet Points	WSC Meet Points	Total Points	Final Standings
Addison Trail	1	5	6	NTS	-	-
Downers South	4	2	3	2	5	3
Hinsdale South	5	1	2	1	3	1
Leyden	2	4	5	4	9	4
Morton	3	3	4	NTS	-	-
Proviso East	0	6	7	NTS	-	-
Willowbrook	6	0	1	3	4	2

FRESHMEN/SOPHOMORE

School	WSC Meet Place	Final Standings
Addison Trail	NTS	-
Downers South	NTS	-
Hinsdale South	2	2
Leyden	NTS	-
Morton	NTS	-
Proviso East	NTS	-
Willowbrook	1	1

HINSDALE SOUTH SEASON SUMMARY

SPORT VARSITY C.C. COACH _____ YEAR 1996

Scores of contests in chronological order. Underline home team.
Star (*) league contest.

1. HORNET-RED DEVIL INVT. : 134 (5TH)
2. REAVIS INVT. : 88 (4TH)
* 3. H.S. 15 – MORTON 50
4. MINOOKA INVT. : 18 (1ST)
* 5. H.S. 23 – D.G.S. 32
* 6. H.S 15 – LEYDEN 49
* 7. H.S. 15 – A. TRAIL 49
* 8. WILLOWBROOK 26 – H.S. 29
9. NILES WEST INVT. : 171 (5TH)
* 10. H.S. 15 – PROVISO EAST 50
* 11. WSC-GOLD CONFERENCE : 46 (2ND)
12. IHSA REGIONAL : 110 (5TH)
13. IHSA SECTIONAL : 259 (10TH)
16.
17.
18.
19.
20.
21.
22.
23.
24.
25.
26.
27.
28.

HINSDALE SOUTH SEASON SUMMARY

SPORT JV / FROSH-SOPH C.C. COACH _____ YEAR 1996

Scores of contests in chronological order. Underline home team.
Star (*) league contest.

JUNIOR VARSITY

* 1. H.S. 18 – MORTON 44
* 2. H.S. 25 – D.G.S. 30
* 3. H.S. 15 – LEYDEN 50
* 4. H.S. 15 – A. TRAIL 50
* 5. WILLOWBROOK 26 – H.S. 30
6. NILES WEST INVT. : 70 (3RD)
* 7. H.S. 15 – PROVISO EAST 50
* 8. WSC-GOLD CONFERENCE : 22 (1ST)
9.
10.

FROSH-SOPH

16. HORNET-RED DEVIL INVT. : 162 (6TH)
17. REAVIS INVT. : 124 (4TH)
18. D.G.S INVT. : No team scores
19. NILES WEST INVT: 96 (4TH)
20. WSC-GOLD CONFERENCE : 42 (2ND)
21.
22.
23.
24.
25.

GIRLS VARSITY CROSS COUNTRY RESULTS 1996

GOLD DIVISION

WEEK ONE: 9/16/96

AT	15	PE	40
AT	43	DGS	16
DGS	15	PE	50
WB	15	LEY	49
MOR	50	HS	15

GOLD: AT 1-1 DGS 2-0 HS 1-0 LEY 0-1 MOR 0-1 PE 0-2 WB 1-0

SILVER: DGN 1-0 GW 0-1 HC 0-1 LT 1-0 OP 0-1 YK 1-0

WEEK TWO: 9/23/96

PE	50	WB	15
PE	50	MOR	15
MOR	48	WB	15
DGS	15	LEY	49
DGS	32	HS	23
HS	15	LEY	49

GOLD: AT 1-1 DGS 3-1 HS 3-0 LEY 0-3 MOR 1-2 PE 0-4 WB 3-0

SILVER: DGN 3-0 GW 1-2 HC 0-3 LT 2-1 OP 0-3 YK 3-0

WEEK THREE: 9/30/96

WB	15	AT	50
WB	26	HS	29
HS	15	AT	49
LEY	15	PE	50
MOR	46	DGS	17

GOLD: AT 1-3 DGS 4-1 HS 4-1 LEY 1-3 MOR 1-3 PE 0-5 WB 5-0

SILVER: DGN 4-0 GW 1-3 HC 0-4 LT 2-2 OP 1-3 YK 4-0

WEEK FOUR: 10/7/96

AT	21	MOR	35
AT	23	LEY	33
LEY	30	MOR	27
PE	50	HS	15
WB	29	DGS	26

GOLD: AT 3-3 DGS 5-1 HS 5-1 LEY 1-5 MOR 2-4 PE 0-6 WB 5-1

SILVER: DGN 4-1 GW 1-4 HC 0-5 LT 3-2 OP 2-3 YK 5-0

SILVER DIVISION

WEEK ONE: 9/19/96

HC	38	LT	23
DGN	22	GW	34
YK	25	OP	36

WEEK TWO: 9/26/96

HC	28	GW	27
HC	42	YK	15
YK	19	GW	40
LT	29	DGN	28
LT	26	OP	33
OP	31	DGN	25

WEEK THREE: 10/3/96

GW	30	OP	27
HC	39	DGN	18
LT	29	YK	26

WEEK FOUR: 10/10/96

DGN	33	YK	24
OP	26	HC	30
LT	19	GW	42

FAX RESULTS TO DOUG STICKELS AT 579-6786

GIRLS JUNIOR-VARSITY CROSS COUNTRY RESULTS 1996

GOLD DIVISION

WEEK ONE: 9/16/96

AT	15	PE	50
AT	50	DGS	15
DGS	15	PE	50
WB	15	LEY	50
MOR	44	HS	18

GOLD: AT 1-1 DGS 2-0 HS 1-0 LEY 0-1 MOR 0-1 PE 0-2 WB 1-0

SILVER: DGN 0-1 GW 1-0 HC 0-1 LT 1-0 OP 1-0 YK 0-1

WEEK TWO: 9/23/96

PE	50	WB	15
PE	50	MOR	15
MOR	50	WB	15
DGS	15	LEY	50
DGS	30	HS	25
HS	15	LEY	50

GOLD: AT 1-1 DGS 3-1 HS 3-0 LEY 0-3 MOR 1-2 PE 0-4 WB 3-0

SILVER: DGN 1-2 GW 1-2 HC 1-2 LT 3-0 OP 1-2 YK 2-1

WEEK THREE: 9/30/96

WB	15	AT	50
WB	29	HS	30
HS	15	AT	50
LEY	15	PE	50
MOR	43	DGS	15

GOLD: AT 1-3 DGS 4-1 HS 4-1 LEY 1-3 MOR 1-3 PE 0-5 WB 5-0

SILVER: DGN 2-2 GW 1-3 HC 1-3 LT 4-0 OP 2-2 YK 2-2

WEEK FOUR: 10/7/96

AT	50	MOR	15
AT	50	LEY	15
LEY	29	MOR	27
PE	50	HS	15
WB	21	DGS	34

GOLD: AT 1-5 DGS 4-2 HS 5-1 LEY 2-4 MOR 3-3 PE 0-6 WB 6-0

SILVER: DGN 3-3 GW 1-4 HC 1-4 LT 5-0 OP 3-2 YK 3-2

SILVER DIVISION

WEEK ONE: 9/19/96

HC	43	LT	16
DGN	35	GW	20
YK	29	OP	27

WEEK TWO: 9/26/96

HC	20	GW	35
HC	37	YK	21
YK	15	GW	48
LT	21	DGN	34
LT	15	OP	50
OP	50	DGN	15

WEEK THREE: 10/3/96

GW	30	OP	28
HC	31	DGN	26
LT	27	YK	28

WEEK FOUR: 10/10/96

DGN	50	YK	15
OP	15	HC	40
LT	17	GW	44

FAX RESULTS TO DOUG STICKELS AT 579-6786

I Believe In You

There seems to be no limit as to what a man can do,
If he's buoyed up by the current of an "I believe in you."
He can climb the highest mountain or swim the widest sea,
He can be whatever person he believes himself to be.

Now when I say a man can do these things, I hope you know
That a woman, too, can match a man and go where he can go.
So I'm talking of mankind and of what this team can do,
If they both support each other and say, "I believe in you."

It's amazing how a person, though he thinks himself so small,
When he knows someone's behind him can dig down and give his all.
And sometimes surprise himself at what he now can do,
He has found this well of strength from an "I believe in you."

Such a startling revelation, when you've done all you can do,
To step back and see you've done all you really wanted to.
And you know you owe the thanks for these dreams of yours come true,
To the faith of all the people who said, "I believe in you."

-Greg Bell

GO HORNET
CROSS COUNTRY 1996!!!

Veteran lineup has Hornets seeking big goals

South cross country preview

By Bill Stone
Doings Sports Writer

The Hinsdale South girls cross country team is big on talent, experience, enthusiasm and, yes, even numbers.

An impressive 25 girls turned out the first week this season — the most ever for 16th-year coach Mike Madsen — as the Hornets are determined to meet some lofty goals.

With all seven of their top runners back, including six 1995 All-West Suburban Conference Gold Division honorees, the Hornets are shooting for that ever-elusive first conference title — and then some.

"The girls certainly would like to win that conference title finally and they're very excited about the possibility to qualify for state," said Madsen, whose team opens at the Hornet/Red Devil Invitational Saturday, Sept. 7, at Katherine Legge Memorial Park with the varsity race scheduled for 10:40 a.m.

"The whole group is very excited. I don't know if I've ever seen more enthusiasm and anticipation for the season. I had an indication this past spring (track season) we were going to have a big group. That's one of the things we're looking forward to. We have a couple of new additions that will be helpful too."

Coull-Parenty

Moss

Senior standout Erika Coull-Parenty finished 20th at the 1995 Class AA state meet to become the first two-time all-stater in program history after taking 20th as a freshman and 120th in 1994.

This year, Coull-Parenty also will seek her first WSC Gold title after taking second the past three years to Willowbrook's Christine Mueller, who graduated.

Seniors Christy Culen and Katie Moss, both fourth-year varsity runners, senior Jamie Bechina and sophomores Liz Duvall and Jenny Wiltjer also earned All-WSC Gold honors in 1995 by finishing among the top 16 at the conference meet.

Through the leadership of Moss, chosen last year's Most Valuable Runner, and Culen, the five became a strong pack with Wiltjer emerging as the No. 2 runner, followed by Moss and Bechina, a track veteran who improved quickly in her first cross country season.

Senior Purva Kelkar also returns to the lineup. Other returning letterwinners include seniors Tracy Amish and Rose Deato and sophomore Anna Kumis.

The most interesting newcomer is senior Dalia Wenckus, a former swimmer and two-time Class AA state track qualifier who is running cross country for the first time since junior high. Other key runners are sophomore newcomers Missy Veronica and Christina Bayer and freshman Dylana Leung. The Hornets also have a new assistant coach in former boys head coach Dennis Karnstedt.

Hinsdale South expects another battle in the WSC Gold with defending champion Willowbrook and Downers Grove South, which won or shared the previous 12 titles. The Hornets, who finished third, then took fifth at regionals but ninth at sectionals where only the top-five teams qualify for state.

"We've come close the last couple of years but it's so early to tell those kind of things," Madsen said. "It can be a big factor where you go for regionals and sectionals. This is certainly a group that has the best chance to challenge (in the WSC Gold) we've had for some time."

Tribune photo by Jerry Tomaselli

Lake Central boys cross-country team steam along during a recent practice at the high school. Coach Bill Eschman's squad is the defending state champion.

ling up long-distance defenses

ıtral rove fluke

man across the fin- Park that day, was God-given talent as ency. well in big meets," entral coach Bill est story on Dreyer: ut for cross country "A couple of guys Eschman. "He was was still learning

across, then-junior as definitely a run- A hard-nosed kid; pyched and uptight titive person. Every

e chute, Jon Russell, of the team; proba- He was always the ys cocky. He always

Horeled, was known was also the Quiet of forgot about," says think he ever had a and most important, here he took 24th. runner No. 5, Adam robably our savior," czmarek hadn't quit ek] and come out for uld have gotten sec-

Russell. Horeled and

they brought down a shook Illinois' cross- pping York's record oys state champion-

iembered York coach fair. In another year, ut Crystal Lake—they

's do it? ad to learn Eschman

asked me that since 27-year-old Eschman.

SEE BOYS, PAGE 7

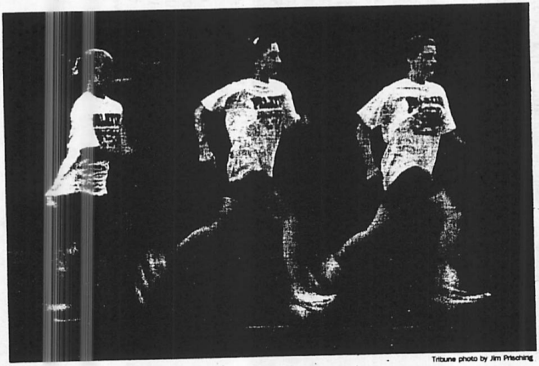

Tribune photo by Jim Prisching

Palatine cross-country runners (from left) Cherisse Lancaster, Holly Fearing and Jill Morrill work out recently at the high school while preparing for defense of the Pirates' state championship title this season.

Top boys runners

Jesse Barnes, sr., Batavia; Jonathon Berning, jr., Marist; Jason Blaike, sr., Lockport; Jeremy Borling, jr., Sandburg; Arturo Cabral, jr., Fenton.

Armando Compos, sr., Farragut; Mark DeBold, jr., Lincoln-Way; Jim Fergus, sr., Marist; Don Franzen, sr., Fenton; Albert Guevara, sr., Glenbard North.

Ted Higgins, sr., Naperville North; Matt Horeled, sr., Crystal Lake Central; Adam Kaczmarek, sr., Crystal Lake Central; Paul Kenost, sr., Fremd; John Kopecky, jr., Schaumburg.

Juan Limon, jr., Waukegan; Mike Lucchesi, sr., York; Ryan Mackenzie, sr., Crystal Lake Central; Kirk Macnider, sr., Schaumburg; Ryan McVetty, sr., Palatine.

Mike Mariner, sr., York; Pat McHugh, sr., Richards; Peter Muller, sr., Chicago University High; Vince Neil, sr., Dundee-Crown; Jason Olszowka, jr., Lockport.

Mike Paul, sr., Naperville Central; Mark Pilja, jr., Naperville North; Martin Rosas, sr., Maine West; Nick Setta, soph., Lockport; Joe Terranova, sr., Schaumburg.

Stefano Tomaselio, sr., Fenton; Ed Torres, soph., Wheeling; Jorge Torres, soph., Wheeling; Dave Walters, sr., York; Andrew Willgress, sr., Libertyville; David Zabel, sr., Glenbard North.

Gary Reinmuth

Top girls runners

Kristen Baker, sr., Rolling Meadows; Kristen Barnes, sr., Oak Park; Michelle Barrowman, soph., Lincoln-Way; Dierdre Brennan, sr., Mother McAuley; Colleen Bolin, jr., Oak Park.

Sarah Booth, sr., St. Charles; Erin Bouck, sr., Lincoln-Way; Andrea Boye, jr., Glenbard North; Julie Brimm, sr., Prospect; Katie Brininger, sr., Benet.

Erika Coull-Prentiy, jr., Hinsdale South; Carrie De Piazza, jr., St. Charles; Jamie Dworak, sr., St. Charles; Erin Enright, soph., Prospect; Maureen Farrell, soph., New Trier.

Holly Fearing, jr., Palatine; Laura Hayden, jr., Rolling Meadows; Katie Henning, soph., Lincoln-Way; Bry Houdek, sr., Glenbard North; Jenni Knight, sr., Schaumburg.

Cherisse Lancaster, jr., Palatine; Sarah McCullough, sr., Benet; Shannon McGowan, sr., St. Scholastica; Chrissy Mayer, soph., Benet; Jill Miller, soph., Heracher.

Rebecca Mitchell, fresh., Geneva; Tera Moody, soph., St. Charles; Jill Morrill, sr., Palatine; Amy Sider, soph., Naperville North; Liz Tumpach, jr., Downers Grove North.

Breanna Wabick, fresh., Sandburg; Ceil Williams, soph., York; Carrie Wojcik, sr., Sandburg; Lissa Vogley, soph., Benet; Mary Vonckx, sr., Rolling Meadows; Amy Vreeland, sr., Rolling Meadows.

Gary Reinmuth

GIRLS

Palatine seeks to add to dynasty

By Gary Reinmuth
TRIBUNE STAFF WRITER

First. First. First. First. Second. Second. Then, last year, first again.

This fall, Palatine is favored to win the school's sixth cross country state title in eight years.

In 1989, the Palatine girls, gasping but grinning, reached the top of the hill for the first time. Now they basically live there—in a nice red-and-white nylon tent with a panoramic view of the also-rans down below.

It wasn't easy reaching the peak. It is harder to stay there. Just ask Joe Newton, whose York teams have been dominating the boys' landscape pretty much since 1962 (20 state titles).

By that standard, Palatine's girls' program is still York Light. But clearly, in a sport where good teams reach the pinnacle only to slide back down when their stars and chemistry move on, the Pirates are doing something right.

It all started in 1976. With an enthusiastic bang.

"That first year," remembers former coach Pat Gleason, who would later lead the Pirates to their first state title in 1989 and their second in 1990, "we had 35 girls show up the first day of practice. I didn't recruit any of them. We've never had a problem with numbers. Cross country seemed to catch on real quick. I can't really say why it did at Palatine. It wasn't that way at all schools."

Gleason and current coach Steve Currins, though, do have a number of theories on why the program has kept going and going and going strong.

Currins gives credit to Gleason's creativity and enthusiasm. Gleason mentions Currins' dedication, follow-through and organization. And both give thanks for all the girls who have kept the motor humming.

"We didn't set out to pattern ourselves after York," says Gleason, "I know Joe. I have a lot of respect for his success. But we didn't copy York."

"Palatine's own map has followed at least seven main roads to success:

1. The summer program. Started by Gleason and run by the village's recreation

SEE GIRLS, PAGE 7

Coach: Dan Iverson (1st year)
Last year: 4th in DVC, 9th in state
Key losses: Mary Speer (27th in state), Michelle Kendrick (69th)
Returning state qualifiers: Amy Slider, so. (48th); Joy Brzana, jr. (70th); Beth Stahl, jr. (119th); Kelsea Lipe, jr. (183rd).
Other top competitors: Mary Tyson-Davis, sr.; Kathy Schild, sr.; Christy LaFave, so; Lindsay Fouch, so.
Huskies outlook: Somehow, North seems to be underrated.. The degree depends on how good Waltrab, who finished 12th in 1993, is. Iverson believes she's better than in '94. Internal competition should be intense and breed another state appearance. "We could just as easily be first as fourth or fifth in the conference," Iverson said. "We want to keep focusing on ourselves and do the things we need to do to be successful."

Wheaton North
Coach: Ron Piro (17th year)
Last year: 5th in DVC
Key losses: Libbi Ladenbach
Top competitors: Chrissy Kuenster, sr.; Ann Waters, sr.; Ashley Thompson, sr.; Gretchen Van Getson, jr.; Aimee Sullivan, jr.
Falcons outlook: Kuenster and Van Getson contributed when Wheaton North qualified for state 2 years ago. "Most of these kids have state experience in cross country and track," Piro said. "I've been pretty pleased. They have a healthy attitude and good work ethic. I'd like to see them progress from week to week."

Wheaton Warrenville South
Coach: John Stacey (14th year)
Last year: 2nd in DVC;
Key losses: Linda Kneiss, Laura Kneiss, Alison DiMarzo
Top competitors: Jenny Graham, jr.; Melody Martinez, sr.; Heather Katinka, so.; Kerry Kagi, jr.; Kate Kennedy, jr.; Sandra Smith, jr.; Jenna Garrow, so.; Rohini Vajaria, so.; Martine Horodeck.
Tigers outlook: South is young, but very competitive. Stacey likes his team's depth and dedication. "I think we'll be battling to win (the DVC)," Stacey said. "I don't normally say that."

East Suburban Catholic

Benet
Coach: Scott Brooks (5th year)
Last year: 2nd in East Suburban Catholic; 11th in state
Key losses: None
Returning state qualifiers: Sarah McCullough, sr. (177th); Lissa Vogley, so. (36th); Chrissy Mayer, so. (51st); Katie Brininger, sr. (59th); Liz Kahling, so. (124th); Kelly Unser, sr. (130th); Colleen Knorring, jr. (142nd)
Other top competitors: Jenny Gushurst, fr.; Liz Corbett, fr.; Lynn Vichick, sr.; Christy Mladic, jr.; Kerry Murphy, jr.; Laura Fredricks, fr.; Kelly Stephens, fr.
Redwings outlook: This could be a breakthrough season for Benet. McCullough, Vogley and possibly Gushurst will be among the state's best. Injuries to Kahling and Unser have slowed the Redwings just a tad. "Right now we're

Glenbard South
Coach: Chris Kuntz (14th)
Last year: 6th in DuPage Valley
Key losses: Lisa Simon, Lori Pearson, Jenny Nolan, Andrea Shea
Top competitors: Michelle Wombold, jr.; Dana Swiss, so.; Laura Fleming, so.; Kim Wiedman, fr.; Sarah Van Denend, so.
Raiders outlook: South begins anew in its new conference. Nineteen of 24 runners are underclassmen. Wombold is the only returnee from the Raiders' top 5. "I'm looking forward to the challenge and making our own identity," Kuntz said. "We're not just working for today, we're working for tomorrow."

Upstate Eight

Lake Park
Coach: Harvey Braus (11th year)
Last year: 3rd in Upstate Eight.
Key losses: Shawn Friedman
Returning sectional qualifiers: Shannon Barrett, so.; Rebecca Eaton, sr.; Rochelle Coutre, sr.
Other top competitors: Marissa Jelks, sr.; Erin Dell, sr.; Dianna Almdale, sr; Maura Hardy, jr.; Katie Steffen, so.; Kendra Trosper, so.
Lancers outlook: Lake Park returns 10 varsity letterwinners and should be improved. "It looks good this season. We have a good group of kids," said Braus, who hopes for a top 10 sectional finish. Jelks and Steffan have been practice leaders.

Waubonsie Valley
Coach: Craig Clendening (21st year)
Last year: 2nd in UEC
Key losses: Beth Abhalter, Stephanie Herrel
Returning state qualifiers: Shannon Burke, sr. (74th)
Other top competitors: Chrissy Janowiak, jr.; Courtney Moran, so.; Betsy Dwyer, sr.; Sara Larson, jr.; Jenny Brown, sr.; Lynette Lim, so.; Megan Newton, fr.; Jill Merrifield, sr.
Warriors outlook: Clendening thinks it could be his best team. His optimism is based in part on a healthy, strong summer from Burke and Janowiak. "Hopefully we can come together as a group," Clendening said, referring to the 1st through 5th spread. "We have quite a bit of experience and some talent. I hope we can give St. Charles a solid run at conference time."

West Suburban Gold

Addison Trail
Coach: Chuck Morgan (11th year)
Last year: 4th in WSC Gold
Key losses: Jennifer Testa
Top competitors: Dawn Vent, sr.; Danielle Sosa, so.; Jennifer Slawson, sr.; Priti Patel, jr.; Stephanie Jones, jr.; Dawn Jarlabka, jr.; Michelle Molnor, jr. Mary McGreal, fr.; Monali Patel, fr.
Blazers outlook: Addison Trail returned its top 5, but is coping with injuries to No. 1 runner Vent and No. 4 Sosa. The freshman have fit in well. "If we can get healthy, we'll get better as we go on," Morgan said. "I'm cautiously optimistic."

West Suburban Silver

Downers Grove North
Coach: Bruce Ritter (22nd year)
Last year: 2nd in WSC Silver
Key losses: Brigitte Buitron (21st in state)
Returning state qualifiers: Elizabeth Tumpach (35th)
Other top competitors: Anna King, jr.; Donna Barnett, jr.; Tricia Wasson, so.; Tracie Thoele, jr.; Gail Creagan, sr.; Audry Giesler, fr.; Cindy Less, so.; Alison Polzin, jr.; Cortny Parker, fr.; Natalie Green, sr.; Megan Wadington, so.
Trojans outlook: Tumpach has a shot at the state's top 10 and, not coincidentally, so do the Trojans. Giesler could help ease the loss of Buitron, but the Trojans' depth should keep pressure off her. King also has been a surprise. "We should have a tight pack, and that's something we haven't had in a couple of years," Ritter said. "We're experienced, but still young."

Glenbard West
Coach: Sue Pariseau (16th)
Last year: 4th in WSC Silver
Key losses: Nell Shields (3rd in state), Michelle Salzman, Robin Scherr
Top competitors: Jenny Johnson, sr.; Becca Johnson, fr.; Cheryl Pickert, sr.; Beth Houston, jr.; Rachel Lyons, so.; Holly Rom, so.; Molly Worthen, so.; Kiki Triner, jr.; Veronica Silva, jr.
Hilltoppers outlook: Shiels has matriculated at Michigan, her fantastic state finish just a memory. Without her, West is very young and inexperienced. "We have good numbers and are in pretty good shape," Pariseau said. "I don't have a front runner like Nell, but we have a fairly decent pack."

Hinsdale Central
Coach: Gail Avgaris (18th year)
Last year: 5th in WSC Silver
Key losses: Megan Stewart
Top competitors: Caroline Olson, jr.; Katie Maran, jr.; Breanne Bethke, sr.; Liz Connolly, sr.; Erin Dowell, so.; Flora Lee, sr.; Ashley Mavon, so.; Katrin Geist, jr.; Cristina Sisson, fr.
Red Devils outlook: Olson has been leading a close, enthusiastic group in practice. Geist, a foreign exchange student from Germany, and Sisson have been pleasant surprises. "Our top 4-5 are very close together," Avgaris said. "I don't see anyone being more than 200-400 yards ahead of the pack."

York
Coach: Larry Bassett
Last year: 1st in WSC Silver, 1st at Lyons Township Regional, 1st at East Aurora Sectional, 4th at state
Key losses: Elizabeth Meneses (4th at state); Laura Robbins (34th); Audra Dondlinger (57th)
Returning state qualifiers: Celi Williams, so. (43rd); Nancy Steinbach, jr. (73rd); Kelly Wyckoff, jr. (104th in 1994); Lauren May, so. (146th); Ann Machalinski, jr. (150th).
Dukes outlook: York may have slipped a bit in exchanging Menses for Wyckoff, but it will contend with Downers North for the league title and figures to return to state. Williams could place in the top 10 and the pack is experienced.

GIRLS CROSS COUNTRY / SEASON PREVIEW

Du Page Valley

Glenbard East
Coach: Marty Donnelly (10th year)
Last year: 5th in DVC
Key losses: None
Top competitors: Kelly Kennedy, sr.; Jay Walsh, sr.; Jill Marino, sr.; Carol Gabor, sr.; Kelly Gabor, sr.; Kirsten Wilson, so.; Courtney Grane, jr.; Karen Greene, fr.; Erin Gabor, fr.; Krissy Murray, so.; Robyn Atkinson, so.; Katie Buchholz, sr.; Corby Steinbraker, sr.
Rams outlook: Kennedy, 15th in DVC, leads a group of 4th-year runners for East. Running close splits in the early season are a good sign. "I think it's going to be an exciting year," Donnelly said. "We have kids who've been in the program 4 years and reasonable talent. You never know what's going to happen."

Glenbard North
Coach: Bud Swanson
Last year: 1st in DVC, 2nd in state
Key losses: Jacki Hanlon (25th in state), Nicole Nemecek (39th), Carrie Cesario (41st); Karen Guillen (67th)
Returning state qualifiers: Bry Houdek, sr. (15th); Andrea Boye, jr. (31st in 1994); Emily Ilg (82nd); Jenn Berdis, sr. (123rd).
Other top competitors: Dana Coleman, sr.; Nicole Johnson, jr.; Melissa Plummer, jr.; Angelina Triolo, jr.; Amanda Belardinelli, sr.; Lindsay Rinenbach, so.
Panthers outlook: Despite losing 4 heavy hitters, North is well-stocked with experienced runners. "We have a very good class of kids that are just coming into their own," Swanson said. "The 2 classes above them were so strong that it was hard fro them to (realize) what they could do."

Naperville Central
Coach: Keith Reschke (12th year)
Last year: 3rd in DVC
Key losses: Jenn Pollard (62nd in state)
State qualifiers: Susan Flock, sr. (29th in 1994); Nicole Padilla, jr. (64th in 1994).
Top competitors: Megan Nowicki, sr.; Meredith Davis, sr.; Amber Hunt, so.; Amanda Siminek, jr.; Kristin Dziadosz, sr.; Tara Thompson, jr.; Christina Watson, fr.; Lauren Schaeffer, fr.
Redhawks outlook: Central has 68 runners in its program, so it's not surprsing that depth is a plus. So is experience. The Redhawks are good enough to challenge for the DVC title, which says a lot. "We've had experience at big meets," Reschke said. "I'm pleased with the way our freshman have been running and we're getting better at staying in a pack."

on shaky ground, but by the time the meets get important we should be hitting on all cylinders."

Interstate Eight

Lisle
Coach: Ken Jakalski
Last year: 1-6 in IEC
Key losses: None
Top competitors: Allison Gray, sr.; Sara Christenson, sr.; Colleen Breen, so.; Sarah Jakalski, jr.; Jenny Schoenhoefen, jr.; Stephanie Weber, jr.; Jackie Bovie, jr.; Erin Walsh, jr.
Lions outlook: Jakalski likes his upperclassmen as he aims for a top 3 finish in the IEC. "Our goal is to gain respectability," Jakalski said. "We want to show that it wasn't just luck that we qualified for sectionals."

Private School

Wheaton Academy
Coach: Bill Bickhart
Last year: 3-5 in PSL
Key losses: Karen Myhrman, Christi Parker, Lisa Hill
Top competitors: Erin Hess, sr.; Catherine Dyson, sr.; Emily Jones, so.; Alday Lytle, so.
Warriors outlook: Heavy graduation losses could hurt Wheaton Academy.

Suburban Catholic

Driscoll
Coach: Vince Doran (2nd year)
Last year: didn't have full team
Top competitors: Rebecca Burchill, sr.; Kristin Sadowski, sr.; Chrissie Keavy, jr.; Tyanne Lumbreras, jr.; Mandy D'Amour, jr.; Jamie Kettner, jr.
Highlanders outlook: Burchill qualified for sectionals. "She's a real good athlete," Doran said. "If we stay healthy, we could finish in the middle of the pack, at best."

Montini
Coach: Mark Roucka (3rd year)
Last year: 5th in SCC
Key losses: Gina Trenkamp
Top competitors: Jennifer Glaz, jr.; Roxanne Hofstetter, sr.; Jean Saweikis, sr.; Jennifer Long, sr.; Jenna Steiner, sr.; Maggie Guilfoile, sr.; Nicole Trenkamp, so.; Maggie Trenkamp, fr.
Broncos outlook: A pulled muscle slows 2-time sectional qualifier Glaz, but not enough to prevent her push toward state. The addition of basketball standout Long along with Steiner and the Trenkamps has brightened the team's prospects. "They've been running reall well the last couple of weeks," Roucka said. "If we do anything as a team, it's going to be because of how well (the newcomers) run."

Downers Grove South
Coach: Ann Shiels (1st year)
Last year: WSC Gold co-champs
Key losses: None
Top competitors: Rene Mulligan, sr.; Monica Reiter, sr.; Carly Nuzbach, so.; Mirna Vefic, jr.; Kelley Griffin, jr.; Jamie Sheehan, sr.; Erin Saunders, jr.; Alex Bijon, jr.; Bethany McGibbon, so.; Val Pekar, jr.
Mustangs outlook: South faces a two-front war from Willowbrook and Hinsdale South in the WSC Gold, but Shiels believes they're prepared. The Mustangs have won 13 of the last 15 titles. "They're very dedicated," Shiels said. "They're out to prove themselves." Mulligan and Reiter are both in top form. Nuzbach is learning to deal with a joint syndrome and running well.

Hinsdale South
Coach: Mike Madsen (16th year)
Last year: 3rd in WSC Gold, 5th in regional
Key losses: None
Returning state qualifiers: Erika Coull-Parenty (20th).
Other top competitors: Dalia Wenckus, sr.; Jamie Bechina, sr.; Christy Culen, sr.; Katie Moss, sr.; Jenny Wittjer, so.; Liz Duvall, so.; Tracy Amish, sr.; Purva Kelkar, sr.; Anna Kumis, so.
Hornets outlook: Coull-Parenty is one of the area's top hopes individually but has a strained ligament. Last year's No. 2, Wittjer, is sidelined with a bad back. Wenckus, a state 800-meter qualifier, has adapted well to the sport. The trio is capable of putting the Hornets in the thick of the conference race, if healthy. "We hope to peak at the end of the season," Madsen said. "The biggest thing is to keep Erika healthy. She's certainly one of the better runners in the state."

Willowbrook
Coach: Margo Miller (16th year)
Last year: WSC Gold co-champs
Key losses: Christine Mueller (WSC Gold champ)
Top competitors: Julie Rauch, sr.; Jessica Rodenbostel, so.; Erica Newton, sr.; Vicky Warner, so.; Jenny Goebel, fr.; Michelle Overmayer, sr.; Liana Bracker, so.; Lisa Bracker, fr.; Katie Granrath, jr.; Katie Colfer, so.; Maggie Granrath, fr.
Warriors outlook: Although Mueller has moved on to Purdue, area WSC Gold coaches point to Willowbrook as the favorite. Rauch and Goebel are the chief reasons why. The Warriors are young but talented. "It's a real challenging mix," Miller said. "This is the first year I don't have a clue who my top 7 are. Sometimes being young is not a negative because they don't know what they're supposed to accomplish."

HORNET-RED DEVIL CROSS COUNTRY INV

AL

HELD AT HINSDALE SOUTH & CENT

ON SEPTEMBER 7 1996

VARSITY-GIRLS

PL	SCHOOL	SCORE
1	WHEATON WARRENVILLE SOUTH	63
2	NAPERVILLE CENTRAL	88
3	HINSDALE CENTRAL	91
4	NEW TRIER	93
5	HINSDALE SOUTH	134
6	NILES WEST	170
7	BLOOMINGTON	173
8	EVANSTON	184
9	HOMEWOOD-FLOSSMOOR	221
10	NILES NORTH	249
11	LARKIN	277

SCHOOL	1	2	3	4	5	6	7
BLOOMINGTON	1	19	47	49	57	59	0
LARKIN	45	50	54	63	65	0	0
EVANSTON	6	29	46	51	52	53	62
HINSDALE CENTRAL	8	9	17	25	32	35	41
HINSDALE SOUTH	4	7	16	43	64	71	72
HOMEWOOD-FLOSSMOOR	12	36	55	58	60	61	70
NAPERVILLE CENTRAL	11	13	14	22	28	34	48
NEW TRIER	5	18	20	24	26	31	42
NILES NORTH	15	44	56	66	68	69	0
NILES WEST	23	33	37	38	39	40	67
WHEATON WARRENVILLE	2	3	10	21	27	30	0

HORNET-RED DEVIL CROSS COUNTRY INV

HELD AT HINSDALE SOUTH & CENTR

AL

ON SEPTEMBER 7 1996

VARSITY-GIRLS

PL	NO	NAME	TIME	TEAM PL-PTS	TEAM
1	182	CHRISTIN WURTH	11:34	1--1	BLOOMINGTON
2	140	KERRY KAGI	12:16	1--2	WHEATON WARRENVILLE S
3	149	MELODY MARTINEZ	12:18	2--3	WHEATON WARRENVILLE S
4	389	ERIKA COULL-PARENTY	12:20	1--4	HINSDALE SOUTH
5	203	FARRELL MAUREEN	12:21	1--5	NEW TRIER
6	295	LAURA SCHMID	12:27	1--6	EVANSTON
7	406	DALIA WENCKUS	12:31	2--7	HINSDALE SOUTH
8	440	CAROLINE OLSON	12:37	1--8	HINSDALE CENTRAL
9	443	CHRISTINA SISSON	12:39	2--9	HINSDALE CENTRAL
10	136	JENNIFER GRAHAM	12:40	3--10	WHEATON WARRENVILLE S
11	91	WATSON CHRISTINA	12:46	1--11	NAPERVILLE CENTRAL
12	18	RACHEL SAAK	12:52	1--12	HOMEWOOD-FLOSSMOOR
13	58	HUNT AMBER	12:53	2--13	NAPERVILLE CENTRAL
14	28	DAVIS MEREDITH	12:54	3--14	NAPERVILLE CENTRAL
15	111	PETRELIS DALLA	12:57	1--15	NILES NORTH
16	390	CHRISTY CULEN	12:58	3--16	HINSDALE SOUTH
17	435	KATIE MARAN	12:59	3--17	HINSDALE CENTRAL
18	188	BERNERO SUSIE	12:59	2--18	NEW TRIER
19	175	ERIN ALBRIGHT	13:00	2--19	BLOOMINGTON
20	189	BOYD EMILY	13:03	3--20	NEW TRIER
21	157	SANDRA SMITH	13:04	4--21	WHEATON WARRENVILLE S
22	33	NOWICKI MEGAN	13:05	4--22	NAPERVILLE CENTRAL
23	364	TRACY PETERSON	13:07	1--23	NILES WEST
24	206	FRIEDSTADT RACHAEL	13:07	4--24	NEW TRIER
25	433	FLORA LEE	13:08	4--25	HINSDALE CENTRAL
26	210	GOTASS ANNIE	13:09	5--26	NEW TRIER
27	141	HEATHER KALINKA	13:10	5--27	WHEATON WARRENVILLE S
28	45	PADILLA NICOLE	13:14	5--28	NAPERVILLE CENTRAL
29	310	MIRANDA WHITMORE	13:20	2--29	EVANSTON
30	143	KATE KENNEDY	13:21	6--30	WHEATON WARRENVILLE S
31	256	WHITESIDES ELLEN	13:22	6--31	NEW TRIER
32	413	BREANNE BETHKE	13:23	5--32	HINSDALE CENTRAL
33	365	CHRISTI POLICHT	13:24	2--33	NILES WEST
34	48	SIMANEK AMANDA	13:27	6--34	NAPERVILLE CENTRAL
35	436	ASHLEY MAVON	13:29	6--35	HINSDALE CENTRAL
36	12	CHERYL KANE	13:31	2--36	HOMEWOOD-FLOSSMOOR
37	362	LISA MILOSAULIJEVIC	13:37	3--37	NILES WEST
38	369	BRITT WILMS	13:38	4--38	NILES WEST
39	351	JAMIE HAYDEN	13:38	5--39	NILES WEST
40	348	MARNIE GOODFRIEND	13:39	6--40	NILES WEST
41	426	KATHRIN GERST	13:42	7--41	HINSDALE CENTRAL
42	198	COWEL DIANE	13:49	7--42	NEW TRIER
43	388	JAMIE BECHINA	13:51	4--43	HINSDALE SOUTH
44	119	PETRELIS KRISTINA	13:55	2--44	NILES NORTH
45	379	CHRISTIE OERGEL	13:59	1--45	LARKIN
46	296	SUSANNAH SCHMID	14:01	3--46	EVANSTON
47	179	JENNY ROBERTS	14:02	3--47	BLOOMINGTON
48	30	FLOCK SUSAN	14:05	7--48	NAPERVILLE CENTRAL
49	178	MEGHAN RIORDAN	14:06	4--49	BLOOMINGTON
50	378	LAURA PALUCH	14:10	2--50	LARKIN

HORNET-RED DEVIL CROSS COUNTRY INV

HELD AT HINSDALE SOUTH & CENT

AL

ON SEPTEMBER 7 1996

VARSITY-GIRLS

PL	NO	NAME	TIME	TEAM PL-PTS	TEAM
51	290	ALLISON PINK	14:18	4--51	EVANSTON
52	309	SARAH WESTWOOD	14:20	5--52	EVANSTON
53	293	JOBIE RUDSTEIN	14:25	6--53	EVANSTON
54	380	CARRIE OERGEL	14:28	3--54	LARKIN
55	16	ADIA McKINNON	14:30	3--55	HOMEWOOD-FLOSSMOOR
56	109	PATEL SHRUTI	14:33	3--56	NILES NORTH
57	184	ALICIA SUTTER	14:35	5--57	BLOOMINGTON
58	8	PEACE IYAMAH	14:39	4--58	HOMEWOOD-FLOSSMOOR
59	183	MANDY ADCOCK	14:44	6--59	BLOOMINGTON
60	7	CATHERINE HICKEY	14:46	5--60	HOMEWOOD-FLOSSMOOR
61	21	JULIE STILES	14:48	6--61	HOMEWOOD-FLOSSMOOR
62	308	LAURA WEST	14:57	7--62	EVANSTON
63	381	BECKY ELK	15:04	4--63	LARKIN
64	391	ROSE DEATO	15:16	5--64	HINSDALE SOUTH
65	382	LAURA BOYD	15:16	5--65	LARKIN
66	123	YEE CHERYL	15:18	4--66	NILES NORTH
67	358	SARAH KOO	15:22	7--67	NILES WEST
68	100	GROSS NAOMI	15:23	5--68	NILES NORTH
69	114	REYNOLDS NICOLE	15:35	6--69	NILES NORTH
70	6	ELIZABETH HICKEY	15:36	7--70	HOMEWOOD-FLOSSMOOR
71	383	TRACY AMISH	15:54	6--71	HINSDALE SOUTH
72	392	AMY DHALIWAL	16:15	7--72	HINSDALE SOUTH

HORNET-RED DEVIL CROSS COUNTRY INV

AL

HELD AT HINSDALE SOUTH & CENT

ON SEPTEMBER 7 1996

SOPHOMORE-GIRLS

PL	SCHOOL	SCORE
1	WHEATON WARRENVILLE SOUTH	34
2	NAPERVILLE CENTRAL	38
3	NEW TRIER	102
4	NILES WEST	119
5	HINSDALE CENTRAL	153
6	HINSDALE SOUTH	162
7	REAVIS	169
8	EVANSTON	183
9	BOLINGBROOK	208
10	HOMEWOOD-FLOSSMOOR	265

SCHOOL	1	2	3	4	5	6	7
BOLINGBROOK	20	34	38	56	60	0	0
EVANSTON	13	30	35	52	53	0	0
HINSDALE CENTRAL	12	16	40	42	43	48	51
HINSDALE SOUTH	25	26	28	39	44	50	54
HOMEWOOD-FLOSSMOOR	45	46	57	58	59	62	0
NAPERVILLE CENTRAL	3	6	7	8	14	18	37
NEW TRIER	9	10	23	29	31	33	0
NILES WEST	4	17	24	27	47	55	0
REAVIS	21	22	36	41	49	61	0
WHEATON WARRENVILLE	1	2	5	11	15	19	32

HORNET-RED DEVIL CROSS COUNTRY INV

AL

HELD AT HINSDALE SOUTH & CENTI

ON SEPTEMBER 7 1996

SOPHOMORE-GIRLS

PL	NO	NAME	TIME	TEAM PL-PTS	TEAM
1	139	MARTINE HORODECK	13:19	1--1	WHEATON WARRENVILLE S
2	108	PASSAGLIA JAIME	13:20	1--	NILES NORTH
3	135	JENNA GARROW	13:24	2--2	WHEATON WARRENVILLE S
4	74	BICE MARCY	13:31	1--3	NAPERVILLE CENTRAL
5	340	STEPHANIE BURAK	13:32	1--4	NILES WEST
6	155	COLLEEN SAVAGE	13:33	3--5	WHEATON WARRENVILLE S
7	88	SCHAEFFER LAUREN	13:45	2--6	NAPERVILLE CENTRAL
8	76	CRAIGHEAD EMILY	13:47	3--7	NAPERVILLE CENTRAL
9	75	BITZER COREY	13:50	4--8	NAPERVILLE CENTRAL
10	227	MAZZONE LISA	13:51	1--9	NEW TRIER
11	192	CHASE NORA	13:54	2--10	NEW TRIER
12	126	BRIDGET BARBER	13:57	4--11	WHEATON WARRENVILLE S
13	438	KATIE MONCTON	13:58	1--12	HINSDALE CENTRAL
14	279	KATY KILLIAN	13:59	1--13	EVANSTON
15	93	ZIMNIE JANINE	13:59	5--14	NAPERVILLE CENTRAL
16	163	ROHINI VAJARIA	14:01	5--15	WHEATON WARRENVILLE S
17	439	ANNE NELSON	14:04	2--16	HINSDALE CENTRAL
18	367	MARINA SHUFFER	14:06	2--17	NILES WEST
19	64	LUNDY SANDRA	14:10	6--18	NAPERVILLE CENTRAL
20	170	TRICIA WOODS	14:13	6--19	WHEATON WARRENVILLE S
21	115	RIHANI CHRISTINA	14:16	2--	NILES NORTH
22	452	BRANDI HAWKINS	14:19	1--20	BOLINGBROOK
23	322	MELISSA SCHMIDT	14:20	1--21	REAVIS
24	314	DEBBY GORNIK	14:22	2--22	REAVIS
25	253	WALTER ASHLEY	14:25	3--23	NEW TRIER
26	357	AMANDA KINNEY	14:26	3--24	NILES WEST
27	395	ANGALI IYENGAR	14:27	1--25	HINSDALE SOUTH
28	399	DYLANA LEUNG	14:28	2--26	HINSDALE SOUTH
29	350	THERESA HA	14:30	4--27	NILES WEST
30	112	RAKOWSKI KRISTIN	14:32	3--	NILES NORTH
31	403	JONI RANCHERO	14:35	3--28	HINSDALE SOUTH
32	238	ROSS EMILY	14:40	4--29	NEW TRIER
33	269	ANA COFRESI-SILVERSTEIN	14:49	2--30	EVANSTON
34	261	ZOELLER LINDSAY	14:51	5--31	NEW TRIER
35	158	EMILY SOUTHCOTT	14:55	7--32	WHEATON WARRENVILLE S
36	241	SCHULZ JULIE	15:01	6--33	NEW TRIER
37	451	KATIE GREANEY	15:21	2--34	BOLINGBROOK
38	302	LAURA WARD	15:21	3--35	EVANSTON
39	312	JAMIE CONLEY	15:24	3--36	REAVIS
40	71	STILING ERIN	15:25	7--37	NAPERVILLE CENTRAL
41	456	RACHEL SHIMKUS	15:27	3--38	BOLINGBROOK
42	387	CHRISTINA BAYER	15:29	4--39	HINSDALE SOUTH
43	422	KAYLAN EGGERT	15:36	3--40	HINSDALE CENTRAL
44	325	SHERYL SIMMONS	15:43	4--41	REAVIS
45	445	JENNY STONE	15:46	4--42	HINSDALE CENTRAL
46	419	CARRIE CZUBALA	15:50	5--43	HINSDALE CENTRAL
47	404	CARLI SPANIK	15:52	5--44	HINSDALE SOUTH
48	3	MANDY BYRON	15:55	1--45	HOMEWOOD-FLOSSMOOR
49	11	ANGELA JOHNSON	16:00	2--46	HOMEWOOD-FLOSSMOOR
50	353	CAROLINE ISHIDA	16:04	5--47	NILES WEST

HORNET-RED DEVIL CROSS COUNTRY INV

HELD AT HINSDALE SOUTH & CENTI

AL

ON SEPTEMBER 7 1996

SOPHOMORE-GIRLS

PL	NO	NAME	TIME	TEAM PL-PTS	TEAM
51	427	IRANDI GUNAWARDENE	16:08	6--48	HINSDALE CENTRAL
52	330	KELLY CHRISTIE	16:09	5--49	REAVIS
53	385	SARAH AUGUSTINE	16:10	6--50	HINSDALE SOUTH
54	431	COLLEEN JOHNSON	16:10	7--51	HINSDALE CENTRAL
55	304	ERICA WATKIS	16:11	4--52	EVANSTON
56	268	LAUREN CARLETON-SMITH	16:28	5--53	EVANSTON
57	394	LIZ DUVALL	16:28	7--54	HINSDALE SOUTH
58	339	ROSILYN BUELA	16:31	6--55	NILES WEST
59	457	CORINNE STOIMAR	16:33	4--56	BOLINGBROOK
60	113	RATNER ALENA	16:54	4--	NILES NORTH
61	22	PHOEBE VASCONCELLOS	16:59	3--57	HOMEWOOD-FLOSSMOOR
62	23	JEANINE WUELLNER	17:12	4--58	HOMEWOOD-FLOSSMOOR
63	24	ALINE WYLIE	18:08	5--59	HOMEWOOD-FLOSSMOOR
64	450	ADRIARO CHINO	18:10	5--60	BOLINGBROOK
65	331	TAMMY TABOR	18:16	6--61	REAVIS
66	5	JULIA HEARD	18:28	6--62	HOMEWOOD-FLOSSMOOR

HORNET-RED DEVIL CROSS COUNTRY INV

HELD AT HINSDALE SOUTH & CEN
AL

ON SEPTEMBER 7 1996

JR VARSITY-GIRLS

PL	NO	NAME	TIME	TEAM PL-PTS	TEAM
1	29	DZIADOSZ KRISTIN	13:07	1--1	NAPERVILLE CENTRAL
2	78	FAUSEY WENDY	13:41	2--2	NAPERVILLE CENTRAL
3	50	THOMPSON TARA	13:47	3--3	NAPERVILLE CENTRAL
4	418	ELIZABETH CONNOLLY	13:52	1--4	HINSDALE CENTRAL
5	320	JACKIE QUEEMAN	14:01	1--5	REAVIS
6	262	ZSIONAY LILLY	14:06	1--6	NEW TRIER
7	42	KANG SUSAN	14:12	4--7	NAPERVILLE CENTRAL
8	147	KATIE LARSON	14:18	1--8	WHEATON WARRENVILLE S
9	421	ERIN DOWELL	14:22	2--9	HINSDALE CENTRAL
10	151	ABIGAIL ORTMAN	14:25	2--10	WHEATON WARRENVILLE S
11	237	RIGSBY MOLLY	14:26	2--11	NEW TRIER
12	289	ABBY OKRENT	14:27	1--12	EVANSTON
13	204	FERGUSON BONNIE	14:28	3--13	NEW TRIER
14	193	CICCIOLI LUCIA	14:31	4--14	NEW TRIER
15	145	ELIZABETH KIBLER	14:32	3--15	WHEATON WARRENVILLE S
16	81	MEEKS SALLY	14:33	5--16	NAPERVILLE CENTRAL
17	77	CRUZ JANET	14:33	6--17	NAPERVILLE CENTRAL
18	26	BJONE SAMANTHA	14:38	7--18	NAPERVILLE CENTRAL
19	164	KATHLEEN VELKY	14:41	4--19	WHEATON WARRENVILLE S
20	80	MALINSKY EMILY	14:42	8--	NAPERVILLE CENTRAL
21	428	JESSICA HICKEY	14:43	3--20	HINSDALE CENTRAL
22	134	JENNIFER FIGURA	14:45	5--21	WHEATON WARRENVILLE S
23	230	MYERS KATHERINE	14:48	5--22	NEW TRIER
24	368	KELLY SZLAK	14:52	1--23	NILES WEST
25	287	SARAH MICHAELS	14:53	2--24	EVANSTON
26	144	BONNIE KEUNG	14:54	6--25	WHEATON WARRENVILLE S
27	282	JESSICA LOWETH	14:58	3--26	EVANSTON
28	165	CHRISTINA VELLIOS	15:01	7--27	WHEATON WARRENVILLE S
29	224	LIN EMILY	15:02	6--28	NEW TRIER
30	154	LEE ANN RIGGAN	15:05	8--	WHEATON WARRENVILLE S
31	283	KT MANGUM	15:05	4--29	EVANSTON
32	449	BECKI STONIS	15:09	1--30	BOLINGBROOK
33	266	NANCY BROWN	15:09	5--31	EVANSTON
34	244	SKIRVING MEGAN	15:10	7--32	NEW TRIER
35	35	O'NEAL ELLEN	15:13	9--	NAPERVILLE CENTRAL
36	187	BATES LESLIE	15:14	8--	NEW TRIER
37	129	DONNA CONLON	15:14	9--	WHEATON WARRENVILLE S
38	36	POSKONKA JENNIFER	15:15	10--	NAPERVILLE CENTRAL
39	185	BARRIE-CHAPMAN SJ	15:16	9--	NEW TRIER
40	215	ISTVAN HELEN	15:18	10--	NEW TRIER
41	166	JACLYN WASHINGTON	15:18	10--	WHEATON WARRENVILLE S
42	214	HUESTIS ANNE	15:20	11--	NEW TRIER
43	259	YOUNGBERG HEATHER	15:21	12--	NEW TRIER
44	355	MIKA KEEGSTRA	15:22	2--33	NILES WEST
45	40	COX LAUREN	15:23	11--	NAPERVILLE CENTRAL
46	338	LISA BOLDT	15:24	3--34	NILES WEST
47	46	SCHASCHWARY JULIA	15:25	12--	NAPERVILLE CENTRAL
48	356	KARA KEZIOS	15:26	4--35	NILES WEST
49	44	MONTES RACHAEL	15:27	13--	NAPERVILLE CENTRAL
50	270	JOANNA DANIEL	15:29	6--36	EVANSTON

HORNET-RED DEVIL CROSS COUNTRY INV

HELD AT HINSDALE SOUTH & CENTR

AL

ON SEPTEMBER 7 1996

JR VARSITY-GIRLS

PL	NO	NAME	TIME	TEAM PL-PTS	TEAM
51	191	BRENNEN ALEXANDRA	15:31	13--	NEW TRIER
52	131	LAURA DAMBEK	15:31	11--	WHEATON WARRENVILLE S
53	243	SILVERBERG MERIDETH	15:32	14--	NEW TRIER
54	142	ERIN KENNEDY	15:33	12--	WHEATON WARRENVILLE S
55	82	PAULL MEREDITH	15:33	14--	NAPERVILLE CENTRAL
56	420	AMY DITEWIG	15:34	4--37	HINSDALE CENTRAL
57	161	LAURA TIBBITT	15:35	13--	WHEATON WARRENVILLE S
58	412	JIHAN ARZADON	15:35	5--38	HINSDALE CENTRAL
59	167	DAWN WIELGUS	15:39	14--	WHEATON WARRENVILLE S
60	349	KELLI GSCHWIND	15:40	5--39	NILES WEST
61	130	MARISSA CUMMINGS	15:41	15--	WHEATON WARRENVILLE S
62	249	TROOB JULIE	15:47	15--	NEW TRIER
63	102	KRIER CORRINE	15:49	1--40	NILES NORTH
64	446	AMY STURDY	15:51	6--41	HINSDALE CENTRAL
65	277	CARRIE KAMIN	15:52	7--42	EVANSTON
66	347	GINA GOODFRIEND	15:53	6--43	NILES WEST
67	415	AMELIE BROCORENS	15:57	7--44	HINSDALE CENTRAL
68	43	LEUNG SABINA	15:58	15--	NAPERVILLE CENTRAL
69	73	WILLETT AMBER	15:59	16--	NAPERVILLE CENTRAL
70	281	AMY LIFSHITZ	16:02	8--	EVANSTON
71	265	LAUREN BROWN	16:03	9--	EVANSTON
72	441	CORA PASSERO	16:03	8--	HINSDALE CENTRAL
73	278	ALYCIA KELLMAN	16:06	10--	EVANSTON
74	168	KACIE WIELGUS	16:11	16--	WHEATON WARRENVILLE S
75	423	ERIN EKBLAD	16:12	9--	HINSDALE CENTRAL
76	68	SIGEL ERIN	16:14	17--	NAPERVILLE CENTRAL
77	218	JONAS ANNE	16:15	16--	NEW TRIER
78	286	JESSICA MERRILL	16:16	11--	EVANSTON
79	213	HORBERG ELIZABETH	16:17	17--	NEW TRIER
80	236	PICKENS REBECCA	16:17	18--	NEW TRIER
81	196	CONNLEY APRIL	16:18	19--	NEW TRIER
82	13	JESSICA LINDBLOM	16:19	1--	HOMEWOOD-FLOSSMOOR
83	202	ERICKSON KATIE	16:19	20--	NEW TRIER
84	360	CECILIA LEE	16:20	7--45	NILES WEST
85	160	TAMARA STOROE	16:21	17--	WHEATON WARRENVILLE S
86	361	JENNY LEE	16:21	8--	NILES WEST
87	299	ELLEN STARR	16:22	12--	EVANSTON
88	56	HALLAM TAYLOR	16:22	18--	NAPERVILLE CENTRAL
89	55	GLUCK HEIDI	16:25	19--	NAPERVILLE CENTRAL
90	57	HALLAM WHITNEY	16:27	20--	NAPERVILLE CENTRAL
91	298	ADIE SLATON	16:28	13--	EVANSTON
92	65	McNEILL MARIA	16:28	21--	NAPERVILLE CENTRAL
93	354	MARGARET KAMYSHINA	16:29	9--	NILES WEST
94	207	GEKAS ANNIE	16:30	21--	NEW TRIER
95	326	LISA SLIWINSKI	16:30	2--46	REAVIS
96	89	SCHOENLEBER KELLI	16:31	22--	NAPERVILLE CENTRAL
97	59	KANT MEGHNA	16:31	23--	NAPERVILLE CENTRAL
98	97	CHOI CARITAS	16:32	2--47	NILES NORTH
99	194	CLARK JULIA	16:32	22--	NEW TRIER
100	146	MAJORIE KOPIN	16:33	18--	WHEATON WARRENVILLE S

HORNET-RED DEVIL CROSS COUNTRY INV

HELD AT HINSDALE SOUTH & CEN

AL

ON SEPTEMBER 7 1996

JR VARSITY-GIRLS

PL	NO	NAME	TIME	TEAM PL-PTS	TEAM
101	374	FREYA RIEL	16:33	10--	NILES WEST
102	72	THACKERAY ANNA	16:34	24--	NAPERVILLE CENTRAL
103	208	GOGUEN FAITH	16:36	23--	NEW TRIER
104	99	DANDINO JESSICA	16:37	3--48	NILES NORTH
105	251	VERSINO LISA	16:38	24--	NEW TRIER
106	434	RINA MADY	16:38	10--	HINSDALE CENTRAL
107	233	PARKER HEATHER	16:39	25--	NEW TRIER
108	375	MIRIAM ELLEGANT	16:39	11--	NILES WEST
109	62	LICHTMAN JOHANNA	16:40	25--	NAPERVILLE CENTRAL
110	133	CASSANDRA EHLERS	16:41	19--	WHEATON WARRENVILLE S
111	127	SARAH BOWLING	16:42	20--	WHEATON WARRENVILLE S
112	232	NOTHMAN CAROLINE	16:43	26--	NEW TRIER
113	448	JESSICA ROBINSON	16:48	2--49	BOLINGBROOK
114	442	KRISTA REUSS	16:51	11--	HINSDALE CENTRAL
115	344	LAURA COHON	16:52	12--	NILES WEST
116	366	RENUKA PURINETLA	16:53	13--	NILES WEST
117	250	TROOB WENDY	16:56	27--	NEW TRIER
118	377	VICTORIA MORARIA	16:59	14--	NILES WEST
119	311	SIOBHAN CAREY	16:59	3--50	REAVIS
120	502	LAUREN DURARTE	17:00	3--51	BOLINGBROOK
121	359	ALICE LEE	17:01	15--	NILES WEST
122	416	LIZ CAMPBELL	17:02	12--	HINSDALE CENTRAL
123	107	O'NEILL SANDY	17:03	4--52	NILES NORTH
124	118	SINGER RANI	17:05	5--53	NILES NORTH
125	400	LAUREN MARKOVIC	17:07	1--54	HINSDALE SOUTH
126	148	NATALIE MACELLAIO	17:13	21--	WHEATON WARRENVILLE S
127	274	LIZ HEINZ	17:17	14--	EVANSTON
128	294	EMILY SALZMAN	17:19	15--	EVANSTON
129	271	ANNA GALLAND	17:20	16--	EVANSTON
130	66	O'SHEA GRETCHEN	17:22	26--	NAPERVILLE CENTRAL
131	53	BARENBRUGGE KRISTIN	17:24	27--	NAPERVILLE CENTRAL
132	63	LINDAHL KRISTIN	17:27	28--	NAPERVILLE CENTRAL
133	414	SAM BITTMAN	17:28	13--	HINSDALE CENTRAL
134	125	SERENA ARNOLD	17:29	22--	WHEATON WARRENVILLE S
135	373	DANA LUCAS	17:31	16--	NILES WEST
136	79	FRANKE SUSAN	17:31	29--	NAPERVILLE CENTRAL
137	371	JANICE HSU	17:34	17--	NILES WEST
138	323	TERESA SERRATO	17:35	4--55	REAVIS
139	85	PETERSEN KRISTEN	17:37	30--	NAPERVILLE CENTRAL
140	83	PETERSEN REBECCA	17:39	31--	NAPERVILLE CENTRAL
141	393	NITI DHALIWAC	17:41	2--56	HINSDALE SOUTH
142	41	EDEN JENNIFER	17:46	32--	NAPERVILLE CENTRAL
143	17	SHEILA REAGAN	17:47	2--	HOMEWOOD-FLOSSMOOR
144	216	JENNINGS CHRISTINE	17:48	28--	NEW TRIER
145	94	ANDRIOUS SASHA	17:49	6--57	NILES NORTH
146	300	ERIN TARNOW	17:50	17--	EVANSTON
147	447	MO WANG	17:50	14--	HINSDALE CENTRAL
148	156	REBECCA SMITH	17:54	23--	WHEATON WARRENVILLE S
149	4	NORA CLOUGH	17:57	3--	HOMEWOOD-FLOSSMOOR
150	225	LIPNER SARA	17:59	29--	NEW TRIER

HORNET-RED DEVIL CROSS COUNTRY INV

AL

HELD AT HINSDALE SOUTH & CENTR

ON SEPTEMBER 7 1996

JR VARSITY-GIRLS

PL	NO	NAME	TIME	TEAM PL-PTS	TEAM
151	396	LIZ KASSIR	18:01	3--58	HINSDALE SOUTH
152	342	SUNHEE CLIOE	18:02	18--	NILES WEST
153	20	BRENNA SONS	18:02	4--	HOMEWOOD-FLOSSMOOR
154	177	ERIN JONES	18:05	1--	BLOOMINGTON
155	69	SMITH KRISTIN	18:14	33--	NAPERVILLE CENTRAL
156	335	SUSAN SOLORZANO	18:16	19--	NILES WEST
157	321	VICKY RICO	18:19	5--59	REAVIS
158	280	JOAN KIM	18:25	18--	EVANSTON
159	190	BREISBLATT SARAH	18:28	30--	NEW TRIER
160	429	KARI HOPKINSON	18:36	15--	HINSDALE CENTRAL
161	84	PETERSEN LAUREN	18:38	34--	NAPERVILLE CENTRAL
162	247	STEVENS KATHERINE	18:38	31--	NEW TRIER
163	386	SUMAYYA BASATHIA	18:40	4--60	HINSDALE SOUTH
164	201	DUTRA LIVIA	18:42	32--	NEW TRIER
165	297	JESSICA SHIMBERG	18:44	19--	EVANSTON
166	318	MELISSA LOPEZ	18:48	6--61	REAVIS
167	195	CLEAVER SAMANTHA	18:51	33--	NEW TRIER
168	432	ANIA KWOLIK-DUPERE	18:54	16--	HINSDALE CENTRAL
169	101	GUENDLING HEIDI	18:58	7--62	NILES NORTH
170	171	JESSICA ZEMAN	18:59	24--	WHEATON WARRENVILLE S
171	52	ALBRECHT RYANN	18:59	35--	NAPERVILLE CENTRAL
172	117	SATYADHARA SITA	19:00	8--	NILES NORTH
173	408	JACKIE LUDWIG	19:01	5--63	HINSDALE SOUTH
174	60	KOCISKY KATHERINE	19:03	36--	NAPERVILLE CENTRAL
175	229	MORAN KATIE	19:04	34--	NEW TRIER
176	199	KOUSKI NICOLE	19:09	35--	NEW TRIER
177	239	RUSSELL SHANNON	19:10	36--	NEW TRIER
178	205	FONDA STEPHANIE	19:20	37--	NEW TRIER
179	67	SAKASHITA MEG	19:22	37--	NAPERVILLE CENTRAL
180	209	GOLDBERG JODIE	19:23	38--	NEW TRIER
181	316	NEDA HASWAII	19:28	7--64	REAVIS
182	103	LAO SHUM	19:40	9--	NILES NORTH
183	104	LIUZZO CRISTINA	19:41	10--	NILES NORTH
184	90	SIEVERS MEG	19:46	38--	NAPERVILLE CENTRAL
185	132	MOLLY DURAND	19:48	25--	WHEATON WARRENVILLE S
186	341	JUNHEE CLIOE	19:54	20--	NILES WEST
187	337	LINDSEY BARLOW	19:54	21--	NILES WEST
188	138	KIMBERLY HARRIS	19:59	26--	WHEATON WARRENVILLE S
189	372	REBECCA DONNELLY	20:05	22--	NILES WEST
190	424	LAURA FLAMM	20:08	17--	HINSDALE CENTRAL
191	363	ANDREA MUELLER	20:11	23--	NILES WEST
192	501	KRISTIN BORYCA	20:19	4--65	BOLINGBROOK
193	410	HOLLY OLIVER	20:27	6--66	HINSDALE SOUTH
194	317	CARRIE HENNESY	20:44	8--	REAVIS
195	500	SARA BENDER	20:47	1--	LARKIN
196	39	CHAN KAREN	20:48	39--	NAPERVILLE CENTRAL
197	70	STALLMAN ADRIENNE	22:45	40--	NAPERVILLE CENTRAL
198	285	NORA McGOVERN	23:56	20--	EVANSTON
199	453	TERENA HALEY	24:10	5--67	BOLINGBROOK
200	454	KRISTI BILICA	24:30	6--68	BOLINGBROOK

HORNET-RED DEVIL CROSS COUNTRY INV

HELD AT HINSDALE SOUTH & CENTI

AL

ON SEPTEMBER 7 1996

JR VARSITY-GIRLS

PL	NO	NAME	TIME	TEAM PL-PTS	TEAM
201	437	MICHELLE MAZDA	25:00	18--	HINSDALE CENTRAL

South's Wenckus enjoys strong but wet racing debut

By Bill Stone
Doings Sports Writer

Hinsdale South senior Dalia Wenckus had little strategy for her first cross country race in Saturday's Hornet/Red Devil Invitational, except as she approached the creek at Katherine Legge Memorial Park.

South cross country

Wenckus opted not to step off a big stone in the middle like many but rather to work off some smaller rocks to the right. Only a large group of spectators near that spot and apprehension altered her plan.

"I knew people would move, but I'm like, 'Oh well,' " Wenckus said. "(I took) two steps into the creek, and that was full water up the ankle. It was something I didn't even practice. I just got scared."

Yet as she removed the soaked tape that secured her slightly sprained left ankle after the race, Wenckus couldn't have been much happier. She had just finished seventh and helped the Hornets take fifth as a team with an altered lineup.

Senior Erika Coull-Parenty led the Hornets by taking fourth on the 2.0-mile course in 12 minutes, 20 seconds, followed by Wenckus (12:31), Christy Culen (16th, 12:58), Jamie Bechina (43rd, 13:51), Rose Deato (64th, 15:16), Tracy Amish (71st, 15:54) and Amy Dhaliwal (72nd, 16:15).

Returning starters Katie Moss, Purva Kelkar and Jenny Wiltjer did not compete for the Hornets (134 points). Moss and Kelkar were bothered by stiff legs, while Wiltjer, the Hornets' No. 2 runner in 1995, is out indefinitely with a back injury.

Coull-Parenty, a top 10 finisher at the Hornet/Red Invite all four years, didn't return to practice until Sept. 4 to rest a strained left knee ligament.

"I have nothing to complain about, other than the fact that I want to get my people healthy and get the full lineup in," Hinsdale South coach Mike Madsen said.

Wenckus decided to join cross country this season after being on the swimming team. Although new to the sport, Wenckus is a two-time track all-stater in the 800-meter run, including a seventh-place finish in May.

"I thought my best bet lay in running and I love running," Wenckus said. "It's something I'm good at so I wanted to do (cross country).

"I had no idea what to expect (today). Erika beats my butt in practice every day. She's one of the best so I was just here to run and help the team out. I want to win conference."

Coull-Parenty, third in the 1995 Hornet/Red Devil Invite, had hoped to win, but an impressive 11:34 by Bloomington sophomore Christin Wurth, second in Class AA last year for Normal, beat the field by 42 seconds. Coull-Parenty was edged at the finish line by Wheaton Warrenville South's Kerry Kagi (12:16) and Melody Martinez (12:18).

"I felt really, really good in practice but I got to the race and I couldn't run right. For some reason, I couldn't get into a stride pattern or anything," Coull-Parenty said. "It kind of bothers me that I didn't (win). My goal was to win all of the invitationals. Hopefully, I'll just try and work and get the other ones."

Coull-Parenty is cool in emotional last run

Erika Coull-Parenty is a weirdo. That's her word, and there are some who would agree with her.

Hinsdale South's cross country boys, for instance. They hassle her on the bus to meets or practices at Katherine Legge Park, but there's no way Erika would ever give in to those guys.

"They're so immature, so annoying," she said, laughing. "The seniors are very mean. They sit in the back of the bus, taking up all the room and acting like they're so cool while the rest of us have to triple up in the seats.

"I'd like to go down to Detweiller Park in Peoria to practice on the state course like they do, but I couldn't last six hours on the bus with them. No thanks, I'd rather run all by myself than do that."

JOE GODDARD
TIME OUT

The senior Hornet boys might say the same about the 5-2, 95-pound Erika, but in truth they know their classmate may be the best female runner the school's ever had, and that includes Eileen Slowikowski.

She runs on high-octane emotions, and that's why they like to tease her. They're looking for a reaction, and they get it. "I give it right back," she said.

Coull-Parenty probably is the most emotional athlete the school's ever had. You name it, she's done it.

She giggles, she cries, she worries.

She gets mad and she gets even.

She's a team runner and she's a loner.

"Like I said, I'm a weirdo," she said. "You have to be weird to run. It's so boring. If you don't do something to get your mind off it, you'll go crazy."

Crying is what Erika does best. She gets so strung up before a big meet that tears overflow their banks and follow paths down her face.

It happened before a state event last year when coach Mike Madsen stood at the starting line with her until the last moment, then said, "OK, I'm going to leave now."

Erika had a fit. "I started crying and saying, 'No, don't leave me, don't leave me!' " she said.

"But once the gun goes off, I'm fine. I'm gone. It's the pressure leading up to it, I guess."

No one knows that pressure better than Erika Coull-Parenty and, perhaps, Madsen.

"Coach is like my best friend," she said. "He knows how I am certain days. If I'm moody, he knows to stay away. Having a bad day is good. I run faster. If I show up happy and smiling, he says, 'Uh-oh, this isn't good. Someone get Erika mad.' "

It happened in a track meet last year when Erika felt she deliberately was elbowed in the face by an opponent during the mile in a big invitational. Erika was so mad she ran her best time in the mile relay.

She's prepared to feel even more pressure in her final year. She finished 20th in state cross country as a freshman, but staggered home a distant 129th as a sophomore before coming in 20th again last fall.

"I was so upset with myself my sophomore year that I wouldn't talk to anybody," she said. "I didn't work hard after my freshman year. I vowed that would never happen again. I want every race to be better than the one before."

Racing won't end with high school. She'll race through college with a double major in psychology and English with poetry on the side (some of her works have been published in the Library of Poetry).

Don't be surprised to find Erika racing after college, too. Her dream — no, her goal — is to be in Sydney, Australia, in 2000 for the Olympic Games.

"I can do it; I know I can," she said.

And if she does, she'll remember all the places she ran — Fairview grade school, Eisenhower Junior High, Hinsdale South, England, Spain.

She'll remember, too, all the people who helped and encouraged her — Madsen, Joellen Camden, Nancy Newman, Sue (McDonnell) Howard, Dr. Robert Buchla and many others.

She's too busy now, though, building up emotion for the state meet on a veteran team that has a chance to go downstate with her.

"We want to do it for our coach," she said. "He'll be so ecstatic if we do."

You mean, emotional?

"Yeah, that's it. Emotional."

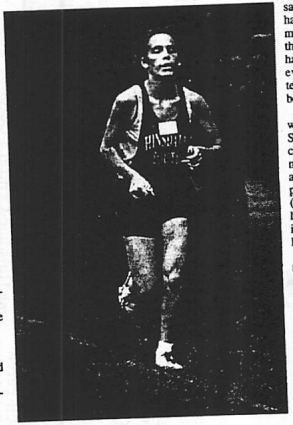

Hinsdale South's Erika Coull-Parenty, shown running at the Hornet-Red Devil Invitational Saturday, describes herself as both a weirdo and emotional person. (Doings photo by Scott Hardesty)

Fourth not acceptable for Hornet runner

y Joe Negri

Whenever Hinsdale South cross country tar Erika Coull-Parenty runs, she wears her motions on her sleeve and pushes herself to he limit.

Despite a respectable fourth-place finish it the Sept. 7 Hornet-Red Devil Invitational it Katherine Legge Park, Coull-Parenty was lisheartened by her performance.

The four-year varsity competitor fought back tears as she talked about what the fourth-place finish meant, and how she feels about her last year at Hinsdale South.

"My goal was to finish first," Coull-Parenty said. "I couldn't get it out of my head that this was my last Hornet-Red Devil meet. I've been here four years. It's really hard. I don't really want it to end because I had so much fun these four years.

Prep Cross Country

"Knowing it's my last one, it really bothers me a lot. I know I'm not going to be coming back next year and running the race again. Even though Coull-Parenty finished fourth (12:20) on the two-mile course, a full 1:34 behind the leader, the Hinsdale South senior could of perhaps finished higher if it were not for an injury.

"I was just happy she ran today," Hinsdale South coach Mike Madsen said. "She had strained a ligament in her leg. It was real questionable whether she would be able to run this week. She doesn't realize, running on that injury, she had done quite well."

Another Hornet senior, Dalia Wenckus, rose to the occasion in the contest, especially considering it was her first cross country meet. She turned in a time of 12:31 with a solid seventh-place finish.

"Dalia, in her debut, ran very well," Madsen said. "So did some other people.

"Christy Culen (12:58) took a huge time drop off of anything she has run for us before. And several other girls had excellent times."

Finishing just seconds behind Wenckus, was Hinsdale Central's Caroline Olson, who was eighth in 12:37.

Hinsdale Central's Katie Maran was 17th in 12:59.

On the boys side, Hinsdale Central's Chris Demetra ran seventh (16:13) on the three-mile course, while Hornet Eric Gruberman finished at 16:17 in ninth.

"I ran better in the meet than I did all week in practice," Gruberman said.

■ The girls team at Downers Grove North came away with an impressive second-place showing at the 30-team Thornton Fractional South Invitational Sept. 7.

The meet featured a number of teams from Indiana as Valparaiso finished first with 57 points, followed by the Trojans (81).

Downers North placed three runners in the top 10 with Elizabeth Tumpach (fourth), Tricia Wasson (eighth) and Anna King (10th).

"It was a good meet for us," Downers North coach Bruce Ritter said. "We need to get our second pack up with our first, but there is plenty of time for that. We always have trouble with Indiana teams because they start two weeks before we do, but we held our own."

The Trojans used a 1-3-4-5 finish from Tumpach, King, Wasson and Audrey Gielser to defeat Waubonsie Valley 21-35 Tuesday.

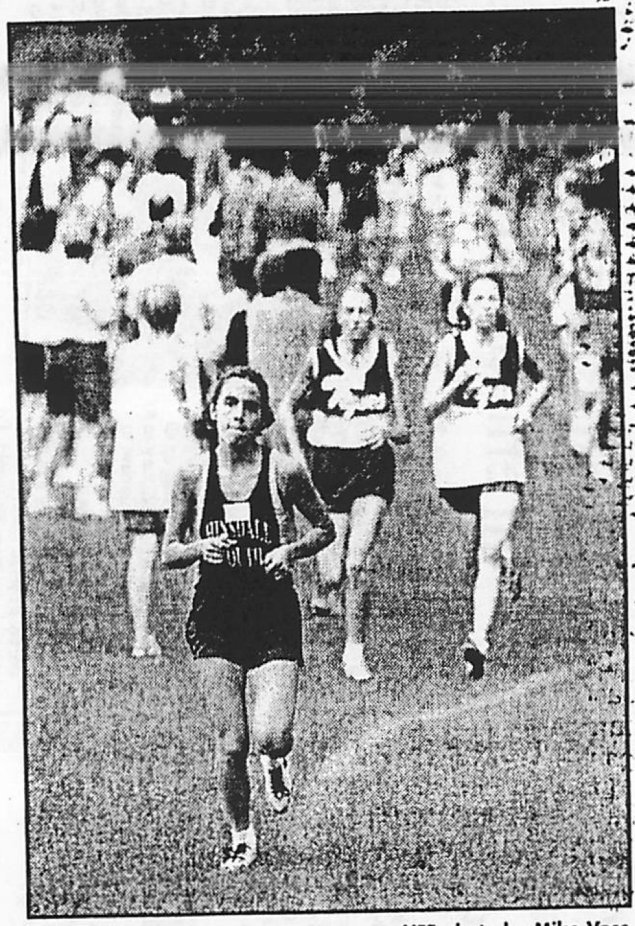

LIFE photo by Mike Voss

Hinsdale South's Erika Coull-Parenty was fourth at the Hornet-Red Devil Invitational Sept. 7 in Hinsdale.

Cross-country teams dash off to good starts

Soham Vaishnav
Staff Writer

The Cross Country teams are off and running. On Sept. 7th, the boys and girls teams competed in the annual Hornet/Red Devil Invitational at Katherine Legge Memorial Park to inaugurate the running season. Both teams finished in respectable fashion, with the girls placing fifth, and the boys coming in sixth place.

The Lady Hornets were led by the two-time all-state competitor Erika Coull-Parenty, who garnered a fourth place finish by completing the two-mile course in 12:20. Senior newcomer Dalia Wenckus ran an outstanding first race, finishing seventh in the tough field. "I was very pleased with my first race, but look to keep improving my times," said Wenckus.

Another surprise for the team was senior Christy Culen. Culen shattered her old personal best by nearly a minute, finishing 16th. Other Hornet runners included a much improved Jamie Bechina, Rose Deato, Tracy Amish, and Amy Dhaliwal. Last year's Most Valuable Runner Katie Moss sat out the meet with an injury.

Senior captain Eric Gruberman led the Hornet charge by scorching to a ninth place finish in the fourteen-team boys cross country field. Manny Najera and Glenn Kempa came in with solid races, finishing 32nd, and 34th respectively. Mark Perschke, Neel Sukhatme, Mike Accetura, and Anish Patel also helped the Hornet cause.

"I think we could have done a little better, but it is a good place to start," said Coach Dave Jackson on the 6th place finish.

33rd RUNNING RAMS' INVITATIONAL

HELD AT REAVIS H.S.
ON SEPTEMBER 14 1996

VARSITY-GIRLS

PL	SCHOOL	SCORE
1	CARL SANDBURG	49
2	MOTHER McAULEY	70
3	CONANT	80
4	HINSDALE SOUTH	88
5	TF SOUTH	161
6	HOMEWOOD-FLOSSMOOR	174
7	LYONS TOWNSHIP	277
8	OAK FOREST	286
9	QUEEN OF PEACE	289
10	STAGG	291
11	REAVIS	305
12	RICHARDS	313
13	CHICAGO CHRISTIAN	337
14	ANDREW	346
15	MORTON	392
16	EISENHOWER	506
17	TF NORTH	507

SCHOOL	1	2	3	4	5	6	7
CHICAGO CHRISTIAN	12	41	72	104	108	0	0
HOMEWOOD-FLOSSMOOR	15	30	33	47	49	57	87
OAK FOREST	40	42	54	73	77	97	101
REAVIS	39	48	52	78	88	89	0
CONANT	2	8	21	22	27	35	51
HINSDALE SOUTH	1	5	18	20	44	74	89
TF SOUTH	6	19	32	38	66	68	71
CARL SANDBURG	3	4	7	11	24	26	28
LYONS TOWNSHIP	29	43	60	59	76	79	93
MORTON	36	80	84	86	106	0	0
QUEEN OF PEACE	45	56	61	63	64	102	0
AA STAGG	31	37	52	75	98	100	0
TF NORTH	81	91	109	111	115	0	0
RICHARDS	46	55	62	65	85	99	0
MOTHER McAULEY	10	13	14	16	17	23	25
EISENHOWER	92	96	103	105	110	113	114
ANDREW	34	67	70	82	93	94	95

VARSITY-GIRLS

9/14/96

PL	NO	NAME	TIME	TEAM PL-PTS	TEAM
1	558	ERIKA COULL-PARENTY	12:13	1--1	HINSDALE SOUTH
2	283	JACQUIE GALLAWAY	12:18	1--2	CONANT
3	357	CARRIE WOJCIK	12:20	1--3	CARL SANDBURG
4	360	SUE ANDERSON	12:21	2--4	CARL SANDBURG
5	563	DALIA WENCKUS	12:22	2--5	HINSDALE SOUTH
6	109	MICHELLE DROBAC	12:45	1--6	TF SOUTH
7	358	MICHELLE ALEX	12:48	3--7	CARL SANDBURG
8	276	JENNY LeBRUN	12:49	2--8	CONANT
9	6	GRISELDA PRADO	12:49	1--	ARGO
10	141	BRIDGET KINSELLA	12:50	1--9	MOTHER McAULEY
11	356	JENNY WILKES	12:52	4--10	CARL SANDBURG
12	1	EMILY HOLLENDER	12:54	1--11	CHICAGO CHRISTIAN
13	139	DEIRDRE BRENNAN	12:56	2--12	MOTHER McAULEY
14	169	KATIE SPRINGER	12:57	3--13	MOTHER McAULEY
15	95	SAAK RACHEL	13:00	1--14	HOMEWOOD-FLOSSMOOR
16	159	KIM M JIRIK	13:05	4--15	MOTHER McAULEY
17	160	KIM S JIRIK	13:07	5--16	MOTHER McAULEY
18	559	CHRISTY CULEN	13:10	3--17	HINSDALE SOUTH
19	110	EMILY DUST	13:11	2--18	TF SOUTH
20	557	JAMIE BECHINA	13:12	4--19	HINSDALE SOUTH
21	294	ALLY BASAK	13:12	3--20	CONANT
22	278	KELLIE McNEELA	13:12	4--21	CONANT
23	171	MOLLY WALSH	13:13	6--22	MOTHER McAULEY
24	341	ERIN DEWEY	13:22	5--23	CARL SANDBURG
25	168	KATIE SAVAGE	13:23	7--24	MOTHER McAULEY
26	367	JILL FRISBY	13:28	6--25	CARL SANDBURG
27	281	TINA ERICKSEN	13:30	5--26	CONANT
28	407	BREANNA WABICK	13:30	7--27	CARL SANDBURG
29	534	GALLAGHER ERIN	13:31	1--28	LYONS TOWNSHIP
30	93	KANE CHERYL	13:33	2--29	HOMEWOOD-FLOSSMOOR
31	246	MEGAN SULLIVAN	13:44	1--30	AA STAGG
32	115	KATIE BACHMAN	13:44	3--31	TF SOUTH
33	96	STILES JULIE	13:45	3--32	HOMEWOOD-FLOSSMOOR
34	196	GROEN JESSICA	13:46	1--33	ANDREW
35	282	MELISSA FITZSIMONS	13:49	6--34	CONANT
36	37	CHRISTINA WOJASZEK	13:53	1--35	MORTON
37	255	HEATHER FERRERO	13:56	2--36	AA STAGG
38	123	NIKKI DROBAC	13:56	4--37	TF SOUTH
39	64	JACKIE QUEENAN	13:57	1--38	REAVIS
40	16	HULLINGER JULIE	13:58	1--39	OAK FOREST
41	2	BECKY GROENENDAL	13:58	2--40	CHICAGO CHRISTIAN
42	14	BRODY ERIN	13:59	2--41	OAK FOREST
43	553	WEBSTER LINDSEY	14:05	2--42	LYONS TOWNSHIP
44	562	KATIE MOSS	14:16	5--43	HINSDALE SOUTH
45	433	LAURA WOZNIAK	14:19	1--44	QUEEN OF PEACE
46	321	KAREN KENNEY	14:20	1--45	RICHARDS
47	108	IYAMAH PEACE	14:21	4--46	HOMEWOOD-FLOSSMOOR
48	66	MELISSA SCHMIDT	14:24	2--47	REAVIS
49	105	McKINNON ADIA	14:26	5--48	HOMEWOOD-FLOSSMOOR
50	248	CARA PEMPEK	14:27	3--49	AA STAGG
51	58	DEBBY GORNIK	14:27	3--50	REAVIS
52	284	ALYSSA GUNDERSON	14:31	7--51	CONANT
53	7	RACHEL COOPER	14:31	2--	ARGO
54	17	MACFARLANE MEGGAN	14:33	3--52	OAK FOREST
55	315	VERLINE GADDIS	14:34	2--53	RICHARDS

VARSITY-GIRLS

56	421	NINA OPWAT	14:34	2--54	QUEEN OF PEACE
57	91	HICKEY CATHERINE	14:34	6--55	HOMEWOOD-FLOSSMOOR
58	309	GALLEN SINPAD	14:37	1--	OAK LAWN
59	302	GIBSON LORI	14:37	2--	OAK LAWN
60	529	ADAMCZYK MEGHAN	14:42	3--56	LYONS TOWNSHIP
61	415	KATIE GRECO	14:43	3--57	QUEEN OF PEACE
62	317	TIFFANY SNOW	14:43	3--58	RICHARDS
63	416	BRIDGET HANNON	14:46	4--59	QUEEN OF PEACE
64	411	MICHELLE MORIN	14:47	5--60	QUEEN OF PEACE
65	322	KRISTY MACKOVITCH	14:50	4--61	RICHARDS
66	116	JEANNETTE BATIE	14:51	5--62	TF SOUTH
67	203	CERCEO LORI	14:52	2--63	ANDREW
68	122	BRANDEE YOUNG	14:52	6--64	TF SOUTH
69	536	GRECO KATE	14:53	4--65	LYONS TOWNSHIP
70	201	WERNER LISA	14:53	3--66	ANDREW
71	113	CHRISTINE WYSOCKI	14:58	7--67	TF SOUTH
72	3	BETH VANDERLAAN	14:59	3--68	CHICAGO CHRISTIAN
73	20	TENERELLI CHRISTINA	15:00	4--69	OAK FOREST
74	561	PURVA KELKAR	15:01	6--70	HINSDALE SOUTH
75	249	CHANDI ZIEBARTH	15:02	4--71	AA STAGG
76	502	WEB CARRIE	15:03	5--72	LYONS TOWNSHIP
77	15	DAVIS WENDY	15:03	5--73	OAK FOREST
78	59	SUSAN HANDLEY	15:04	4--74	REAVIS
79	495	POMEI REGINA	15:04	6--75	LYONS TOWNSHIP
80	33	JENNIFER GUDGEON	15:06	2--76	MORTON
81	264	CRYSTAL PARKER	15:09	1--77	TF NORTH
82	208	POORMAN RACHAEL	15:11	4--78	ANDREW
83	520	MURPHY KATIE	15:11	7--79	LYONS TOWNSHIP
84	32	THERESA GRUSKOVAK	15:12	3--80	MORTON
85	316	STEPHANIE JUSTIN	15:15	5--81	RICHARDS
86	34	CLAUDIA LOPEZ	15:16	4--82	MORTON
87	104	HICKEY ELIZABETH	15:17	7--83	HOMEWOOD-FLOSSMOOR
88	69	SHERYL SIMMONS	15:18	5--84	REAVIS
89	560	ROSE DEATO	15:21	7--85	HINSDALE SOUTH
90	56	JAMIE CONLEY	15:21	6--86	REAVIS
91	263	MASHANDA PEARSON	15:25	2--87	TF NORTH
92	80	ESPERANZA CARRILLO	15:26	1--88	EISENHOWER
93	198	KOPINAKI CHRISTY	15:39	5--89	ANDREW
94	209	RYCYCZYN BETH	15:40	6--90	ANDREW
95	197	KOPENEC KRISTINE	15:48	7--91	ANDREW
96	83	AMERICA RODRIGUEZ	15:54	2--92	EISENHOWER
97	18	PIEPENBRINK KELLY	15:55	6--93	OAK FOREST
98	245	JEANENE BEAUREGARD	15:56	5--94	AA STAGG
99	324	ANTIONETTE NEWSOME	16:02	6--95	RICHARDS
100	243	RINDI JANDA	16:06	6--96	AA STAGG
101	19	ROSSI SHERYL	16:08	7--97	OAK FOREST
102	412	NICOLE DeBIAS	16:13	6--98	QUEEN OF PEACE
103	84	CAROL HEENAN	16:34	3--99	EISENHOWER
104	4	JAMI SCHULTHEIS	17:13	4--100	CHICAGO CHRISTIAN
105	85	GABRIELA AVALOS	17:14	4--101	EISENHOWER
106	30	TARA MANGIA	17:15	5--102	MORTON
107	301	ANTOL BARB	17:30	3--	OAK LAWN
108	5	LISA DeVRIES	18:01	5--103	CHICAGO CHRISTIAN
109	271	SUSY RODRIGUEZ	18:02	3--104	TF NORTH
110	82	BRIDGETTE SMITH	18:05	5--105	EISENHOWER
111	265	STEFFANY GENTRY	18:33	4--106	TF NORTH
112	303	HENNING AMANDA	18:45	4--	OAK LAWN
113	87	PATRICIA AVALOS	19:06	6--107	EISENHOWER
114	86	MARISOL ORTEGUERA	19:10	7--108	EISENHOWER
115	274	JULIE EVERS	24:19	5--109	TF NORTH

33rd RUNNING RAMS' INVITATIONAL

HELD AT REAVIS H.S.
ON SEPTEMBER 14 1996

SOPHOMORE-GIRLS

PL	SCHOOL	SCORE
1	CARL SANDBURG	15
2	MOTHER McAULEY	47
3	LYONS TOWNSHIP	80
4	HINSDALE SOUTH	124
5	CONANT	157
6	ANDREW	170
7	QUEEN OF PEACE	191
8	MORTON	260
9	BREMEN	285
10	OAK FOREST	310
11	AA STAGG	321
12	HOMEWOOD-FLOSSMOOR	322
13	OAK LAWN	322
14	TF SOUTH	412
15	ARGO	444
16	RICHARDS	454

SCHOOL	1	2	3	4	5	6	7
HOMEWOOD-FLOSSMOOR	53	55	67	69	78	82	0
OAK FOREST	34	44	45	91	96	0	0
CONANT	16	25	28	36	52	54	73
HINSDALE SOUTH	18	22	24	29	31	58	89
TF SOUTH	38	84	93	98	99	103	0
CARL SANDBURG	1	2	3	4	5	19	23
LYONS TOWNSHIP	9	12	15	17	27	30	32
MORTON	35	42	59	60	64	79	80
OAK LAWN	61	62	63	65	71	88	0
QUEEN OF PEACE	14	26	47	48	56	72	76
AA STAGG	37	43	70	81	90	94	0
RICHARDS	77	83	95	97	102	104	105
BREMEN	40	46	57	68	74	75	85
MOTHER McAULEY	6	7	10	11	13	20	21
ARGO	50	87	100	101	106	0	0
ANDREW	8	33	39	41	49	51	66

SOPHOMORE-GIRLS

PL	NO	NAME	TIME	TEAM PL-PTS	TEAM
1	403	VAL ORSHONSKY	12:51	1--1	CARL SANDBURG
2	395	CARRIE BYRNES	12:57	2--2	CARL SANDBURG
3	402	LISA ORSHONSKY	13:07	3--3	CARL SANDBURG
4	383	MARY FARRELL	13:10	4--4	CARL SANDBURG
5	385	CHRIS LIA	13:12	5--5	CARL SANDBURG
6	157	JULIE DION	13:36	1--6	MOTHER McAULEY
7	158	MARY FLANAGAN	13:40	2--7	MOTHER McAULEY
8	228	SUES BETSY	13:48	1--8	ANDREW
9	475	COOPER SARAH	13:49	1--9	LYONS TOWNSHIP
10	176	CINDY BISONAYA	13:50	3--10	MOTHER McAULEY
11	187	CELIA MOORE	14:01	4--11	MOTHER McAULEY
12	492	LEGNER LISA	14:03	2--12	LYONS TOWNSHIP
13	181	JILL DOWD	14:04	5--13	MOTHER McAULEY
14	435	JACKIE DUFFY	14:05	1--14	QUEEN OF PEACE
15	498	SIMMONS JANE	14:06	3--15	LYONS TOWNSHIP
16	299	BECKY WISNIEWSKI	14:07	1--16	CONANT
17	491	KUNZ MEGAN	14:08	4--17	LYONS TOWNSHIP
18	577	ANNA KUMIS	14:09	1--18	HINSDALE SOUTH
19	382	MICHELLE DONNAN	14:10	6--19	CARL SANDBURG
20	166	JOANNE PFEIFFER	14:12	6--20	MOTHER McAULEY
21	184	TRACY KELLAM	14:13	7--21	MOTHER McAULEY
22	576	ANJALI IYENGAR	14:14	2--22	HINSDALE SOUTH
23	399	AMY KAUTH	14:19	7--23	CARL SANDBURG
24	578	JONI RANCHERO	14:22	3--24	HINSDALE SOUTH
25	298	KRISTI TROGMAN	14:27	2--25	CONANT
26	436	VICKY GONZALEZ	14:29	2--26	QUEEN OF PEACE
27	478	FIRLIT JULIA	14:31	5--27	LYONS TOWNSHIP
28	295	ROSSANA DEGRASI	14:37	3--28	CONANT
29	583	DYLANA LEUNG	14:40	4--29	HINSDALE SOUTH
30	453	HENDRICKSON LAUREN	14:41	6--30	LYONS TOWNSHIP
31	574	CHRISTINA BEYER	14:45	5--31	HINSDALE SOUTH
32	471	TEEGARDEN SUSAN	14:46	7--32	LYONS TOWNSHIP
33	216	HORN KELLI	14:47	2--33	ANDREW
34	27	TWARDY JOHANNA	14:48	1--34	OAK FOREST
35	48	ILIANA HERNANDEZ	14:50	1--35	MORTON
36	296	JENNY HANEY	14:52	4--36	CONANT
37	262	JULIE SULLIVAN	14:53	1--37	AA STAGG
38	128	ELISSA DUST	14:54	1--38	TF SOUTH
39	217	KASINSKI KAREN	15:06	3--39	ANDREW
40	236	JENNIFER STUTTS	15:09	1--40	BREMEN
41	226	CROUSE GENEVIEVE	15:10	4--41	ANDREW
42	50	NATASHA LOPEZ	15:11	2--42	MORTON
43	256	NICOLE CANTELE	15:12	2--43	AA STAGG
44	21	BILEK WENDY	15:13	2--44	OAK FOREST
45	22	BROWN DANIELLE	15:14	3--45	OAK FOREST
46	238	NYREE BREWER	15:15	2--46	BREMEN
47	427	CARA MALONEY	15:17	3--47	QUEEN OF PEACE
48	423	JENNY HERRERA	15:20	4--48	QUEEN OF PEACE
49	221	WALLIN COLLETTE	15:24	5--49	ANDREW
50	8	LILIANA PONCE	15:25	1--50	ARGO

SOPHOMORE-GIRLS

51	215	HELTON JENNY	15:26	6--51	ANDREW
52	230	ENZA GENAULDI	15:32	5--52	CONANT
53	101	JEANINE WUELLINGER	15:34	1--53	HOMEWOOD-FLOSSMOOR
54	107	RHODA MANZANA	15:35	2--54	CONANT
55	293	MANDY BYRON	15:39	6--55	HOMEWOOD-FLOSSMOOR
56	440	LAURA NOVY	15:40	5--56	QUEEN OF PEACE
57	240	NASHA PALM	15:54	3--57	BREMEN
58	584	LAUREN MARKOVIC	15:56	6--58	HINSDALE SOUTH
59	41	CHELSEA SULLLIVAN	15:57	3--59	MORTON
60	39	RACHEL LARSEN	15:59	4--60	MORTON
61	310	KRZAK KATHY	16:02	1--61	OAK LAWN
62	308	FRISKE NICHOLE	16:06	2--62	OAK LAWN
63	312	APRIL OSMANSUI	16:07	3--63	OAK LAWN
64	313	CRYSTAL BOVA	16:08	4--64	MORTON
65	42	VICKI DAVIS	16:11	5--65	OAK LAWN
66	219	PELLIGUNI ANDREA	16:14	7--66	ANDREW
67	98	VASCONCELLOS PHOEBE	16:19	3--67	HOMEWOOD-FLOSSMOOR
68	235	ADELINE GONZALEZ	16:25	4--68	BREMEN
69	106	REAGAN SHELIA	16:27	4--69	HOMEWOOD-FLOSSMOOR
70	260	AMANDA MARTIN	16:37	3--70	AA STAGG
71	314	WILK DIANA	16:39	5--71	OAK LAWN
72	428	PEGGY McCAMBRIDGE	16:40	6--72	QUEEN OF PEACE
73	292	MINDY HOKINSON	16:41	7--73	CONANT
74	237	ERIN DEBOSE	16:43	5--74	BREMEN
75	241	NYIA DAVIS	16:45	6--75	BREMEN
76	426	AMANDA LUECKE	16:46	7--76	QUEEN OF PEACE
77	329	LAMESHA TAYLOR	16:51	1--77	RICHARDS
78	99	WYLIE ALINE	17:03	5--78	HOMEWOOD-FLOSSMOOR
79	47	NEYFIT FUENTES	17:03	6--79	MORTON
80	46	MELISSA DAVEY	17:04	7--80	MORTON
81	253	MEGAN GILL	17:06	4--81	AA STAGG
82	103	HEARD JULIA	17:09	6--82	HOMEWOOD-FLOSSMOOR
83	325	NINA WALCOTT	17:12	2--83	RICHARDS
84	131	SARA SMITH	17:13	2--84	TF SOUTH
85	239	AMBER WAYNE	17:20	7--85	BREMEN
86	75	TAMMY TABOR	17:22	1--	REAVIS
87	11	JACKIE RUIZ	17:24	2--86	ARGO
88	311	ROGERS GINA	17:25	6--87	OAK LAWN
89	582	LIZ KASSIR	17:26	7--88	HINSDALE SOUTH
90	252	LAUREN BEDELL	17:41	5--89	AA STAGG
91	26	TUOMINEN JOLEEN	17:42	4--90	OAK FOREST
92	62	MELISSA LOPEZ	17:49	2--	REAVIS
93	129	GRETAL HELMING	17:55	3--91	TF SOUTH
94	257	MARIA RODITIS	17:57	6--92	AA STAGG
95	326	SCHENIA JAMISON	18:01	3--93	RICHARDS
96	23	WAKHAM CARRIE	18:03	5--94	OAK FOREST
97	330	RASHEIDA BURKS	18:10	4--95	RICHARDS
98	134	KIMBERLY WYSOCKI	18:12	4--96	TF SOUTH
99	125	CHRISTINA KOBUS	18:32	5--97	TF SOUTH
100	9	MONICA SOKIELER	18:45	3--98	ARGO
101	12	SANDRA CORTEZ	19:00	4--99	ARGO
102	331	NICOLE BERRYHILL	19:21	5--100	RICHARDS
103	133	DAWN WOJCIK	19:29	6--101	TF SOUTH
104	327	DORIAN WALKER	19:34	6--102	RICHARDS
105	332	ROSA O'NEAL	19:43	7--103	RICHARDS
106	10	LISA RUNNELS	28:57	5--104	ARGO

33rd RUNNING RAMS' INVITATIONAL

HELD AT REAVIS H.S.
ON SEPTEMBER 14 1996

OPEN -GIRLS

PL	NO	NAME	TIME	TEAM PL-PTS	TEAM
1	161	TRACY LEHNER	13:08	1--1	MOTHER McAULEY
2	339	KRIS BYRNES	13:19	1--2	CARL SANDBURG
3	143	GWEN MIHALJEVICH	13:22	2--3	MOTHER McAULEY
4	340	MELISSA CAMPABELLO	13:28	2--4	CARL SANDBURG
5	163	TERESE MURRAY	13:41	3--5	MOTHER McAULEY
6	275	KERI KEIFER	13:50	1--6	CONANT
7	362	JULIE BOROWSKI	13:54	3--7	CARL SANDBURG
8	172	JESSICA WILSON	13:59	4--8	MOTHER McAULEY
9	279	KRISTEN SMITH	14:04	2--9	CONANT
10	338	JENNY BURNS	14:12	4--10	CARL SANDBURG
11	377	BONNIE SULLIVAN	14:17	5--11	CARL SANDBURG
12	355	LINDSEY WERTH	14:23	6--12	CARL SANDBURG
13	286	JENI PHILLIPS	14:23	3--13	CONANT
14	229	ALICIA BOWNES	14:27	1--	BREMEN
15	467	PORTER MARIN	14:30	1--14	LYONS TOWNSHIP
16	510	FORD KATIE	14:32	2--15	LYONS TOWNSHIP
17	351	AMBER OHLSON	14:32	7--16	CARL SANDBURG
18	189	SARAH PUKALA	14:33	5--17	MOTHER McAULEY
19	175	PEGGIE BECK	14:34	6--18	MOTHER McAULEY
20	368	LISA GONZALES	14:34	8--	CARL SANDBURG
21	370	LEANNE KOWALSKI	14:35	9--	CARL SANDBURG
22	369	BECKY GORMAN	14:35	10--	CARL SANDBURG
23	506	BEDORE LIZ	14:36	3--19	LYONS TOWNSHIP
24	461	MIKAITIS KRISTINA	14:37	4--20	LYONS TOWNSHIP
25	145	KATY STRITCH	14:39	7--21	MOTHER McAULEY
26	153	JULIE O'SULLIVAN	14:39	8--	MOTHER McAULEY
27	280	STEPHANIE ZAUCHA	14:40	4--22	CONANT
28	544	MATHIESON KATIE	14:40	5--23	LYONS TOWNSHIP
29	384	JAIME LANGE	14:41	11--	CARL SANDBURG
30	372	LEE MORANZ	14:41	12--	CARL SANDBURG
31	154	TERESA RITCHIE	14:41	9--	MOTHER McAULEY
32	473	CASON KAREN	14:43	6--24	LYONS TOWNSHIP
33	140	COLLEEN DENNIS	14:43	10--	MOTHER McAULEY
34	162	LIZ MILLA	14:44	11--	MOTHER McAULEY
35	185	MELISSA LUKASIK	14:45	12--	MOTHER McAULEY
36	376	LEAH STEFANOS	14:47	13--	CARL SANDBURG
37	277	SHARON LOVERDE	14:48	5--25	CONANT
38	349	KATIE NANRAHAN	14:51	14--	CARL SANDBURG
39	389	JACKIE PLANKIS	14:53	15--	CARL SANDBURG
40	342	CHRIS DONNAN	14:54	16--	CARL SANDBURG
41	170	BRIDGET SULLIVAN	14:55	13--	MOTHER McAULEY
42	484	HITZEMAN KRISTINE	14:56	7--26	LYONS TOWNSHIP
43	486	JENKINS BECKY	14:57	8--	LYONS TOWNSHIP
44	535	GANEY SAMANTHA	14:58	9--	LYONS TOWNSHIP
45	150	KRISTINE DALGAARD	14:59	14--	MOTHER McAULEY
46	285	RACHEL PERRONE	14:59	6--27	CONANT
47	373	PREYE PORRI	15:03	17--	CARL SANDBURG
48	394	STEPHANIE BRDZEK	15:03	18--	CARL SANDBURG
49	514	KLEINATIS NATALIA	15:04	10--	LYONS TOWNSHIP
50	388	LAUREN OLIVER	15:04	19--	CARL SANDBURG

OPEN-GIRLS

51	501	WALKER HILARY	15:05	11--	LYONS TOWNSHIP
52	205	HORTY MELISSA	15:09	1--28	ANDREW
53	142	LYNN LEPORE	15:10	15--	MOTHER McAULEY
54	120	TAMEEKA EPPS	15:11	1--29	TF SOUTH
55	452	GREELEY MEGHAN	15:12	12--	LYONS TOWNSHIP
56	186	KIM MASKE	15:13	16--	MOTHER McAULEY
57	144	MARY WATSON	15:14	17--	MOTHER McAULEY
58	556	TRACY AMISH	15:15	1--30	HINSDALE SOUTH
59	347	ANN FARRELL	15:16	20--	CARL SANDBURG
60	547	McMAHON ELIZABETH	15:18	13--	LYONS TOWNSHIP
61	191	MEAGHAN ROEDER	15:20	18--	MOTHER McAULEY
62	380	COREY BURNS	15:21	21--	CARL SANDBURG
63	346	CHRIS EDENS	15:21	22--	CARL SANDBURG
64	344	SUE DUBELBEIS	15:22	23--	CARL SANDBURG
65	522	O'MAHONEY CAITLIN	15:22	14--	LYONS TOWNSHIP
66	483	HANKUS LINDSEY	15:23	15--	LYONS TOWNSHIP
67	454	HOGLUND TRACI	15:24	16--	LYONS TOWNSHIP
68	508	CASON LAURA	15:25	17--	LYONS TOWNSHIP
69	147	GINA BORDELON	15:26	19--	MOTHER McAULEY
70	378	KIM WISNIEWSKI	15:26	24--	CARL SANDBURG
71	177	AMY BOBK	15:27	20--	MOTHER McAULEY
72	546	McLAMORE ANNIE	15:29	18--	LYONS TOWNSHIP
73	463	MURPHY PATTI	15:30	19--	LYONS TOWNSHIP
74	178	BRIDGET BUENDING	15:30	21--	MOTHER McAULEY
75	459	MacASKILL LAUREN	15:31	20--	LYONS TOWNSHIP
76	474	COOK ELISABETH	15:31	21--	LYONS TOWNSHIP
77	174	SUSAN BANSLEY	15:31	22--	MOTHER McAULEY
78	359	LISA AMORUSO	15:32	25--	CARL SANDBURG
79	398	SUE DUNNING	15:33	26--	CARL SANDBURG
80	381	HEATHER CONWELL	15:33	27--	CARL SANDBURG
81	361	JENNY BARTGEN	15:36	28--	CARL SANDBURG
82	68	JENNY SIMMONS	15:37	1--31	REAVIS
83	167	KELLY ROBBINS	15:37	23--	MOTHER McAULEY
84	146	JESSICA ARDUINO	15:38	24--	MOTHER McAULEY
85	464	NOVAK TERRY	15:38	22--	LYONS TOWNSHIP
86	392	MICHELLE WHITE	15:38	29--	CARL SANDBURG
87	149	MICHELLE COLEMAN	15:39	25--	MOTHER McAULEY
88	151	CHRISSY MISUNAS	15:40	26--	MOTHER McAULEY
89	190	LINDSEY PAULINO	15:41	27--	MOTHER McAULEY
90	206	KONRATH RACHEL	15:41	2--32	ANDREW
91	354	DEBBIE VALCIK	15:42	30--	CARL SANDBURG
92	374	ANGELA RIFFICE	15:43	31--	CARL SANDBURG
93	155	VIVIEN BISONAYA	15:47	28--	MOTHER McAULEY
94	352	AMANDA SANTOR	15:49	32--	CARL SANDBURG
95	192	DELIA SINTOS	15:50	29--	MOTHER McAULEY
96	202	CARLINE KATRINA	15:51	3--33	ANDREW
97	204	GHOHOVENA SHARON	15:51	4--34	ANDREW
98	199	LeMONNIER DANIELLE	15:52	5--35	ANDREW
99	387	JULIE MIKOLAJEWSKI	15:52	33--	CARL SANDBURG
100	53	MICHELLE PEREZ	15:54	1--	MORTON
101	564	AMY DHALIWAL	15:58	2--36	HINSDALE SOUTH
102	505	AVROS STEPHANY	15:58	23--	LYONS TOWNSHIP
103	343	ERIN DOYLE	15:59	34--	CARL SANDBURG
104	476	DEMSKI ERIN	16:00	24--	LYONS TOWNSHIP
105	188	KERRY NORTON	16:01	30--	MOTHER McAULEY
106	348	SARAH FLIRIS	16:02	35--	CARL SANDBURG
107	158	LEGNER KIMI	16:03	25--	LYONS TOWNSHIP

108	405	THERESE TOMIELLO	16:03	36--	CARL SANDBURG
109	194	NATALIE ZALEWSKI	16:07	31--	MOTHER McAULEY
110	513	KLARIC ALLISON	16:08	26--	LYONS TOWNSHIP
111	438	KAREN KRULL	16:09	1--37	QUEEN OF PEACE
112	350	LISA JACHOWICZ	16:10	37--	CARL SANDBURG
113	112	KARYN JUNKER	16:11	2--38	TF SOUTH
114	413	MELANIE DeMICHAEL	16:13	2--39	QUEEN OF PEACE
115	496	REHORN CARRIE	16:13	27--	LYONS TOWNSHIP
116	482	GOLDEN STEPHANIE	16:14	28--	LYONS TOWNSHIP
117	525	STAUBER SARAH	16:16	29--	LYONS TOWNSHIP
118	569	MANSHI PATEL	16:17	3--40	HINSDALE SOUTH
119	431	JORDAN PICCIRILLO	16:18	3--41	QUEEN OF PEACE
120	449	FEZEKAS BECKY	16:19	30--	LYONS TOWNSHIP
121	232	JESSE WILLIAMS	16:20	2--	BREMEN
122	419	COLLEEN MURPHY	16:21	4--42	QUEEN OF PEACE
123	94	LINDBLOOM JESSICA	16:25	1--	HOMEWOOD-FLOSSMOOR
124	366	COLLEEN DEWEY	16:27	38--	CARL SANDBURG
125	180	LISA CHMIEL	16:29	32--	MOTHER McAULEY
126	193	ANN WIRTZ	16:30	33--	MOTHER McAULEY
127	479	FUREY KARA	16:31	31--	LYONS TOWNSHIP
128	391	NICOLE SKWAREK	16:31	39--	CARL SANDBURG
129	542	LeMASTER ELIZABETH	16:32	32--	LYONS TOWNSHIP
130	528	ZEMAN EMILY	16:32	33--	LYONS TOWNSHIP
131	465	PENROD SARAH	16:33	34--	LYONS TOWNSHIP
132	363	APRIL CARPENTER	16:37	40--	CARL SANDBURG
133	481	GANEY COLLEEN	16:38	35--	LYONS TOWNSHIP
134	445	CHRISTOFF RACHEL	16:40	36--	LYONS TOWNSHIP
135	207	MULVANEY MELANIE	16:40	6--43	ANDREW
136	489	KLEMCHUK MEAGAN	16:42	37--	LYONS TOWNSHIP
137	493	MURRAY CARA	16:43	38--	LYONS TOWNSHIP
138	365	DONNA CUNAT	16:44	41--	CARL SANDBURG
139	470	STAUBER MEGHAN	16:45	39--	LYONS TOWNSHIP
140	418	SHARON LORENZEN	16:45	5--44	QUEEN OF PEACE
141	567	SMITA NARAYEN	16:46	4--45	HINSDALE SOUTH
142	516	MAIETTA KRISTEN	16:48	40--	LYONS TOWNSHIP
143	393	MADALYN WOJCIK	16:49	42--	CARL SANDBURG
144	89	SONS BRENNA	16:53	2--	HOMEWOOD-FLOSSMOOR
145	485	HUBERT LAUREN	16:54	41--	LYONS TOWNSHIP
146	55	SIOBHAN CAREY	16:57	2--46	REAVIS
147	565	NITI DHALIWAL	16:58	5--47	HINSDALE SOUTH
148	499	SWEENEY BRIGID	17:01	42--	LYONS TOWNSHIP
149	443	BALLOU ANDREA	17:03	43--	LYONS TOWNSHIP
150	531	DOROSZ CALLY	17:11	44--	LYONS TOWNSHIP
151	386	EMILY MACKEY	17:13	43--	CARL SANDBURG
152	543	MADELL JENNIFER	17:15	45--	LYONS TOWNSHIP
153	530	DePEDER LINDSEY	17:17	46--	LYONS TOWNSHIP
154	90	CLOUGH NORA	17:18	3--	HOMEWOOD-FLOSSMOOR
155	538	JAEGER RYAN	17:19	47--	LYONS TOWNSHIP
156	67	TERESA SERRATO	17:21	3--48	REAVIS
157	494	PETERSON SARAH	17:22	48--	LYONS TOWNSHIP
158	519	McKILLIP KATIE	17:23	49--	LYONS TOWNSHIP
159	234	LAURA STRUYAN	17:23	3--	BREMEN
160	521	MURRAY COLLEEN	17:24	50--	LYONS TOWNSHIP
161	211	SHOVAN ANN	17:28	7--49	ANDREW
162	488	KESSLER BETH	17:36	51--	LYONS TOWNSHIP
163	497	ROZICH LAUREN	17:37	52--	LYONS TOWNSHIP
164	551	RODRIGUEZ ANNA MARIE	17:38	53--	LYONS TOWNSHIP

OPEN-GIRLS

165	423	KATIE McGUIRE	17:57	6--50	QUEEN OF PEACE
166	414	MARYBETH DUFFY	17:57	7--51	QUEEN OF PEACE
167	164	KRISTIN NORIEGA	18:04	34--	MOTHER McAULEY
168	539	JOBIN CARRIE	18:05	54--	LYONS TOWNSHIP
169	517	McCAIG JENNY	18:19	55--	LYONS TOWNSHIP
170	526	VITALE LAUREN	18:20	56--	LYONS TOWNSHIP
171	420	JACKIE OBRZUT	18:23	8--	QUEEN OF PEACE
172	65	VICKY RICO	18:25	4--52	REAVIS
173	437	BEATRIS GONZALEZ	18:26	9--	QUEEN OF PEACE
174	417	NOEL KOCSIS	18:43	10--	QUEEN OF PEACE
175	148	SARAH BRYAR	18:47	35--	MOTHER McAULEY
176	466	PLUTO MOIRA	18:52	57--	LYONS TOWNSHIP
177	472	WALDOCH HILARY	18:53	58--	LYONS TOWNSHIP
178	457	KAMPTON MAGGIE	18:55	59--	LYONS TOWNSHIP
179	400	NEHANDA LOISEAU	18:57	44--	CARL SANDBURG
180	118	CAMILLE CAMPBELL	19:05	3--53	TF SOUTH
181	71	AMANDA HUNJOFF	19:06	5--54	REAVIS
182	371	AISHCA LOISEAU	19:10	45--	CARL SANDBURG
183	52	BECKY PEREZ	19:10	2--	MORTON
184	130	KRISTIN LYNCH	19:13	4--55	TF SOUTH
185	61	CARRIE HENNESSY	19:23	6--56	REAVIS
186	323	MARGO ALEXIS	19:31	1--	RICHARDS
187	451	GLOWA CASSIE	19:45	60--	LYONS TOWNSHIP
188	396	TINA CHHADWA	19:55	46--	CARL SANDBURG
189	524	PARISI JULIA	20:04	61--	LYONS TOWNSHIP
190	404	LISA ROTANDI	20:23	47--	CARL SANDBURG
191	336	BEATTY KELLY	20:31	2--	RICHARDS
192	242	CONNIE PERKINS	20:52	4--	BREMEN
193	132	ERIN WESIBERG	21:20	5--57	TF SOUTH
194	319	KENYA BUTTS	21:41	3--	RICHARDS
195	119	TIFFANYE CHANDLER	22:33	6--58	TF SOUTH
196	100	ASONYE CHIDINMA	22:52	4--	HOMEWOOD-FLOSSMOOR

MEET RESULTS

Teams: HS vs Morton

at

Division: VAR GIRLS

Date: 9/16/96

Course length and record: 2.0

Weather conditions:

TEAMS	HS	M		
1	1	8		
2	2	9		
3	3	10		
4	4	11		
5	5	12		
TEAM SCORE	15	50		
6	6	—		
7	7	—		

ORDER OF FINISH

	Name	School	Time
1.	E. COULL-PARENTY	HS	12:34
2.	D. WENCKUS	HS	12:45
3.	J. BECHINA	HS	13:31
4.	CHRISTY CULLEN	HS	13:42
5.	K. MOSS	HS	13:59
6.	A. KUMIS	HS	14:04
7.	D. [redacted] LEUNG	HS	14:08
8.	WOJTASZEK	M	14:16
9.	RANCHERO	HS	14:32
10.	LOPEZ	M	14:[redacted]39
11.	PURVA KELKAR	HS	14:[redacted]48
12.	GUDGEON	M	14:[redacted]49
13.	ANGELI IYENGAR	HS	[redacted]14:58
14.	GRUSKOVAK	M	19:59
15.	MANGIA	M	19:15
16.			
17.			
18.			
19.			
20.			
21.			
22.			
23.			

	Name	School	Time
33.			
34.			
35.			
36.			
37.			
38.			
39.			
40.			
41.			
42.			
43.			
44.			
45.			
46.			
47.			
48.			
49.			
50.			
51.			

MEET RESULTS

Teams: HS vs Morton

at

Division: JV GIRLS

Date: 9/16/96

Course length and record: 2.0

Weather conditions:

TEAMS	HS	M		
1	1	3		
2	2	8		
3	4	10		
4	5	11		
5	6	12		
TEAM SCORE	18	44		
6	7	13		
7	9	14		

ORDER OF FINISH

	Name		School	Time
1.	VERONICA	10	HS	14:06
2.	[redacted] DEATO	12	HS	14:39
3.	HERNANDEZ	9	M	14:39
4.	BAYER	10	HS	14:57
5.	SPANIK	10	HS	15:11
6.	MARKOVIC	9	HS	15:23
7.	AMISH B. BOVO	12	HS	15:25
8.	A. DHALIWAL	11	HS	15:[redacted]54
9.	PEREZ	9	M	[redacted]
10.	LOPEZ	9	M	16:10
11.	PATEL	11	HS	16:12
13.	N. DHALIWAL	11	HS	16:[redacted]47
14.	LARSEN	10	M	[redacted]
15.	DAVEY	9	M	[redacted]
16.	KASSIR	9	HS	[redacted] 17:13
17.	NARAYEN	11	HS	17:[redacted]21
18.	FUENTES	9	M	17:23
19.	OLIVER	11	HS	19:24
19.				
20.				
21.				
22.				
23.				

	Name	School	Time
33.			
34.			
35.			(M)
36.			
37.			(16:09 M)
38.			
39.			
40.			
41.			(16:54 M)
42.			(16:56 M)
43.			
44.			
45.			
46.			
47.			
48.			
49.			
50.			
51.			

Hornets' Coull-Parenty savors win

South cross country

By Bill Stone
Doings Sports Writer

Hinsdale South senior cross country runner Erika Coull-Parenty settled a long score by the first 100 yards Saturday.

With a quick dash right from the starting gun, Coull-Parenty grabbed a lead she never would relinquish in winning the Reavis Invitational.

Coull-Parenty not only was pleased after taking fourth at the Hornet/Red Devil Invitational Sept. 7 but Saturday's five-second victory in 12 minutes, 13 seconds for 2.0 miles marked the two-time all-stater's first varsity title over a full invitational field.

"I was embarrassed last week and I made up for it this week," said Coull-Parenty, who did not run at Reavis in 1995. "I started out fast because there are a lot of people who run this race. It's pushy-shovy at the very beginning so I just wanted to get out of there so I didn't have to deal with it."

Other great efforts by an all-senior lineup helped the Hornets finish fourth with 88 points, just eight behind

Coull-Parenty

Conant. Sandburg easily won with 29 points.

With Dalia Wenckus fifth (12:22), Christy Culen 18th (13:10) and Jamie Bechina 20th (13:12), the Hornets put four among the top 20, followed by Katie Moss (44th, 14:05), Purva Kelkar (74th, 15:00) and Rose Deato (89th, 15:18).

"Getting four girls in the top 20, we haven't had anything like that in a big invitational for many, many years so that was very exciting stuff," Hinsdale South coach Mike Madsen said.

In 1995, Coull-Parenty finished 20th in Class AA but her only invitational win was the No. 1 flight at the Minooka Invitational. Her toughest competition Saturday came from three other 1995 state qualifiers — Conant junior Jacquie Gallaway and Sandburg's Carrie Wojcik (12:20) and Sue Anderson (12:21).

"I think I'm going a little fast (at the beginning) so I slowed down and then I hear all of these girls yell, 'Come on Sandburg,' and I'm like, 'No. They're not passing me,' " Coull-Parenty said.

Culen has improved drastically this season after summer training with recently graduated Hinsdale South cross country standout Damian Rulka. Her Hornet/Red Devil Invite time beat her previous best at Katherine Legge Memorial Park by nearly one minute.

"(Rulka) kept me running," Culen said. "When there's somebody pushing you, it's a lot easier to run harder."

On Saturday, Culen and Bechina worked together to improve upon last year's finishes of 50th and 43rd, respectively, at Reavis.

"We talked to each other the whole race and it helps so much to have somebody there with you. It makes you work a lot harder."

The sophomore team, which finished fourth (124 points), was led by Anna Kumis in her season debut (18th, 14:08) and Anjali Iyengar (22nd, 14:18).

On Monday, the Hornets opened WSC Gold dual action with a 15-50 victory over Morton at KLM. The Hornets took the first five spots with Coull-Parenty winning in 12:34.

MINOOKA HIGH SCHOOL
CROSS COUNTRY INVITATIONAL
SEPTEMBER 21, 1996
GIRLS RESULTS

FLIGHT TWO

1.	D. WENCHUS	HS	12:14
2.	S. MEADA	E	12:38
3.	K.GLEZINSKI	BM	12:54
4.	S. SELDELMAN	SAND	13:07
5.		WSF	13:28
6.	B. GROENDAR	CC	13:32
7.	FETHUNUNG	MAN	13:40
8.	B. DAVIS	H	13:46
9.	T. EDGECOMBE	HILL	13:50
10.	A. HALPIN	G	13:53
11.	A. MAUK	M	14:01
12.	M. KELLY	TP	14:03
13.	A. GRAY	L	14:14
14.		R	14:15
15.	K. PRINCE	BR	14:16
16.	S. ZIELKA	ACC	14:20
17.	K. CARLSON	O	14:27
18.	N. HOULE	YORK	14:36
19.	J. HEINZ	IVC	15:03
20.	M. MCHUGH	PRO	15:10
21.	N. UNGER	R	15:14
22.	GRINDMAN	PR	16:09

MINOOKA HIGH SCHOOL
CROSS COUNTRY INVITATIONAL
SEPTEMBER 21, 1996
GIRLS RESULTS

FLIGHT THREE

1.	K. CURTIN	SAND	12:58
2.	K. BUESCHER	BM	13:03
3.	L. HUIZENGA	H	13:09
4.	J. BUCHINA	HS	13:20
5.	L. BARANOSKI	WSF	13:21
6.	K. BOLTON	G	13:48
7.	BREYMEYER	MAN	13:51
8.	A. BOWE	R	13:55
9.	L. SULLIVAN	HILL	14:15
10.	L. BENETEZ	E	14:21
11.	B. VANDERLARN	CC	14:32
12.	S. RAMOS	TP	14:40
13.	L. CIRLA	IVC	14:41
14.	A. BABINSKI	BR	14:43
15.	L. RAPP	M	14:55
16.	J. EMMERSON	PR	14:58
17.	C. BREEN	L	15:00
18.	D. CLINTON	ACC	15:05
19.	L. WASHINGTON	R	15:06
20.	T. UNDESSER	YORK	15:11
21.	S. SHARP	PRO	15:13
22.	A. SATHER	O	15:27

MINOOKA HIGH SCHOOL
CROSS COUNTRY INVITATIONAL
SEPTEMBER 21, 1996
GIRLS RESULTS

FLIGHT FOUR

1.	C. CULLEN	HS	13:08
2.	J. ZULLO	BM	13:13
3.	K. RUTKOWSKI	WSF	13:15
4.	H. LOWE	H	13:22
5.	T. WALSH	SAND	13:43
6.	S. JERCHA	M	14:12
7.	T. CHRISTENSEN	G	14:16
8.		IVC	14:41
9.	B. CROWHURST	O	14:45
10.	K. GREGORY	PRO	14:47
11.	C. BARRAZZA	ACC	14:49
12.	F. KOUIMELIS	L	14:59
13.	B. WINDHAUM	BR	15:04
14.	K. REGAL	E	15:21
15.	E. REISTER	TP	15:27
16.	L. STANLEY	R	15:37
17.	M. SHIELDS	YORK	15:38
18.	G. SNODGEROTH	PR	15:43
19.	K. WILSON	MAN	15:49
20.	T. SCHUTTHEIS	CC	15:56
21.	T. DAVISON	HILL	16:28
22.	J. KLEINACH	R	17:59

MINOOKA HIGH SCHOOL
CROSS COUNTRY INVITATIONAL
SEPTEMBER 21, 1996
GIRLS RESULTS

FLIGHT FIVE

1.	B. MISSONAK	WSF	13:15
2.	N. LIVERSEY	H	13:31
3.	B. SUMMERS	SAND	13:42
4.	K. MOSS	HS	13:48
5.	M. KURTZ	BM	13:57
6.	J. BLAIR	M	14:05
7.	J. BURTON	G	14:32
8.	T. SARIM	BR	14:52
9.	C. MURPHY	IVC	15:06
10.	S. WEBER	L	15:10
11.	K. BRIGGS	R	15:12
12.	S. BURROUGHS	ACC	15:33
13.			
14.	MCDERMOTT	PRO	15:48
15.	A. MARONEY	TP	16:28
16.	K. SCANLAND	PR	16:31
17.	K. COWLEY	HILL	16:43
18.	MADISON	O	16:48
19.	L. DEVIES	CC	17:03
20.	M. CAMP	E	17:39
21.	B. ANDERSON	R	18:56

MINOOKA HIGH SCHOOL
CROSS COUNTRY INVITATIONAL
SEPTEMBER 21, 1996
GIRLS RESULTS

FLIGHT SIX

1.	S. BONE	H	13:18
2.	E. PHILLIPS	SAND	13:47
3.		WSF	14:02
4.	A. KUMIS	HS	14:19
5.	L. ALESSIO	PRO	14:32
6.	CLOCKSIN	BR	14:33
7.	S. LANDERS	G	14:34
8.		BM	14:36
9.	S. GEISS	M	14:47
10.	A. GARCIA	R	15:22
11.	C. MARSHALL	IVC	15:33
12.		ACC	15:35
13.	T. WEISS	TP	15:39
14.	J. PAPAN	L	15:40
15.	V. DUVALL	O	16:04
16.	N. STURM	PR	16:11
17.	A. TOEPPER	MAN	16:20
18.	A. WILSON	HILL	16:39

MINOOKA HIGH SCHOOL
CROSS COUNTRY INVITATIONAL
SEPTEMBER 21, 1996
GIRLS RESULTS

FLIGHT SEVEN

1.	M. DAHN	H	13:39
2.	J. RANCHERO	HS	14:16
3.	S. MANWARING	WSF	14:24
4.	N. BULLOCK	BR	14:49
5.	I. SCHUMAN	SAND	14:57
6.	K. CRUZ	TP	15:05
7.	C. KANE	R	15:14
8.	J. SCHOENHOFFEN	L	15:21
9.	F. VELAQUEZ	ACC	16:11
10.		O	16:39
11.	J. JERCHA	M	17:09
12.	E. COLES	HILL	17:10
13.	V. HEITZ	PRO	17:18
14.	R. JOHNSON	IVC	17:18
15.	M. SKINNER	MAN	18:00
16.	A. DAVIS	PR	19:26

MUSTANG INVITATIONAL

SEPT. 21, 1996

VARSITY RESULTS:

1.	Wallrub	NN	11:43
2.	Hustedde	S	11:49
3.	Silder	NN	11:54
4.	Brzana	NN	11:55
5.	Olson	HC	11:59
6.	McMullen	S	12:01
7.	Stahl	NN	12:07
8.	Lee	HC	12:08
9.	Sisson	HC	12:11
10.	R. Mulligan	DGS	12:14
11.	Quoss	NN	12:16
12.	La Fave	NN	12:21
13.	Kramlauf	NN	12:22
14.	Sparling	S	12:23
15.	Maran	HS	12:28
16.	Gibbons	MS	12:31
17.	Compton	DGS	12:33
18.	McGibbon	DGS	12:38
19.	Nuzback	DGS	12:39
20.	Betake	HC	12:40
21.	Brody	OF	12:45
22.	Zumer	MS	12:49
23.	Connolly	HC	12:52
24.	Rollberg	S	12:57
25.	Helton	S	12:59
26.	Reiter	DGS	13:07
27.	Velic	DGS	13:13
28.	K. Mulligan	DGS	13:23
29.	Terlizzi	S	13:25
30.	Jansen	S	13:32
31.	Hullinger	OF	13:35
32.	Hickey	HC	13:37
33.	Folz	MS	13:37
34.	Tenerelli	OF	13:46
35.	Pelz	MA	13:51
36.	Neiheisel	MA	13:59
37.	Davis	OF	14:01
38.	Piepenbrink	OF	14:30
39.	Thoss	MS	14:34
40.	Smith	MA	14:35
41.	Finnegan	MA	14:39
42.	Janik	MS	14:42
43.	Pavichevic	MS	14:55
44.	Hernandez	MS	14:59
45.	Parry	MA	15:09
46.	Susinskas	MA	15:46

1.	**Naperville North**	**26**
2.	**Hinsdale Central**	**57**
3.	**Salem**	**71**
4.	**Downers South**	**90**
5.	**Maine South**	**152**
6.	**Oak Forest**	**161**
7.	**Mt. Assisi**	**197**

MUSTANG INVITATIONAL

SEPT. 21, 1996

FRESH/SOPH RESULTS:

1.	Veronica	HS	12:56	48.	Mikulcik	B	19:28
2.	Mavon	HC	12:57	49.	Haley	B	19:41
3.	Schild	NN	12:58	50.	Blica	B	21:16
4.	Koller	NN	12:59				
5.	Kremer	MS	12:59				
6.	Bacon	NN	13:03				
7.	Dowell	HC	13:08				
8.	Moncton	HC	13:08				
9.	Collins	MS	13:16				
10.	Murtinez	NN	13:17				
11.	Rigloy	NN	13:25				
12.	Leong	HS	13:25				
13.	Furuya	DGS	13:42				
14.	Auriene	DGS	13:43				
15.	Fouch	NN	13:46				
16.	Nelson	HC	13:47				
17.	Iyengar	HS	13:48				
18.	Gunawardene	HC	13:54				
19.	Stanley	S	13:55				
20.	Johnson	HC	13:56				
21.	Bayer	HS	13:56				
22.	Christoff	DGS	13:58				
23.	Hawkins	B	13:59				
24.	Spanch	HS	13:59				
25.	Apanovicius	DGS	14:00				
26.	Uzemack	MS	14:02				
27.	Kiefer	MS	14:04				
28.	Chappell	S	14:04				
29.	Hargo	S	14:06				
30.	Beyer	MS	14:09				
31.	Sexton	MS	14:10				
32.	Ditewia	HS	14:13				
33.	Tiberi	NN	14:20				
34.	Shimkus	B	14:21				
35.	Wolf	MS	14:22				
36.	Wiltjer	HS	14:27				
37.	Greaney	B	14:39				
38.	Markovic	HS	14:40				
39.	Gossett	S	15:03				
40.	Freitag	MA	15:03				
41.	Lingafelter	S	15:16				
42.	McCarthy	DGS	15:22				
43.	Chino	B	16:04				
44.	Alers	S	16:08				
45.	Evans	S	16:29				
46.	Kruszewski	MA	16:30				
47.	Feylo	DGS	17:22				

MUSTANG INVITATIONAL

SEPT. 21, 1996

VARSITY OPEN RESULTS:

1.	Lipe	NN	12:52
2.	Griffin	DGS	12:58
3.	Davis	NN	13:03
4.	Schild	NN	13:06
5.	Olsen	NN	13:21
6.	Moser	NN	13:25
7.	Pietrucha	DGS	13:31
8.	Saunders	DGS	13:32
9.	VonDerlieth	NN	13:33
10.	Wilde	NN	13:35
11.	Coniglio	DGS	13:36
12.	Eggert	HS	13:37
13.	Deato	HS	13:41
14.	Valentour	DGS	13:44
15.	Young	NN	13:28
16.	Donatell	NN	13:49
17.	Whitney	NN	13:56
18.	Kurtz	MS	14:01
19.	Arzadon	HC	14:02
20.	Lock	NN	14:06
21.	Moran	DGS	14:07
22.	Pekar	DGS	14:09
23.	Bilek	OF	14:10
24.	Stanis	B	14:11
25.	McHugh	MS	14:12
26.	Brown	OF	14:15
27.	Fink	MS	14:22
28.	Jungwirth	DGS	14:28
29.	Sklaney	DGS	14:34
30.	Auton	HS	14:35
31.	Dhaliwal	HS	14:37
32.	Hresja	DGS	14:38
33.	Weeks	NN	14:40
34.	Sematic	DGS	14:40
35.	Pfaff	NN	14:41
36.	Webb	NN	14:44
37.	Fuller	MS	14:46
38.	Boehm	NN	14:49
39.	Lipe	NN	14:50
40.	Pappas	MS	14:50
41.	Pappalarde	NN	14:52
42.	Solomon	NN	14:55
43.	Nobrega	NN	14:58
44.	Augustive	HS	14:57
45.	Patel	HS	14:58
46.	Amish	HS	14:58
47.	Krywaruczenke	NN	14:59
48.	Raila	DGS	15:01
49.	Kolwitz	NN	15:03
50.	Passero	HC	15:04
51.	Fleming	NN	15:04
52.	Janis	HC	15:08
53.	Peterson	NN	15:10
54.	Robinson	B	15:12
55.	Mady	HC	15:18
56.	Long	NN	15:26
57.	Berek	NN	15:28
58.	Kim	NN	15:30
59.	Czubala	HC	15:31
60.	Kassiv	HS	15:31
61.	Reuss	HC	15:35
62.	Bonnetto	HC	15:40
63.	Seaks	OF	15:41
64.	Kamirz	MS	15:41
65.	Sturdy	HC	15:43
66.	Hopskinson	HC	15:44
67.	Dhaliwal	HS	15:49
68.	Jalenbich	NN	16:02
69.	Palevino	MS	16:02
70.	Builthouse	NN	16:06
71.	Flamm	HC	16:10
72.	Humphries	DGS	16:11
73.	Mitchell	DGS	16:13
74.	Narayen	HS	16:16
75.	Chen Liu	MS	16:26
76.	Boryca	B	16:26
77.	Durante	B	16:32
78.	Hamilton	DGS	16:39
79.	Snider	OF	16:41
80.	Basathia	HS	16:41
81.	Ryan	MS	16:44
82.	Dwyer	MA	16:45
83.	Hackett	MA	16:47
84.	Grzesinski	MS	16:49
85.	Dulle	MA	16:52
86.	Dupero	HC	16:59
87.	Lavezzi	MA	17:05
88.	Walczak	MS	17:34
89.	Wakeham	OF	17:53
90.	Gibbons	MS	18:03
91.	McCarthy	MA	19:08
92.	Kaminski	MS	20:25
93.	Mazda	HC	21:07

MEET RESULTS

Teams: HINSDALE SOUTH, LEYDEN
DGS at KLM
Division: J.V. GIRLS
Date: 9/23/96
Course length and record: 2.0

Weather conditions:

TEAMS	HS	DGS	HS	L
1	2	1	1	8
2	3	5	2	9
3	4	7	3	10
4	6	8	4	11
5	10	9	5	12
TEAM SCORE	25	30	15	50
6	11	13	6	13
7	12	14	7	14

ORDER OF FINISH

	Name	School	Time
1.	AURIENE (HELISSA)	DG	14:10
2.	DEATO (ROSE)	HS	14:22
3.	BAYER (CHRISTINA)	HS	14:32
4.	SPANIK (CARLY)	HS	14:39
5.	CHRISTINE DAKE(?)	DG	14:46
6.	WILTJER	HS	14:49
7.	CHRISTOFF	DG	15:02
8.	APANAVICIUS	DG	15:08
9.	JUNGWIRTH	DG	15:16
10.	MARKOVIC	HS	15:19
11.	DHALIWAL	HS	15:23
12.	AUGUSTINE	HS	15:36
13.	HRESJA	DG	15:39
14.	PATEL	HS	15:56
15.	ANTON	HS	16:08
16.	KIND	DG	16:16
17.	DHALWALI	HS	16:28
18.	ELDDINE	L	16:30
19.	NARAYEN	HS	16:37
20.	KEATING	L	16:41
21.	KASSIR	HS	16:43
22.	SIMANIDES	L	16:46
23.	SKLANEY	DG	16:55
24.	HUMPHRIES	DG	16:57
25.	RADAK	L	17:00
26.	MCCARTHY	DG	17:11
27.	BASATHIA	HS	17:24
28.	HAMILTON	DG	17:43
29.	CERVANTEZ	L	17:44
30.	STRACZEK	L	17:47
31.	MITCHELL	DG	18:07
32.	SCHULTZ	L	19:14

	Name	School	Time
33.	PADILLA	L	20:25
34.	GRAJCDA	L	22:09
35.			
36.			
37.			
38.			
39.			
40.	DGS	L	
41.	1	8	
42.	2	9	
43.	3	10	
44.	4	11	
45.	5	12	
46.	(15)	(50)	
47.			
48.	6	13	
49.	7	14	
50.			
51.			
52.			
53.			
54.			
55.			
56.			
57.			
58.			
59.			
60.			

Hornets cheer first victory over Downers South

By Bill Stone
Doings Sports Writer

The smiling faces of the Hinsdale South girls cross country runners gathered around coach Mike Madsen for his victory speech after a job well done Monday at Katherine Legge Memorial Park in Hinsdale.

The screaming soon followed.

The Hornets didn't just defeat Downers Grove South 23-32 in West Suburban Conference Gold Division dual action.

The varsity victory was the Hornets' first over Downers South since the program started back in 1979. The Mustangs had won or shared 13 consecutive conference titles before finishing a strong second to Willowbrook the past two years.

"We were so ready for this meet," said Hinsdale South senior Christy Culen, a fourth-year varsity runner. "We know this team is a lot better than we have been in the past. I think being so anxious and knowing we could do so good, we just went out there and did what we had to."

Senior Erika Coull-Parenty easily won the race in 11 minutes, 52 seconds — her personal-best KLM time by 10 seconds. Senior Dalia Wenckus (12:19) finished second, followed by senior Jamie Bechina (fourth, 13:03), Culen (sixth, 13:11), senior Katie Moss (10th, 13:28), and sophomores Missy Veronica (11th, 13:30) and Joni Ranchero (15th, 13:55). The Hornets also defeated Leyden 15-49.

Every year since 1979, the Hornets (3-0 in WSC Gold) have finished among the top three teams in their conference but have never won a title.

The team still has a long way to go. The overall conference title is a 50-50 combination of dual-meet results and the Oct. 19 conference meet. And the Hornets still must race against Willowbrook in a Monday, Sept. 30, triangular at Addison Trail.

"I'm really excited right now," Hinsdale South coach Mike Madsen said. "We're really looking forward to being in that position, to have a shot at the conference. We got over our first big hurdle, but an even bigger one is up next Monday. But this can't hurt our confidence any."

On Saturday, the Hornets captured the Minooka Invitational, which features races in seven flights with each runner's finish combined for the team score. With top-four finishes in every flight, the Hornets (18 points) won by five points over Herscher, fourth in Class A last year.

South cross country

Wenckus (12:14 at No. 2 flight) and Culen (13:08 at No. 3) each took first place in their flights.

Coull-Parenty (11:50 at No. 1) and Ranchero (14:16 at No. 7) were second and Bechina (13:20 at No. 4), Moss (13:48 at No. 5) and Anna Kumis (14:19 at No. 6) were fourth. Purva Kelkar was fifth in the open race (14:17).

Coull-Parenty broke her 1995 course record by 12 seconds but finished 20 seconds behind Elgin freshman Lupe Flores.

Wenckus won her flight convincingly. Culen, who won by seconds, decided Friday she'd compete after battling an ear infection and cold all week.

"I was definitely ready to run," said Culen, third in the No. 5 flight last year in 13:48. "Minooka has always been my favorite race because it gives everyone a chance to stand out for themselves."

MEET RESULTS

Teams: HINSDALE SOUTH, LEYDEN
DOWNERS GROVE SOUTH at KATHERINE LESLIE PARK

Division: VARSITY GIRLS

Date: 9/23/96

Course length and record: 2.0

Weather conditions:

TEAMS	HS	DGS	HS	L
1	1	3	1	7
2	2	5	2	9
3	4	7	3	10
4	6	8	4	11
5	10	9	5	12
TEAM SCORE	23	32	15	49
6	11	12	6	13
7	14	13	8	14

ORDER OF FINISH

	Name	School	Time
1.	PARENTY ERICA	HS	11:52
2.	WENCKUS DALIA	HS	12:19
3.	RENE MULLIGAN	DG	12:42
4.	BECHINA JAMIE	HS	13:03
5.	VELIC	DG	13:06
6.	CULEN	HS	13:11
7.	NUZBACH	DG	13:15
8.	MC GIBBON	DG	13:22
9.	REITER	DG	13:23
10.	MOSS	HS	13:28
11.	VERONICA	HS	13:30
12.	GRIFFIN	DG	13:39
13.	LEE	L	13:43
14.	VALENTOUR	DG	13:51
15.	RANCHERO	HS	13:55
16.	IYENGAR	HS	13:58
17.	MULLIGAN	DG	13:59
18.	MC GINNIS	L	14:02
19.	SAUNDERS	DG	14:09
20.	KELKAR	HS	14:15
21.	LEUNG	HS	14:19
22.	DIETRUCHA	DG	14:36
23.	FURUGA	DG	14:42
24.	GALEMBIEWSKI	L	14:56
25.	CONIGLIO	DG	15:12
26.	GORZYNSKI	L	15:27
27.	CANTA	L	15:39
28.	ROBLES	L	15:54
29.	FERNANDEZ	L	16:33
30.			
31.			
32.			
33.			
34.			
35.			
36.			
37.			
38.			
39.			
40.			
41.			
42.			
43.			
44.			
45.			
46.			
47.			
48.			
49.			
50.			
51.			
52.			
53.			
54.			
55.			
56.			
57.			
58.			
59.			
60.			

	DGS	L
34.	1	7
35.	2	9
36.	3	10
37.	4	11
38.	5	12
39.	15	49
40.		
41.	6	13
42.	8	14

FORM "A" Gary Goss '81

Carbonless Form—Write Firmly! To Re-order: Contact Gary Goss

WEST SUBURBAN CONFERENCE CROSS COUNTRY MEET RESULTS

Teams: HINSDALE SOUTH W.B. at A.T.

Division: GIRLS VAR. / [redacted]

Date: 9/30/96

Course Length and Record: 2.03 mi.

Weather Conditions: WARM, WINDY

TEAMS	H.S.	AT	W.B.	H.S.	AT	N/B
1	1	7	3	1	8	1
2	2	9	4	2	9	2
3	3	10	5	7	10	3
4	4	11	6	9	11	4
5	5	12	8	10	12	5
TEAM SCORE	15	49	26	29	50	15
6	6				6	
7	8				7	

ORDER OF FINISH

	Name	School	Time
1.	Erica Coull-Pqueny	H.S.	12:08
2.	Dalia Wenckus	H.S.	12:26
3.	Jenny Goebel	WB	12:35
4.	Julie Rauch	W.B.	12:56
5.	Lina Blacker	W.B.	13:08
6.	Jessica Rodenbostel	WB	13:14
7.	~~Her~~ Missy Vercuica	HS	13:17
8.	Maggie Cranrath	WB	13:23
9.	Katie Moss	HS	13:31
10.	Christy Culen	HS	13:35
11.	V. Wainer	WB	13:43
12.	M. Overmyer	WB	13:49
13.	A. Iyengar	HS	13:48
14.	J. Slawson	AT	13:52
15.	A Kumis	HS	13:52
16.	P. Patel	AT	13:53
17.	D. Leung	AS	13:55
18.	E. Newton	WB	14:03
19.	D. Vent	AT	14:06
20.	M. Roth	WB	14:16
21.	L. Blacker	WB	14:19
22.	P. Kelkar	HS	14:21
23.	J. Ranchero	HS	14:27
24.	M. McGreal	AT	14:28
25.	E. Jackson	WB	14:36
26.	M. Patel	AT	14:45
27.	K. Grunwrath	WB	14:57
28.	D. Sosa	AT	15:41
29.	J. Bechina	HS	16:15
30.			
31.			
32.			
33.			
34.			
35.			
36.			
37.			
38.			
39.			
40.			
41.			
42.			
43.			
44.			
45.			
46.			
47.			
48.			
49.			
50.			
51.			
52.			
53.			
54.			
55.			
56.			
57.			
58.			
59.			
60.			
61.			
62.			
63.			
64.			
65.			
66.			
67.			
68.			
69.			
70.			

Name School Time

WHITE Fax or Send to Conference Resource AD YELLOW PINK Visiting Schools GOLD Host School

Carbonless Form—Write Firmly! To Re-order: Contact Gary Goss

WEST SUBURBAN CONFERENCE CROSS COUNTRY MEET RESULTS

Teams: Hinsdale South at A.T.
W.B.

Division: Girls J.V.

Date: 9/30/96

Course Length and Record: 2.03

Weather Conditions: Warm Windy

TEAMS	HS	AT	WB	HS	AT	WB	
1	1	8	2	1	8	1	
2	2	9	3	4	9	2	
3	3	10	6	5	10	3	
4	4	11	7	9	11	4	
5	5	12	8	11	12	5	
TEAM SCORE	15	50	26	30	50	15	
6	6		10		6		
7	7				7		

ORDER OF FINISH

	Name	School	Time
1.	CARLI SPANIK	HS.	13:53
2.	Kim Kreal	WB	14:12
3.	ABBIE Colfer	W.B.	24
4.	Jenny Wilster	HS.	28
5.	Rose Degto	HS	30
6.	Julie Anderson	WB	33
7.	ELizabeth MORITZ	WB	36
8.	Mandy MORTON	WB	15:04
9.	Christwa Bayer	HS	06
10.	Katie Enright	WB	16
11.	D. ANTON	HS.	22
12.	A. Dhaliwal	HS.	25
13.	P. Castelli	WB	26
14.	S. AUGUSTIEN	HS.	27
15.	K. Colfer	WB	27
16.	D. Swanson	WB	28
17.	L. MARKOVIC	HS	35
18.	S. Staples	WS.	39
19.	J. Testa	AT	50
20.	K Clarke	WB	52
21.	Beeman	WB	54
22.	KESSMER	WB	16:01
23.	OVERMYER	WB	04
24.	AMISH	HS	06
25.	JOORTETZ	WB	10
26.	Patel	HS	15
27.	N. Dhaliwal	HS	16
28.	KASSIR	HS	18
29.	MARKEY	WB	25
30.	KINNUNEN	WB	43
31.	NAGAYEN	HS.	46
32.	COUZENS	WB	17:05
33.	MOINOIR	AT	07
34.	YUN	WB	13
35.	RADKIEWICZ	WB	35
36.	Bagthia	HS.	17:53
37.	HARLIN	WB	18:35
38.	DOWNER	WB	57
39.	OLIVER	HS.	19:27
P.	Patel	AT	20:27
	Kumm	WB	23:33
40.			
41.			
42.			
43.			
44.			
45.			
46.			
47.			
48.			
49.			
50.			
51.			
52.			
53.			
54.			
55.			
56.			
57.			
58.			
59.			
60.			
61.			
62.			
63.			
64.			
65.			
66.			
67.			
68.			
69.			
70.			

WHITE Fax or Send to Conference Resource AD YELLOW-PINK Visiting Schools GOLD Host School

Hornets' Coull-Parenty wins race, but Willowbrook prevails

CROSS COUNTRY

By Mike Considine
Daily Herald Correspondent

Ten minutes after Ericka Coull-Parenty of Hinsdale South won Monday at Centennial Park in Addison, she still was fighting back tears.

Dual meets count in the West Suburban Gold Conference.

The senior cried because Willowbrook had edged the Hornets 26-29 and holds an advantage at the WSGC meet in two weeks. A combination of dual and conference meet results determine the champion.

"Last week we beat Downers Grove South for the first time and we wanted to come close to Willowbrook, if not win," Coull-Parenty said, "It really meant a lot. It's our senior year for most of us and we really wanted to win for coach (Mike Madsen)."

Hinsdale South beat Addison Trail 15-49 and Willowbook defeated the Blazers 15-50 in girls competition.

"They were the ones I was most concerned about," Willowbrook coach Margo Miller said. "We let them set the pace. We didn't have a good county meet, so I didn't know what to expect, but we kept going at it."

Willowbrook won with big assists from underclassmen. Sophomore Liana Bracker was fifth (13:08), sophomore Jessica Rodenbostel sixth (13:14) and freshman Maggie Granrath (13:23) ran eighth in her first varsity meet.

"Liana's the heartbreak kid, she starts at the back and moves up," Miller said. "I've been watching Maggie get better and better."

The young Warriors were led by freshman Jenny Goebel (third in 12:35) and senior Julie Rauch (fourth in 12:56).

"We're running pretty well as a team, but we can run better," Goebel said. "They started out way faster than us. Next time, we've got to be ready for that."

Coull-Parenty, 20th at last year's AA state meet, breezed through the mile in 5:44 and finished the 2.3-mile course in a swift 12:08. Teammate Dalia Wenckus was second in 12:26.

Surprising Missy Veronica, a recently promoted sophomore, was seventh in 13:17. Katie Moss (9th) and Christy Culen rounded out the top 10.

Hinsdale South could claim a co-championship by winning the WSC Gold meet. South has never won. Willowbrook has taken 3 of the last 4.

"We've waited a long time to be in position to challenge for the title," Madsen said. "With a quarter-mile to go, we were leading by a point. They came through when they needed to."

Addison Trail was led by senior Jennifer Slawson (14th) and freshman Manali Patel (16th).

"We've really been snakebit," Blazers coach Chuck Morgan said.

■ Hinsdale South's boys also are chasing a WSC Gold title. Monday's double victory (21-36 over Willowbrook and 15-50 over Addison Trail) could aid their efforts to catch Morton.

Downers South has won 9 straight championships. Hinsdale South tied the Mustangs 5 years ago.

"I know this was a big boost," Hornets coach Dave Jackson said. "We knew Willowbrook would be competitive. After the first mile, all our guys basically moved up."

South senior Anish Patel won by 37 seconds over teammate Eric Gruberman. Manny Najera (17:26), Mark Perschke (17:37) and Glenn Kempa (17:39) formed a 5-6-7 pack.

"We did what we had to do," Patel said. "We ran pretty well. We should be there soon, but we're running out of time."

Joe Keeley (17:11) and Dave Warner (17:12) were third and fourth for the Warriors.

"We thought we had a real good chance of catching them," Willowbrook coach Mike Brosseau said. "We worked all week on hanging together, but they strung us out."

Willowbrook won 15-47 over the Blazers. Addison Trail's top runner was John Contreras in 12th place.

"Our top three ran competitively and that's pretty much been the case all season," Blazers coach Larry Fass said.

Report: OCTOBER 5, 1996

PLACE	SCHOOL	GFS
	RED DIVISION	
1	CHESTERTON (INDIANA)	66
2	GLENBROOK SOUTH	92
3	HINSDALE CENTRAL	110
4	HINSDALE SOUTH	112
5	EVANSTON	132
6	LOYOLA ACADEMY	136
7	HIGHLAND PARK	224
8	LEYDEN	344
9	MORTON	352
10	LAKE ZURICH	371
11	DEERFIELD	374
12	FENWICK	420
13	DUNDEE CROWN	471
14	NILES NORTH	499
15	LANE TECH	501
16	GLENBROOK NORTH	531
17	MARIA	549
18	GRANT	642
19	GRAYSLAKE	653
20	LINCOLN PARK	745
21	LAKE VIEW	

File: BSOPH RED 96
Report: OCTOBER 5, 1996

PLACE	SCHOOL	BSOPH
	RED DIVISION	
1	CHESTERTON (INDIANA)	85
2	HINSDALE CENTRAL	103
3	GLENBROOK NORTH	108
4	MORTON	150
5	EVANSTON	199
6	KENNEDY	209
7	LEYDEN	238
8	FOREMAN	249
9	LOYOLA ACADEMY	250
10	GLENBROOK SOUTH	255
11	LAKE ZURICH	293
12	LAKE PARK	325
13	HINSDALE SOUTH	351
14	LANE TECH	354
15	GRANT	395
16	FENWICK	398
17	NILES NORTH	432
18	GORDON TECH	441
19	DUNDEE CROWN	477
20	BARRINGTON	487
21	HIGHLAND PARK	514
22	GRAYSLAKE	544
23	LINCOLN PARK	568
24	ARGO	569
25	HALES FRANCISCAN	592
26	LAKE VIEW	605
27	CARY GROVE	606
28	DEERFIELD	623
29	HOLY TRINITY	642

File: BFRSH RED 96
Report: OCTOBER 5, 1996

PLACE	SCHOOL
	RED DIVISION
1	LOYOLA ACADEMY
2	HINSDALE CENTRAL
3	GORDON TECH
4	KENNEDY
5	MORTON
6	EVANSTON
7	FENWICK
8	BARRINGTON
9	GLENBROOK SOUTH
10	HINSDALE SOUTH
11	LAKE PARK
12	DUNDEE CROWN
13	LAKE ZURICH
14	DEERFIELD
15	NILES NORTH
16	CHESTERTON (INDIANA)
17	LEYDEN
18	LAKE VIEW
19	GRANT
20	GRAYSLAKE
21	GLENBROOK NORTH
22	LINCOLN PARK
23	DELASALLE
24	ARGO
25	HIGHLAND PARK
26	MONTINI
27	LANE TECH
28	HOLY TRINITY

File: GVARS RED 96
Report: OCTOBER 5, 1996

PLACE	SCHOOL
	RED DIVISION
1	CHESTERTON (INDIANA)
2	LAKE PARK
3	MICHIGAN CITY (INDIANA)
4	MOUNT HOREB (WISCONSIN)
5	HINSDALE SOUTH
6	DUNDEE CROWN
7	FENWICK
8	LAKE ZURICH
9	EVANSTON
10	GRAYSLAKE
11	LOYOLA ACADEMY
12	CARY GROVE
13	HIGHLAND PARK
14	NILES NORTH
15	MARIA
16	MORTON
17	GLENBROOK NORTH
18	LANE TECH
19	GLENBROOK SOUTH
20	ARGO
21	GOOD COUNSEL
22	MONTINI
23	MADONNA
24	LEYDEN
25	LATIN
26	LINCOLN PARK
27	LAKE VIEW

File: BVARS RED 96
Report: OCTOBER 5, 1996

PLACE	SCHOOL	BVAR
	RED DIVISION	
1	MORTON	70
2	LAKE PARK	80
3	EVANSTON	111
4	HINSDALE SOUTH	146
5	CHESTERTON (INDIANA)	168
6	FARRAGUT	188
7	NILES NORTH	219
8	FENWICK	235
9	MOUNT HOREB (WISCONSIN)	299
10	LANE TECH	312
11	MOUNT CARMEL	332
12	DEERFIELD	357
13	HIGHLAND PARK	413
14	CARY GROVE	423
15	DUNDEE CROWN	435
16	LAKE ZURICH	449
17	LOYOLA ACADEMY	451
18	GLENBROOK SOUTH	457
19	LATIN	536
20	GLENBROOK NORTH	697
21	LEYDEN	711
22	KENNEDY	729
23	MONTINI	842
24	DELASALLE	888
25	GRAYSLAKE	898
26	FOREMAN	913
27	HOLY TRINITY	927
28	LAKE VIEW	1073
29	GORDON TECH	1076
30	HINSDALE CENTRAL	1077
31	HALES FRANCISCAN	1112
32		1128

File: GJV RED 96
Report: OCTOBER 5, 1996

PLACE	SCHOOL
	RED DIVISION
1	CHESTERTON (INDIANA)
2	MICHIGAN CITY (INDIANA
3	HINSDALE SOUTH
4	EVANSTON
5	LAKE PARK
6	HINSDALE CENTRAL
7	LOYOLA ACADEMY
8	IMMACULATE HEART OF MA
9	LAKE ZURICH
10	FENWICK
11	GLENBROOK SOUTH
12	GRAYSLAKE
13	NILES NORTH
14	FOREMAN
15	HIGHLAND PARK
16	DEERFIELD
17	GOOD COUNSEL
18	DUNDEE CROWN
19	GRANT
20	MARIA

26th PATRICK J SAVAGE CROSS COUNTRY
RED DIVISION

HELD AT NILES WEST H.S.
ON OCTOBER 5 1996

VARSITY-GIRLS

PL	SCHOOL	SCORE
1	CHESTERTON	49
2	LAKE PARK	67
3	MICHIGAN CITY	100
4	MOUNT HOREB	162
5	HINSDALE SOUTH	170
6	DUNDEE CROWN	203
7	FENWICK	219
8	LAKE ZURICH	221
9	EVANSTON	235
10	GRAYSLAKE	279
11	LOYOLA ACADEMY	334
12	CARY GROVE	352
13	HIGHLAND PARK	366
14	NILES NORTH	410
15	MARIA	454
16	MORTON	472
17	GLENBROOK NORTH	478
18	LANE TECH	484
19	GLENBROOK SOUTH	486
20	ARGO	526
21	GOOD COUNSEL	545
22	MONTINI	545
23	LEYDEN	576
24	MADONNA	596

SCHOOL	1	2	3	4	5	6	7
ARGO	30	81	132	136	147	0	0
CHESTERTON	2	7	9	11	20	35	0
DUNDEE CROWN	24	37	38	51	53	68	101
CARY GROVE	19	44	88	89	112	122	123
EVANSTON	13	27	59	67	69	87	146
FENWICK	31	32	42	54	60	71	82
GLENBROOK NORTH	56	70	75	138	139	143	0
GLENBROOK SOUTH	78	86	103	108	111	116	0
GOOD COUNSEL	63	109	117	119	137	141	149
GRAYSLAKE	18	26	33	97	105	115	0
HIGHLAND PARK	49	52	83	84	98	114	131

HINSDALE SOUTH	3	5	39	61	62	65	0
LAKE PARK	6	8	14	17	22	36	58
LAKE ZURICH	4	10	40	74	93	94	99
LANE TECH	46	50	113	133	142	150	0
LEYDEN	95	102	125	126	128	0	0
LOYOLA ACADEMY	55	57	72	73	77	79	85
MADONNA	43	110	144	148	151	152	153
MARIA	45	90	91	107	121	134	0
MICHIGAN CITY	12	15	16	28	29	48	64
MONTINI	66	80	124	135	140	0	0
MORTON	47	92	100	104	129	130	145
MOUNT HOREB	1	21	23	41	76	96	120
NILES NORTH	25	34	106	118	127	0	0

26th PATRICK J SAVAGE CROSS COUNTRY
RED DIVISION

HELD AT NILES WEST H.S.
ON OCTOBER 5 1996

VARSITY-GIRLS

PL	NO	NAME	TIME	TEAM PL-PTS	TEAM
1	242	VAN HAREN LENA	11:33	1--1	MOUNT HOREB
2	212	ERIN WOMBLE	11:43	1--2	CHESTERTON
3	129	ERIKA COULL-PARENTY	11:53	1--3	HINSDALE SOUTH
4	12	ALISON AUGUSTINE	12:07	1--4	LAKE ZURICH
5	146	DALIA WENCKUS	12:08	2--5	HINSDALE SOUTH
6	119	STEFFEN KATIE	12:10	1--6	LAKE PARK
7	208	BRANDI SILVONEK	12:11	2--7	CHESTERTON
8	109	JELKS MARISSA	12:14	2--8	LAKE PARK
9	191	CAROLYN CHASE	12:18	3--9	CHESTERTON
10	13	TABITHA VOLLING	12:25	2--10	LAKE ZURICH
11	205	MAUREEN SHEAHEN	12:25	4--11	CHESTERTON
12	225	PEASE TAMARA	12:29	1--12	MICHIGAN CITY
13	433	LAURA SCHMID	12:29	1--13	EVANSTON
14	105	COUTRE ROCHELLE	12:32	3--14	LAKE PARK
15	230	WATTERSON ELIZABETH	12:34	2--15	MICHIGAN CITY
16	222	LEAHY MOIRA	12:35	3--16	MICHIGAN CITY
17	113	HARDY MAURA	12:35	4--17	LAKE PARK
18	620	MICHELE TESSMANN	12:36	1--18	GRAYSLAKE
19	531	JENNY MOLTER	12:37	1--19	CARY GROVE
20	197	JENISE NORGAARD	12:38	5--20	CHESTERTON
21	235	DOUD JENNY	12:38	2--21	MOUNT HOREB
22	107	EATON REBECCA	12:40	5--22	LAKE PARK
23	241	SUTTER JOY	12:42	3--23	MOUNT HOREB
24	450	MELISSA VERHAEGHE	12:43	1--24	DUNDEE CROWN
25	557	PETRELIS DALIA	12:46	1--25	NILES NORTH
26	619	JOANNE REILAND	12:46	2--26	GRAYSLAKE
27	446	MIRANDA WHITMORE	12:47	2--27	EVANSTON
28	221	FREDERICK BRIDGET	12:49	4--28	MICHIGAN CITY
29	219	BERNACCHI KARINA	12:50	5--29	MICHIGAN CITY
30	329	GRISELDA PRADO	12:50	1--30	ARGO
31	501	TIA VONIL	12:51	1--31	FENWICK
32	492	SHEILA GLASCOTT	12:52	2--32	FENWICK
33	621	JAIME REILAND	12:52	3--33	GRAYSLAKE
34	558	PETRELIS KRISTINA	12:53	2--34	NILES NORTH
35	195	ERIN LOBSIGER	12:58	6--35	CHESTERTON
36	106	DELL ERIN	12:59	6--36	LAKE PARK
37	996	APRIL SILER	13:00	2--37	DUNDEE CROWN
38	449	BRIDGET VOLTL	13:00	3--38	DUNDEE CROWN
39	130	CHRISTY CULEN	13:02	3--39	HINSDALE SOUTH
40	14	ERIN MOFFETT	13:03	3--40	LAKE ZURICH
41	236	FLOOD BECCA	13:03	4--41	MOUNT HOREB
42	502	JULIE WILKINS	13:06	3--42	FENWICK
43	522	MATTHEWS MELISSA	13:07	1--43	MADONNA
44	530	AMY MARWITZ	13:09	2--44	CARY GROVE
45	569	ALISON FREIDHEIM	13:09	1--	LATIN
46	509	CABADA MARISA	13:10	1--45	MARIA
47	153	DENISNA LACEY	13:11	1--46	LANE TECH
48	328	WOJTASZEK CHRISTINA	13:12	1--47	MORTON
49	231	WATTERSON SARAH	13:13	6--48	MICHIGAN CITY
50	34	WOLF JENNIFER	13:13	1--49	HIGHLAND PARK

26th PATRICK J SAVAGE CROSS COUNTRY
RED DIVISION

HELD AT NILES WEST H.S.
ON OCTOBER 5 1996

VARSITY-GIRLS

PL	NO	NAME	TIME	TEAM PL-PTS	TEAM
51	151	NATASHA PILLOW	13:14	2--50	LANE TECH
52	452	KEELYN HENNING	13:15	4--51	DUNDEE CROWN
53	33	FLORES MICHELLE	13:17	2--52	HIGHLAND PARK
54	448	ERIN SWANSON	13:19	5--53	DUNDEE CROWN
55	485	CHRISTINA CALABRESE	13:19	4--54	FENWICK
56	264	JONES CASSIE	13:20	1--55	LOYOLA ACADEMY
57	186	TANENBERG AMY	13:20	1--56	GLENBROOK NORTH
58	256	DeLOPEZ JESSICA	13:21	2--57	LOYOLA ACADEMY
59	117	BARRETT SHANNON	13:22	7--58	LAKE PARK
60	104	ALMDALE DIANNA	13:22	8--	LAKE PARK
61	414	MARISA GETTIEMAN	13:24	4--59	EVANSTON
62	498	KATIE O'GRADY	13:25	5--60	FENWICK
63	128	JAMIE BECHINA	13:25	4--61	HINSDALE SOUTH
64	145	MISSY. VERONICA	13:27	5--62	HINSDALE SOUTH
65	98	MARTINEZ JANICE	13:31	1--63	GOOD COUNSEL
66	223	LANE TRISHA	13:31	7--64	MICHIGAN CITY
67	141	KATIE MOSS	13:32	6--65	HINSDALE SOUTH
68	537	JENNIFER GLAZ	13:32	1--66	MONTINI
69	434	SUSANNAH SCHMID	13:35	5--67	EVANSTON
70	995	ANNE CLEVELAND	13:36	6--68	DUNDEE CROWN
71	429	ALLISON PINK	13:38	6--69	EVANSTON
72	172	CLARK CHRISTINE	13:39	2--70	GLENBROOK NORTH
73	483	DEVIN BERNARD	13:40	6--71	FENWICK
74	292	O'CONNOR SARAH	13:42	3--72	LOYOLA ACADEMY
75	248	BUFALINO KATHLEEN	13:44	4--73	LOYOLA ACADEMY
76	18	MEGAN KOSMAN	13:45	4--74	LAKE ZURICH
77	180	LYSTER HEATHER	13:49	3--75	GLENBROOK NORTH
78	237	HARRINGTON SHAY	13:49	5--76	MOUNT HOREB
79	591	MICHELLE ASHLEY	13:51	1--	LINCOLN PARK
80	284	MORLEY KATHLEEN	13:52	5--77	LOYOLA ACADEMY
81	381	LEE JULIE	13:53	1--78	GLENBROOK SOUTH
82	300	RUSSO ERICA	13:53	6--79	LOYOLA ACADEMY
83	536	BETSY CULL	13:54	2--80	MONTINI
84	330	RACHEL COOPER	13:57	2--81	ARGO
85	490	JEANNE DONOVAN	13:58	7--82	FENWICK
86	36	WOLF STEPHANIE	13:59	3--83	HIGHLAND PARK
87	37	LEVIN AMELA	13:59	4--84	HIGHLAND PARK
88	261	EGAN KATHRYN	14:00	7--85	LOYOLA ACADEMY
89	397	THOMAS KELLY	14:01	2--86	GLENBROOK SOUTH
90	431	JOBIE RUDSTEIN	14:01	7--87	EVANSTON
91	529	EMILY KRETTLER	14:02	3--88	CARY GROVE
92	533	KAREN SCHAFF	14:02	4--89	CARY GROVE
93	506	CAIN MARY	14:03	2--90	MARIA
94	513	STASIK KASIA	14:08	3--91	MARIA
95	319	LOPEZ CLAUDIA	14:09	2--92	MORTON
96	16	AMY FURLONG	14:13	5--93	LAKE ZURICH
97	262	HELLER AMY	14:13	8--	LOYOLA ACADEMY
98	21	JACQUI HOFFMAN	14:15	6--94	LAKE ZURICH
99	289	MURPHY MEGAN	14:16	9--	LOYOLA ACADEMY
100	646	SYLVIA CANTU	14:17	1--95	LEYDEN

26th PATRICK J SAVAGE CROSS COUNTRY
RED DIVISION

HELD AT NILES WEST H.S.
ON OCTOBER 5 1996

VARSITY-GIRLS

PL	NO	NAME	TIME	TEAM PL-PTS	TEAM
101	233	ANDERSON CARRIE	14:18	6--96	MOUNT HOREB
102	622	TINA FISH	14:18	4--97	GRAYSLAKE
103	38	YABLOW HILLARY	14:20	5--98	HIGHLAND PARK
104	23	BETHANY KOSMAN	14:21	7--99	LAKE ZURICH
105	315	GROSKAVAK THERESA	14:25	3--100	MORTON
106	15	MANDY KEY	14:26	8--	LAKE ZURICH
107	250	BUTZEN RACHAEL	14:28	10--	LOYOLA ACADEMY
108	447	KELLEY STORM	14:29	7--101	DUNDEE CROWN
109	645	JULIE GOZEMBIEWSKI	14:31	2--102	LEYDEN
110	377	DEAKYNE MARY ELLEN	14:34	3--103	GLENBROOK SOUTH
111	316	GUDGEON JENNIFER	14:35	4--104	MORTON
112	623	JENNA MARCANTI	14:36	5--105	GRAYSLAKE
113	567	YEE CHERYL	14:36	3--106	NILES NORTH
114	516	ROLAND CATHERINE	14:37	4--107	MARIA
115	389	ZUECK TIFFANY	14:39	4--108	GLENBROOK SOUTH
116	103	TORRES CLARA	14:40	2--109	GOOD COUNSEL
117	524	PALMER TIFFANI	14:41	2--110	MADONNA
118	395	OTTLINGER JENNY	14:42	5--111	GLENBROOK SOUTH
119	990	ELLEN BANAS	14:43	5--112	CARY GROVE
120	152	ILONA KOZIEL	14:48	3--113	LANE TECH
121	39	INOUE MEGURDI	14:49	6--114	HIGHLAND PARK
122	572	JENNY MAYER	14:51	2--	LATIN
123	624	LAURA TIPTON	14:52	6--115	GRAYSLAKE
124	384	PARK LINDA	15:00	6--116	GLENBROOK SOUTH
125	95	IRMITER COLEEN	15:03	3--117	GOOD COUNSEL
126	548	GROSS NAOMI	15:03	4--118	NILES NORTH
127	93	FAY SHANNON	15:04	4--119	GOOD COUNSEL
128	234	BULOW THERESA	15:06	7--120	MOUNT HOREB
129	517	ROLAND ELLEN	15:08	5--121	MARIA
130	532	JULIE SAVAGE	15:14	6--122	CARY GROVE
131	534	BARB WAGUS	15:22	7--123	CARY GROVE
132	539	JENNIFER LONG	15:30	3--124	MONTINI
133	647	AMY GORZYNSKI	15:33	3--125	LEYDEN
134	648	NANCY ROBLES	15:36	4--126	LEYDEN
135	528	KRISTY KALIVODA	15:38	8--	CARY GROVE
136	561	REYNOLDS NICOLE	15:41	5--127	NILES NORTH
137	649	KATY SIMONIDES	15:42	5--128	LEYDEN
138	318	LARSEN RACHEL	15:43	5--129	MORTON
139	325	SULLIVAN CHELSEA	15:45	6--130	MORTON
140	40	GRITTON BECCA	15:54	7--131	HIGHLAND PARK
141	597	AMY WIBERLY	16:03	2--	LINCOLN PARK
142	331	LILIANA PONCE	16:11	3--132	ARGO
143	158	MARY MARTIN	16:15	4--133	LANE TECH
144	507	CAIN LAURA	16:18	6--134	MARIA
145	49	BETTS KRISTA	16:25	8--	HIGHLAND PARK
146	541	MICHELLE TRENKAMP	16:36	4--135	MONTINI
147	338	AMANDA FULTON	16:51	4--136	ARGO
148	89	CORTES JUDITH	16:53	5--137	GOOD COUNSEL
149	174	GOLDING JACQUI	17:05	4--138	GLENBROOK NORTH
150	168	AZARIA DALYA	17:07	5--139	GLENBROOK NORTH

26th PATRICK J SAVAGE CROSS COUNTRY
RED DIVISION

HELD AT NILES WEST H.S.
ON OCTOBER 5 1996

VARSITY-GIRLS

PL	NO	NAME	TIME	TEAM PL-PTS	TEAM
151	586	JILLIAN SMALL	17:34	1--	LAKE VIEW
152	540	JENNA STEINER	17:49	5--140	MONTINI
153	91	DiSANTI ANGELA	17:55	6--141	GOOD COUNSEL
154	155	MARIA FLANAGAN	18:05	5--142	LANE TECH
155	178	KALKE NUPOOR	18:09	6--143	GLENBROOK NORTH
156	527	VILLAMENA MARIA	18:15	3--144	MADONNA
157	535	YOKO HASHIMOTO	18:26	9--	CARY GROVE
158	321	MANGIA TARA	19:15	7--145	MORTON
159	418	ALYCIA KELLMAN	19:37	8--	EVANSTON
160	332	MONICA SCHUELLER	19:38	5--146	ARGO
161	525	ROMAN ROSEMARY	19:43	4--147	MADONNA
162	101	RIZZO IRMA	19:56	7--148	GOOD COUNSEL
163	154	JENNY SELLERS	20:12	6--149	LANE TECH
164	590	ZERMAND CAROLINA	21:11	2--	LAKE VIEW
165	521	DeJESUS REBECA	21:11	5--150	MADONNA
166	519	CROSS SHANTALLE	21:11	6--151	MADONNA
167	587	JENNIFER ALVEAR	21:11	3--	LAKE VIEW
168	518	CERVATES HEIDI	21:11	7--152	MADONNA
169	574	NORA SARRAWI	21:11	3--	LATIN

26th PATRICK J SAVAGE CROSS COUNTRY
RED DIVISION

HELD AT NILES WEST H.S.
ON OCTOBER 5 1996

SOPHOMORE-GIRLS

PL	SCHOOL	SCORE
1	CHESTERTON	57
2	GLENBROOK SOUTH	83
3	HINSDALE CENTRAL	94
4	HINSDALE SOUTH	96
5	EVANSTON	116
6	LOYOLA ACADEMY	120
7	HIGHLAND PARK	193
8	LEYDEN	269
9	MORTON	276
10	DEERFIELD	289
11	FENWICK	297
12	LAKE ZURICH	302
13	GLENBROOK NORTH	351
14	LANE TECH	369

SCHOOL	1	2	3	4	5	6	7
CHESTERTON	1	3	7	12	34	37	0
DEERFIELD	26	51	58	75	79	83	90
EVANSTON	16	22	23	27	28	30	57
FENWICK	45	46	63	71	72	82	0
GLENBROOK NORTH	18	74	85	86	88	89	92
GLENBROOK SOUTH	11	13	14	21	24	25	33
HINSDALE CENTRAL	4	6	8	36	40	41	42
HIGHLAND PARK	15	38	43	48	49	56	65
HINSDALE SOUTH	5	10	17	20	44	47	68
LAKE ZURICH	53	54	62	66	67	70	76
LANE TECH	61	69	78	80	81	87	91
LEYDEN	2	59	60	64	84	0	0
LOYOLA ACADEMY	9	19	29	31	32	50	55
MORTON	35	39	52	73	77	0	0

PR#0

26th PATRICK J SAVAGE CROSS COUNTRY
RED DIVISION

HELD AT NILES WEST H.S.
ON OCTOBER 5 1996

SOPHOMORE-GIRLS

PL	NO	NAME	TIME	TEAM PL-PTS	TEAM
1	201	JESSE RADOVICH	13:07	1--1	CHESTERTON
2	555	PASSAGLIA JAIME	13:15	1--	NILES NORTH
3	640	AGNES MCGINNIS	13:22	1--2	LEYDEN
4	198	ANNA PACKHAM	13:30	2--3	CHESTERTON
5	476	KATIE MONCTON	13:35	1--4	HINSDALE CENTRAL
6	139	DYLANA LEUNG	13:41	1--5	HINSDALE SOUTH
7	469	IRANDI GUNAWARDENE	13:42	2--6	HINSDALE CENTRAL
8	204	SARAH SHAW	13:43	3--7	CHESTERTON
9	463	AMY DITEWIG	13:45	3--8	HINSDALE CENTRAL
10	303	SARGENT SARAH	13:46	1--9	LOYOLA ACADEMY
11	144	CARLI SPANIK	13:47	2--10	HINSDALE SOUTH
12	341	ENGLIS ALLISON	13:49	1--11	GLENBROOK SOUTH
13	200	CARA RADIGER	13:49	4--12	CHESTERTON
14	368	SANDERS KATHERINE	13:52	2--13	GLENBROOK SOUTH
15	343	HERNANDEZ MARY	13:53	3--14	GLENBROOK SOUTH
16	559	RAKOWSKI KRISTIN	13:57	2--	NILES NORTH
17	35	ABARCA FLOR	13:58	1--15	HIGHLAND PARK
18	440	ERICA WATKIS	13:59	1--16	EVANSTON
19	404	CHRISTA HEINZ	14:01	1--	GRANT
20	143	JONI RANCHERO	14:01	3--17	HINSDALE SOUTH
21	173	DADIGAN MEREDITH	14:03	1--18	GLENBROOK NORTH
22	293	O'HARA KATE	14:04	2--19	LOYOLA ACADEMY
23	140	LAUREN MARKOVIC	14:05	4--20	HINSDALE SOUTH
24	372	TOHAOU MELANIE	14:08	4--21	GLENBROOK SOUTH
25	411	ANA COFRESI-SILVERSTEIN	14:09	2--22	EVANSTON
26	439	LAURA WARD	14:10	3--23	EVANSTON
27	367	ORR CLARE	14:10	5--24	GLENBROOK SOUTH
28	625	AMANDA AXELSON	14:11	1--	GRAYSLAKE
29	344	HOME KRISTIN	14:11	6--25	GLENBROOK SOUTH
30	74	JONES STEPHANIE	14:16	1--26	DEERFIELD
31	441	JENNY WEFLEN	14:18	4--27	EVANSTON
32	443	TONNESHIA WELLINGTON	14:20	5--28	EVANSTON
33	307	ZULKEY REGINA	14:22	3--29	LOYOLA ACADEMY
34	416	BRIDGET IGOE	14:23	6--30	EVANSTON
35	247	HEATHER KAPLONEK	14:25	4--31	LOYOLA ACADEMY
36	252	CIESLA ALEXANDRA	14:27	5--32	LOYOLA ACADEMY
37	455	REBECCA BARNARD	14:29	1--	DUNDEE CROWN
38	353	CEISEL CAROLINE	14:32	7--33	GLENBROOK SOUTH
39	194	JENNY KELLY	14:33	5--34	CHESTERTON
40	320	LOPEZ NATASHA	14:35	1--35	MORTON
41	465	KAYLAN EGGERT	14:36	4--36	HINSDALE CENTRAL
42	349	BERGO TERYN	14:37	8--	GLENBROOK SOUTH
43	211	ERINN WHITMER	14:40	6--37	CHESTERTON
44	45	BAYLISS JESSICA	14:43	2--38	HIGHLAND PARK
45	310	BOVA CRYSTAL	14:45	2--39	MORTON
46	473	RINA MADY	14:46	5--40	HINSDALE CENTRAL
47	453	MARIANNE FICHT	14:47	2--	DUNDEE CROWN
48	480	JENNY STONE	14:48	6--41	HINSDALE CENTRAL
49	462	CARRIE CZUBALA	14:49	7--42	HINSDALE CENTRAL
50	43	KENT CHRISTIE	14:50	3--43	HIGHLAND PARK

26th PATRICK J SAVAGE CROSS COUNTRY
RED DIVISION

HELD AT NILES WEST H.S.
ON OCTOBER 5 1996

SOPHOMORE-GIRLS

PL	NO	NAME	TIME	TEAM PL-PTS	TEAM
51	127	CHRISTINA BAYER	14:50	5--44	HINSDALE SOUTH
52	487	RENA CIANCIO	14:52	1--45	FENWICK
53	497	GINA NIERZWICKI	14:54	2--46	FENWICK
54	125	SARAH AUGUSTINE	14:55	6--47	HINSDALE SOUTH
55	44	BRAUDE LAURA	14:56	4--48	HIGHLAND PARK
56	51	RUTKOFF JORDIE	14:57	5--49	HIGHLAND PARK
57	276	MARTIN CARRIE	14:58	6--50	LOYOLA ACADEMY
58	346	SELTZER CARRIE	15:01	9--	GLENBROOK SOUTH
59	69	GUZDER KATY	15:03	2--51	DEERFIELD
60	371	SULLIVAN KATIE	15:04	10--	GLENBROOK SOUTH
61	317	HERNANDEZ ILIANA	15:12	3--52	MORTON
62	32	JILL GLUSZIK	15:14	1--53	LAKE ZURICH
63	25	TIFFANY VOLLING	15:17	2--54	LAKE ZURICH
64	301	RYAN CATHERINE	15:18	7--55	LOYOLA ACADEMY
65	46	MONTALBAND KAREN	15:19	6--56	HIGHLAND PARK
66	410	LAUREN CARLETON-SMITH	15:23	7--57	EVANSTON
67	415	LIZ HEINZ	15:25	8--	EVANSTON
68	296	PAZIK REBECCA	15:26	8--	LOYOLA ACADEMY
69	85	UNGER JILL	15:27	3--58	DEERFIELD
70	421	AMY LIFSHITZ	15:29	9--	EVANSTON
71	641	JENNY FERNANDEZ	15:31	2--59	LEYDEN
72	644	LAURA RADAK	15:31	3--60	LEYDEN
73	160	SHERYL SALMI	15:39	1--61	LANE TECH
74	245	BOHR KATHERINE	15:42	9--	LOYOLA ACADEMY
75	339	APPLE REBECCA	15:42	11--	GLENBROOK SOUTH
76	246	BRADEMANN KATHRYN	15:44	10--	LOYOLA ACADEMY
77	29	CORI VORAS	15:45	3--62	LAKE ZURICH
78	500	SAMANTHA SCHIVARELLI	15:49	3--63	FENWICK
79	272	KONG SUJENE	15:52	11--	LOYOLA ACADEMY
80	642	KELLY KEATING	16:00	4--64	LEYDEN
81	54	TIER JENNY	16:04	7--65	HIGHLAND PARK
82	26	KATY MANCINI	16:05	4--66	LAKE ZURICH
83	505	BENTLEY ELISSA	16:06	1--	MARIA
84	53	BRAXTON PARIS	16:07	8--	HIGHLAND PARK
85	270	KIM NANCY	16:07	12--	LOYOLA ACADEMY
86	508	LARA ADRIANA	16:10	2--	MARIA
87	27	JAMET BREECE	16:13	5--67	LAKE ZURICH
88	126	SUMAYYA BASATHIA	16:14	7--68	HINSDALE SOUTH
89	157	NICOLE LOZIETTI	16:16	2--69	LANE TECH
90	306	SULLIVAN MAIREAD	16:18	13--	LOYOLA ACADEMY
91	592	MERDITH BERLIN	16:19	1--	LINCOLN PARK
92	28	STEFANY POLINKO	16:20	6--70	LAKE ZURICH
93	406	JENNIFER STRAUSS	16:22	2--	GRANT
94	481	LEAH BANAWA	16:25	4--71	FENWICK
95	482	MELANTE BANAWA	16:27	5--72	FENWICK
96	263	JOHNSON MARY	16:28	14--	LOYOLA ACADEMY
97	254	COYLE MEGAN	16:29	15--	LOYOLA ACADEMY
98	313	DAVEY MELISSA	16:30	4--73	MORTON
99	184	RUBINOW REBECCA	16:32	2--74	GLENBROOK NORTH
100	340	DUNCAN D'ANNE	16:35	12--	GLENBROOK SOUTH

26th PATRICK J SAVAGE CROSS COUNTRY
RED DIVISION

HELD AT NILES WEST H.S.
ON OCTOBER 5 1996

SOPHOMORE-GIRLS

PL	NO	NAME	TIME	TEAM PL-PTS	TEAM
101	275	LENAHAN MARY BETH	16:36	16--	LOYOLA ACADEMY
102	75	KERTEZ KATY	16:36	4--75	DEERFIELD
103	30	LISA ROY	16:37	7--76	LAKE ZURICH
104	324	SALAMANCA JANETTE	16:38	5--77	MORTON
105	342	HARPAZ SHARON	16:40	13--	GLENBROOK SOUTH
106	165	DARLYN FLOREZ	16:43	3--78	LANE TECH
107	134	LIZ DUVALL	16:48	8--	HINSDALE SOUTH
108	424	SHANNON WINSTON-DOLAN	16:50	10--	EVANSTON
109	47	FREDMAN JENNY	16:53	9--	HIGHLAND PARK
110	84	STACEY JOY	16:55	5--79	DEERFIELD
111	281	MELENDEZ LISA	16:57	17--	LOYOLA ACADEMY
112	164	MELISSA BRENNAN	16:58	4--80	LANE TECH
113	163	WANISSA FORD	16:59	5--81	LANE TECH
114	496	MEAGAN MALONEY	17:08	6--82	FENWICK
115	82	SOBELAMAN ALANA	17:09	6--83	DEERFIELD
116	643	MAGGIE STRACZEK	17:11	5--84	LEYDEN
117	454	JAN KAMRADT	17:13	3--	DUNDEE CROWN
118	268	KEMPNER KATHRYN	17:15	18--	LOYOLA ACADEMY
119	457	KAREN KASE	17:17	4--	DUNDEE CROWN
120	287	MURPHY BRITTANY	17:24	19--	LOYOLA ACADEMY
121	442	JULIE WARD	17:25	11--	EVANSTON
122	187	ARTINYAN COLETTE	17:33	3--85	GLENBROOK NORTH
123	63	ADHVARYU BAVINI	17:34	10--	HIGHLAND PARK
124	166	ARDELL LILLY	17:34	4--86	GLENBROOK NORTH
125	407	LIZZ BALLY	17:35	12--	EVANSTON
126	161	SANDRA GORDON	17:37	6--87	LANE TECH
127	175	GRANER LAUREN	17:38	5--88	GLENBROOK NORTH
128	181	MUNVEZ DORI	17:39	6--89	GLENBROOK NORTH
129	594	DAISY CHEN	17:40	2--	LINCOLN PARK
130	595	AMY LOHRMAN	17:41	3--	LINCOLN PARK
131	405	KARRIE HAGI	17:51	3--	GRANT
132	273	KUZMINSKI KATHLEEN	17:52	20--	LOYOLA ACADEMY
133	278	MARZINELLI JESSICA	17:54	21--	LOYOLA ACADEMY
134	76	KUKREJA CHARU	18:02	7--90	DEERFIELD
135	512	ROMO BRENDA	18:03	3--	MARIA
136	162	MONICA PRABUDOSS	18:14	7--91	LANE TECH
137	68	CARON MELANIE	18:25	8--	DEERFIELD
138	169	BYUN CHRISTINA	18:27	7--92	GLENBROOK NORTH
139	593	PAM CORANONGAN	18:31	4--	LINCOLN PARK
140	582	ESCALANTE JACKIE	18:34	1--	LAKE VIEW
141	577	HANIEH HADIE	18:37	2--	LAKE VIEW
142	583	URIBE VERONICA	18:14	3--	LAKE VIEW

MEET RESULTS (15) (58)

Teams: HINSDALE SOUTH VS PROVISO EAST at KATHERINE LEGGE PK

Division: VARSITY GIRLS

Date: 10/7/96

Course length and record: 2.0

Weather conditions:

TEAMS	HS	PE		
1	1	8		
2	2	9		
3	3	10		
4	4	11		
5	5	12		
6	6			
7	7			

ORDER OF FINISH

	Name	School	Time
1.	COUREL-ERIKA PARENTY	HS	12:29
2.	DALIA WENCKUS		12:57
3.	JAMIE BECHINA		13:10
4.	MISSY VERONICA		13:~~13~~ 13
5.	KATIE MASS		13:~~16~~ 16
6.	KUMIS, ANNA		13:~~37~~ 37
7.	PURVA KELKAR		13:39
8.	DELANA LEUNG		13:~~39~~
9.	CARLY SPANEL		13:40
10.	ANGELI IYENGAR		~~13:51~~ 13:51
11.	POWELL	PE	16:04
12.	FLOWERS	PE	16:10
13.	WILLIS	PE	17:24
14.	DRUMMOND	PE	19:58
15.	ROBINSON	PE	30:00
16.			
17.			
18.			
19.			
20.			
21.			

	Name	School	Time
33.			
34.			
35.			
36.			
37.			
38.			
39.			
40.			
41.			
42.			
43.			
44.			
45.			
46.			
47.			
48.			
49.			

MEET RESULTS (15) (50)

Teams: HINSDALE SOUTH
vs PE at KLM

Division: JV GIRLS

Date: 10/7/96

Course length and record: 2.0

Weather conditions:

TEAMS	HS	PE		
1	1	—		
2	2	—		
3	3	—		
4	4	—		
5	5	—		
6	6	—		
7	7	—		

ORDER OF FINISH

	Name	School	Time
1.	JANE Ranchero	H.S	13.54
2.	Cristina BAYER	H.S.	14.03
3.	Rose Dent	H.S.	14.04
4.	Lauren MARKOVIC	H.S	14.44
5.	TRACY AMISH	H.S	15.04
6.	SHRAH AUGUSTINE	H.S	15.17
7.	DALIWAL, AMY	H.S	15.21
8.	LIZ DUVALL	H.S	15.22
9.	SMITA NARAYEN	HS	16.17
10.	DALIWAL, NITI	H.S	16.19
11.	SOMI-BASATHIA	H.S	16.22
12.	LIZ KASSIR	H.S	16.29
13.	Holly OLIVER	HS.	17.58
14.			
15.			
16.			
17.			
18.			
19.			
20.			

	Name	School	Time
33.			
34.			
35.			
36.			
37.			
38.			
39.			
40.			
41.			
42.			
43.			
44.			
45.			
46.			
47.			
48.			

vith Olympian trip

Girls DuPage Top 5

Team	The Skinny	Last
1. Benet	Depth gets better	2
2. York	Tests state course	1
3. Glenbard North	Top 6 solidifying	4
4. WW South	Graham, Smith step up	3
5. Downers North	Finding consistency	NR

Other teams to watch: Lake Park, Naperville North (5), Willowbrook, Hinsdale South, St. Francis.

Willowbrook's Dave Warner spent a large part of his summer bicycling to the Atlanta Olympics.

Daily Herald Photo/Marcelle Bright

coaches consider Pilja the favorite for the AA title.

■ ■ ■

The most intriguing meet this weekend is the Mane Event, hosted by the Lisle Lions (get it?). The invitational offers tough competition presented in a wacky format.

Lisle coach Ken Jakalski dispenses awards in a tuxedo and winners receive dough-art figurines shaped as a lion's head.

"I think it's one of the finer small-school meets in the state," Jakalski said. "We do a lot of colorful things."

West Chicago is the boys favorite and the Wildcats' Dan Horyn figures to battle Batavia's Jesse Barnes for individual honors. Peter Muller of University High is a top contender.

Lemont looks like the top girls team, but St. Francis could challenge. The Spartans scored just 33 points in winning the Aurora Central Catholic Invitational last Saturday. Sarah Benton won the girls title there and could challenge Lemont's Alyson Newquist and Lauren Habenicht.

"We're ahead of schedule," St. Francis coach Scott Nelson said. "We'll see how we stack up."

■ ■ ■

Benet's Lissa Vogley had fans, runners and coaches alike doing a double-take at the county meet. She had literally never won a high school race, duals included, before leading nearly from wire-to-wire. Vogley usually is second or third on the Redwings behind Sarah McCullough, who was happy to have the company.

lot this season," McCullough, a senior, said. "It has really taken a lot of pressure off. Lissa has worked so hard. I remember in the summer being amazed at how much better she was."

Vogley, who finished 36th in state last year while running alone, knows that going solo is tougher than being part of a pack.

"It was harder to push myself," Vogley recalled. "(Saturday), I was trying to see what kind of race I had in me."

Others now are wondering how much more she can accomplish.

■ ■ ■

After losing a home dual meet to Wheaton Warrenville South two weeks ago, Glenbard North's top 3 girls runners were somewhat frustrated. As the only experienced runners from teams that won the 1994 state title and finished second in 1995, they didn't know why the team wasn't improving.

Swanson simply told them to be patient.

The Panthers were fourth at the Peoria Notre Dame Invitational and third at the county meet. Tuesday they defeated Naperville North 23-32 on its own course.

"I feel much better about our team," junior Andrea Boye said. "We're running more as a group. Today could be a turning point."

■ ■ ■

Emptying out the quotebook:

■ York boys coach Joe Newton, after finishing fourth at the Palatine Invitational:

mance and are determined to change that. It's my fault. I didn't have them ready. Physically they were ready, but mentally they weren't — and that's supposed to be my specialty."

■ Hinsdale South senior Ericka Coull-Parenty, near full strength after a straining a ligament:

"I have very high goals. I want to be undefeated in (WSC Gold) conference and finish between first and fifth at all invitationals. When I won at Reavis I had never done that before, so it gave me a lot of confidence."

■ Brooks, on the return of injured Liz Kahling.

"If she stays healthy, she could make us a lot better. I don't think what we did at county will cut it at

FRESHMAN/SOPHOMORE GIRLS CROSS COUNTRY

Lancers take fifth at Niles West meet

By Mike Considine
Daily Herald Correspondent

The Lake Park junior varsity team brought a fifth-place trophy home from Saturday's Niles West Invitational.

The Lancers were led by sophomore Kendra Trosper, who finished in third place.

Senior Jackie Krauss (17th), senior Clare Huber (24th) and sophomore Andrea Secco (25th) stood out in a large field. Other contributors include sophomore Liz Mayeux, senior Kelly Clark, senior Kei-Amber Johnson, freshman Sarah Soden, freshman Stephanie Feid and senior Dianne Almdale.

Waubonsie Valley

Typically, the Warriors are a middle-of-the-pack team at invitationals, but Coach Craig Clendening has been happy with their progress.

"We're doing OK," Clendening said. "We don't have the depth we had last year. We're sort of thin, especially with two or three kids running varsity."

Megan Newton, who won the freshman open race at the Falcon Classic on Saturday, is the next in line for a promotion. Sophomores Shelly Elliott and Courtney Moran have already been chosen.

Sophomore Lynette Lim, freshman Ann Naylor, freshman Nancy White, sophomore Andrea Dean and sophomore Missy Czaplak are regulars for the Warriors.

DuPage Valley

Glenbard East

Rams coach Marty Donnelly is pleased with the progress of his inexperienced, freshman-dominated team. Just one freshman had prior cross country experience.

"They have come a long way," Donnelly said. "Our home course is 2.5 miles and at the beginning of the year we had a sizable number of kids running 18:00 and 20:00. Now they're in the high 15s and 17s. They've done a lot more than they ever thought they could do."

Sophomores Krissy Murray and Rene Vinas lead the Rams. Lindsay Brown, Erin Gabor, Karen Greene, Kelly Kania, Amy McIntyre and Maureen Sullivan are freshmen.

Glenbard North

The Panthers have been finding their identity as the season progresses.

The top runners are sophomore Nicole Monczynski, sophomore Karen Moorwessel, freshman Melanie Mitchell and freshman Molly Plummer. Sophomore Lindsay Rinenbach has moved up to the varsity after finishing 10th at the DuPage County Meet.

"It's a totally inexperienced bunch of kids," Glenbard North coach Bud Swanson said. "They're a really good group and they've been improving like mad."

Naperville Central

The Redhawks finished fourth in the county meet two weeks ago with a largely freshman group.

Two sophomores, Elizabeth Cromwell and Erin Stirling, have been beset by injuries. Freshman Marcy Bice, fifth at the county, has run with the varsity recently.

[illegible] time between the varsity and sophomore teams. Garrow was the sophomore county champion.

Other contributors are sophomore Tricia Woods, freshman Bridget Barber, sophomore Kathleen Velkey, freshman Jen Figuera and sophomore Emily Southcott.

"The race at Kaneland was our best to date," South coach John Stacey said. "They were only 21 seconds apart from No. 1 to No. 5. They ran side-by-side most of the way and had all five in the top 11."

West Chicago

The Wildcats are thin in the varsity ranks but the sophomores have abundant depth.

West Chicago won the Belvidere Invitational and has consistently been among the top three at big meets. The Wildcats were third at last weekend's Lisle Mane Event despite a subpar race.

"They're doing wonderfully," first-year coach Kelly Kolasa said. "At the beginning of the year, two minutes separated our top five. Now we're at 45 seconds from No. 1 to No. 7. It's a real testament to their work habits."

Freshman Jenny Wiechert, sophomore Nicole Adams, freshman Crystal Adams, freshman Rachel Altergott, freshman Merritt Olsen, freshman Robyn Leary, freshman Tracy Ericksen and sophomore Laura Caligiuri have contributed.

Wiechert and Nicole Adams had a 1-2 finish at the 10-team Belvidere meet.

Wheaton North

Four freshman have fortified the Falcons, who are undefeated in DVC duals. They represent the most aggressive incoming class Coach Ron Piro has seen in years.

Two of them, Rachel Endress and Shanon Bugh, did well with the varsity last Saturday. Endress was fourth in the fifth flight at the Falcon Classic. Bugh was 13th in the seventh flight in her first varsity race.

Classmates Jackie Teat and Lauren Beck were in the top 15 of the open race. Sophomores Alissa Gough and Megan Nickel also have run with the varsity at times.

"They're not only hard-working, but they like to race," Piro said. "They're extremely competitive and that's a healthy attitude to have. They like to perform at big meets."

Private School League

Wheaton Academy

The Aurora Central Catholic Invitational champions show promise. They won three of their first four duals, losing only to Illiana Christian. The Warriors will see them again at the conference meet.

"With such a young team, I don't want to make predictions," Wheaton Academy coach Bill Bickhart said. "They've run great, have good spirit and are a really fun group."

Sophomore Rebecca Mouw has been the leader. Sophomore Alday Lytle, freshman Kristen Engeseth, freshman Kiki Persson, freshman Carrie Lindberg, freshman Kristin Williams and sophomore Emily Jones provide depth.

Suburban Prairie Red

Jenny Korrison, who finished eighth at the DuPage County meet, is one of Glenbard West's top freshman runners.

Daily Herald Photo/Bev Horne

Downers South's junior varsity won five of its first six dual meets.

Hinsdale South

It's an important year for the Hornets because the varsity is loaded with seniors.

Sophomore sprinter Missy Veronica had been the Hornets' top runner as a newcomer to the sport. Veronica, the Downers Grove South Invitational champion, did so well that she has become a key varsity runner.

Sophomore Angeli Iyengar, sophomore Anna Kumis, freshman Dylana Leunig, sophomore Carli Spanik, sophomore Joni Ranchero and sophomore Jenny Wiltjer have been Hinsdale South's nucleus.

Wiltjer was the No. 2 varsity runner last season and is getting into shape after an injury.

"We have a lot of sophomores," Hinsdale South coach Mike Madsen said. "In time, they'll be building to work into our (varsity) top 7."

Willowbrook

The Warriors have been working together as a pack.

"They keep trading spots," Willowbrook coach Margo Miller said. "It's exciting."

Willowbrook won the Maine East Invitational. The Warriors also finished fourth at the Argo Invitational, fifth at the Lyons Township Invitational and seventh at the county meet.

The close-knit group includes sophomore Megan Rath and a bevy of freshman.

The newcomers are Lisa Bracker, Elaine Jackson, Kim Kral, Abbie Colfer, Elizabeth Moritz and Mandy Morton.

Glenbard West

Monali Patel have reunited with them in big invitationals.

"Mary has done a great job and Monali has really come along nicely," Morgan said.

Downers Grove North

Like other WSC Silver teams, whether the Trojans compete as a sophomore or junior varsity team varies from week to week.

"Overall, they have really stepped up to the challenge when they have run on the freshman-sophomore level," Downers North assistant coach Lisa Ryan said. "Its difficult for them, not knowing what level they're running on each week. They put in a lot of hard work, knowing they're contributing to the varsity's success."

The sophomore team leaders are sophomore Megan Wadington, sophomore Natalie Green, freshman Cortny Parker, freshman Alison Pelzin and freshman Katie Barnett.

For junior varsity meets, the Trojans have added junior Megan Patterson and senior Gail Creagan. Creagan was recently moved up and Patterson also has varsity experience. Patterson placed third and Wadington 13th at the county meet.

Downers Grove North was second at the Peoria Invitational and fifth at the county meet on the JV level.

York

The Dukes' foundation is solid as ever. The junior varsity team won the DuPage County meet by 33 points and the sophomores were a solid third. Keep in mind that York's varsity has no seniors among the top seven.

"My freshman-sophomore team [illegible]

South cross country

Hinsdale South girls

Willowbrook used a late push to defeat the Hornets 26-29 in a showdown of the WSC Gold leaders Monday in Addison.

Seniors Erika Coull-Parenty (12:08 for 2:03 miles) and Dalia Wenckus (12:26) easily took the top two spots for the Hornets (4-1 in WSC Gold), but the Warriors had five of the next six finishers.

Sophomore Missy Veronica was an impressive seventh (13:17), followed by Katie Moss (ninth, 13:31) and Christy Culen (10th, 13:35). The Horents defeated Addison Trail 15-49.

The overall WSC Gold Division title is a 50-50 combination of dual-meet standings and the Oct. 16 WSC Gold Meet results. The Hornets now must beat Willowbrook at the conference meet for a share of their first conference title.

"We were ahead with 300 meters to go. They got us at the finish," Hinsdale South coach Mike Madsen said. "We still know we have a legitimate chance to tie for the co-championship. It all depends on how we run (Oct. 16)." -

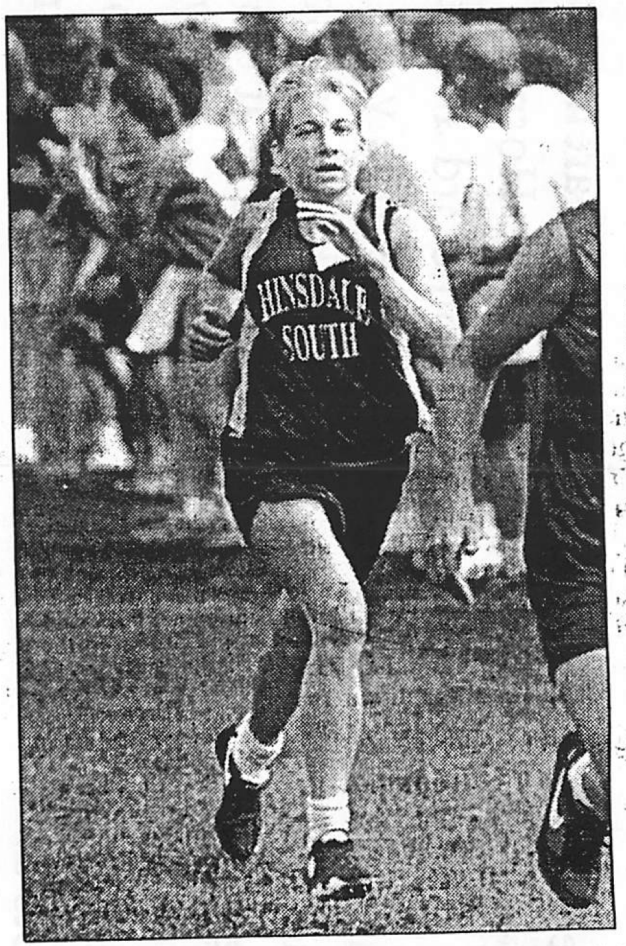

Hinsdale South senior Christy Culen finished 10th in Monday's West Suburban Conference Gold Division triangular at Addison Trail. (Doings photo by Scott Hardesty)

Girls cross-country team looks for a strong finish

Soham Vaishnav
Staff Writer

The girls varsity cross country team has endured a tough season, but they have high hopes that they can cap their season off with a strong finish.

In their final home meet of the season, the Lady Hornets defeated the Proviso East Pirates, 15-50. The Hornets, who finished with the top five individual positions, were led by senior Erika Coull-Parenty, senior Dalia Wenckus, Missy Veronica, Jamie Bechina, and senior Katie Moss.

The Hornets also ran in the Red Division of the 65 team Niles West Invitational. The Hornets garnered a 5th place finish with 171 points. The combination of Coull-Parenty and Wenckus led the Hornets, who took home 3rd and 5th place respectively.

The team's sole conference loss came at the hands of the Willowbrook Warriors, as they were defeated by a score of 26-29. However, the Hornets have an opportunity to avenge the loss and win the conference champoinship outright with a victory at the WSC Gold Meet on October 19. The meet will be held at Addison Trail High School.

Katie Moss said, "We didn't run nearly as well as we would have liked the first time. At conference, we will be ready for the challenge."

Obstacles can't break South's trophy tradition

South cross country

By Bill Stone
Doings Sports Writer

One big girl, one last step and one lost shoe.

Despite all of the things that hindered the Hinsdale South girls cross country team at Saturday's Niles West Invitational, the Hornets continued their tradition of coming away with another big trophy by finishing fifth in the Red Division with 170 points.

Senior Erika Coull-Parenty led Hinsdale South by taking third in 11 minutes, 53 seconds — the highest Illinois finisher in the division — followed by Dalia Wenckus (5th, 12:08), Christy Culen (39th, 13:02), Jamie Bechina (63rd, 13:25), Missy Veronica (64th, 13:27) and Katie Moss (67th, 13:32).

"I'm just so happy the team got fifth because every year I've been at Hinsdale South we've placed (at Niles West)," Coull-Parenty said.

Despite feeling somewhat nauseated, the 5-foot-2 Coull-Parenty led her division early before being passed by 6-2 Lena Van Haren of Mt. Horeb (Wis.), who won in 11:33. Erin Womble of Chesterton (Ind.) was second in 11:43.

"(Van Haren) was huge, all legs. It was like three of my steps to one of hers," Coull-Parenty said. "If I was healthy, I think I could have maybe still come in third but run a little stronger timewise."

Wenckus, a first-year cross country runner, ran a career-best time but was disappointed when Lake Zurich's Alison Augustine snuck past her at the chute for fourth.

"It wasn't really a letup but if I just pushed it one step harder then (Augustine) wouldn't have got in there. I was pretty upset," Wenckus said. "Timewise (my race) was awesome. This was one time I felt very strong on my second mile."

The second mile was really rocky for Bechina after one of her shoes was knocked off halfway through the race. Culen ran well despite a tight leg muscle but sat out Monday's 15-50 West Suburban Conference Gold Division dual victory over Proviso East.

"(The lost shoe) might have made the difference between fourth and fifth," said Hinsdale South coach Mike Madsen, whose team finished eight points behind Mt. Horeb.

In Saturday's junior varsity race, Anjali Iyengar was fourth (13:36) and Anna Kumis sixth (13:42). Dylana Leung (13:41) and Carli Spanik (13:47) were sixth and 11th for the sophomores.

WEST SUBURBAN GOLD CONFERENCE
SOPHOMORE GIRLS
OCTOBER 19, 1996

	Addison Trail	Downers So.	Hinsdale So.	Leyden	Morton	Proviso East	WB
			6				1
			7				2
			8				3
			10				4
			11				5
TEAM SCORE			**42**				**15**
							9
PLACE			**2**				**1**

WEST SUBURBAN GOLD CONFERENCE
CROSS COUNTRY MEET RESULTS
SOPHOMORE GIRLS
10/19/96
2.03 MI.

	NAME	SCHOOL	TIME
1.	Roth, Megan	WB	13:32:03
2.	Kral, Kim	WB	13:45:05
3.	Bracker, Lisa	WB	13:47:14
4.	Jackson, Elaine	WB	13:48:27
5.	Colfer, Abbie	WB	13:49:23
6.	Wilrjer, Jenny	HS	14:09:46
7.	Bayer, Christina	HS	14:10:51
8.	Markovic, Lauren	HS	14:11:42
9.	Moritz, Liz	WB	14:19:36
10.	Augustine, Sarah	HS	14:37:27
11.	Calhoun, Shamara	PE	15:13:46
12.	Duvall, Liz	HS	15:16:86
13.	Sullivan, Chelsea	M	15:18:29
14.	Fuentes, Neyfit	M	15:39:17
15.	Kassir, Liz	HS	15:46:33
16.	Larsen, Rachel	M	15:50:26
17.	Enright, Katie	WB	15:55:16
18.	Willis, Keya	PE	17:33:06
19.			
20.			
21.			
22.			
23.			
24.			
25.			
26.			
27.			
28.			

WEST SUBURBAN CONFERENCE
JV GIRLS
OCTOBER 19, 1996

	Addison Trail	Downers So.	Hinsdale So.	Leyden	Morton	Proviso East	WB
		5	1	22			4
		7	2	23			11
		8	3	24			13
		9	6	25			17
		12	10	26			18
TEAM SCORE		**41**	**22**	**120**			**63**
		15	14				19
		16	20				21
PLACE		**2**	**1**	**4**			**3**

43. Mazodaj, Robert L 16:20

WEST SUBURBAN GOLD CONFERENCE
CROSS COUNTRY MEET RESULTS
JV GIRLS
10/19/96
2.03 MI.

	NAME	SCHOOL	TIME
1.	Iyengar, Anjali	HS	13:27
2.	Ranchero, Joni	HS	13:32
3.	Spanik, Carli	HS	13:33
4.	Newton, Erica	WB	13:36
5.	Auriene, Melissa	DGS	13:39
6.	Leuna, Dylana	HS	13:46
7.	Valentour, Erin	DGS	13:48
8.	Saunders, Erin	DGS	13:50
9.	Griffin, Kelley	DGS	13:53
10.	Deato, Rose	HS	13:59
11.	Anderson, Julie	WB	14:01
12.	Pietrucha, Amanda	DGS	14:06
13.	Grossap, Meghan	WB	14:08
14.	Kleker	HS	14:10
15.	Aparavicus, Carolyn	DGS	14:16
16.	Furuya, Carrie	DGS	14:27
17.	Granrath, Katie	WB	14:31
18.	Lamplota, Anna	WB	14:32
19.	Christoff, Dena	DGS	14:36
20.	Horan, Nicole	DGS	14:44
21.	Bijon., Alex	DGS	14:46
22.	Jangwirth, Alisha	DGS	14:48
23.	Castelli, Danielle	WB	14:51
24.	Amish, Tracy	HS	14:52
25.	Dhaliwai, Amy	HS	14:54
26.	Dale, Christine	DGS	14:55
27.	Morton, Mandy	WB	14:57
28.	Sklaney, Melissa	DGS	15:00
29.	Keating, Kelly	L	15:02
30.	Patel, Manshi	HS	15:07
31.	Colfer, Katie	WB	15:13
32.	Raila, Judith	DGS	15:16
33.	Simatic, Stephanie	DGS	15:18
34.	Narayen, Smita	HS	15:19
35.	Pekar, Val	DGS	15:26
36.	Swanson, Deanna	WB	15:29
37.	Sosa, Danielle	AT	15:34
38.	Simonides, Katy	L	15:38
39.	Joorfitz	WB	15:39
40.	Beeman, Jenny	WB	15:40
41.	Kind, Leah	DGS	15:42
42.	Kessner, Tracty	WB	15:49

43.	Staples, Stephanie	WB	15:50

WEST SUBURBAN GOLD CONFERENCE
CROSS COUNTRY MEET RESULTS
JV GIRLS
10/19/96
2.03 MI.

	NAME	SCHOOL	TIME
44.	Overmyer, Melissa	WB	15:55
45.	Fernandez, Jenny	L	15:58
46.	Karczewski, Jamie	WB	15:59
47.	Dhaliwal, Niti	HS	16:01
48.	Markey, Hayley	WB	16:02
49.	Yun, Jenny	WB	16:06
50.	Hresja, Morgan	DGS	16:10
51.	Kinnvhen, Brandy	WB	16:12
52.	McCarthy, Sarah	DGS	16:13
53.	Testa, Jennifer	AT	16:14
54.	Coniglio, Melissa	DGS	16:16
55.	Basathia, Sumayya	HS	16:20
56.	Radkiewicz, Mary	WB	16:28
57.	Pederson, Katie	WB	16:30
58.	Humphres	DGS	16:33
59.	Mitchell, Julie	DGS	16:35
60.	Patel, Payal	AT	16:40
61.	Hamilton, Susam	DGS	16:42
62.	Swanson, Sarah	WB	16:47
63.	Filkins, Kelly	DGS	16:51
64.	Clarke, Kelly	WB	17:05
65.	Downer, Kelly	WB	17:18
66.	Oliver, Holly	HS	17:27
67.	Hamlin, Giner	WB	18:01
68.	Schultz, Beth	L	18:45
69.	Emanuel, Bridget	L	18:57
70.	Feylo, Melissa	DGS	19:08
71.	Kumm, Anne	WB	19:54

WEST SUBURBAN GOLD CONFERENCE
VARSITY GIRLS
OCTOBER 19, 1996

	Addison Trail	Downers So.	Hinsdale So.	Leyden	Morton	Proviso East	WB
	13	4	1	21	16		3
	20	8	2	26	25		5
	23	9	12	32	31		6
	27	10	14	33	34		7
	30	18	17	37	36		11
TEAM SCORE	**113**	**49**	**46**	**149**	**142**		**32**
	35	19	22	38	40		15
	41	29	24	39			28
PLACE	**4**	**3**	**2**	**6**	**5**		**1**

WEST SUBURBAN GOLD CONFERENCE
CROSS COUNTRY MEET RESULTS
GIRLS VARSITY
10/19/96
2.03 MI.

	NAME	SCHOOL	TIME
1.	Parenty, Erika	HS	11:42
2.	Wenckus, Dalia	HS	12:21
3.	Goebel, Jenny	WB	12:36
4.	Compton, Trish	DGS	12:44
5.	Bracker, Liana	WB	12:47
6.	Rodenbostel, Jessica	WB	12:48
7.	Granrath, Maggie	WB	12:49
8.	Velic, Mirna	DGS	12:52
9.	McGibbon, Bethany	DGS	12:54
10.	Nuzbach, Carly	DGS	12:55
11.	Warner, Vicky	WB	13:00
12.	Veroncia, Missy	HS	13:02
13.	Vent, Dawn	AT	13:03
14.	Culen, Christy	HS	13:04
15.	Bauch, Julie	WB	13:05
16.	Gudgeon, Jennifer	M	13:17
17.	Moss, Katie	HS	13:22
18.	Mulligan, Rene	DGS	13:24
19.	Reiter, Monica	DGS	13:25
20.	Slawson, Jennifer	AT	13:27
21.	Lee, Gleenda	L	13:33
22.	Bechina, Jamie	HS	13:35
23.	Jariabka, Dawn	AT	13:37
24.	Kumis, Anna	HS	13:38
25.	Wojtaszek, Christina	M	13:40
26.	McGinnis, Agnes	L	13:42
27.	McGreal, Mary	AT	13:44
28.	Overmyer, Michelle	WB	13:49
29.	Mulligan, Kate	DGS	13:52
30.	Patel, Priti	AT	13:56
31.	Lopez, Natasha	M	14:08
32.	Golembiewski, Julie	L	14:20
33.	Cantu, Sylvia	L	14:27
34.	Lopez, Claudia	M	14:32
35.	Patel, Monali	AT	14:46
36.	Perez, Michelle	M	14:59
37.	Radak, Laura	L	15:01
38.	Gorzynski, Amy	L	15:11
39.	Robles, Nancy	L	15:13
40.	Chapin, Sara	M	15:23
41.	Flowers, Shatonya	PE	15:39
42.	Carpenter, Jennifer	AT	15:45

Hornets take shots at overall WSC Gold crowns

By Bill Stone
Doings Sports Writer

The long wait for the first conference title in Hinsdale South girls cross country history has come down to one race.

An experienced Hornets squad will try to make history at the West Suburban Conference Gold Division Meet Saturday, Oct. 19, at Centennial Park in Addison. The varsity race is scheduled for 10:30 a.m.

The overall title is a 50-50 combination of dual-meet and conference meet standings. Since the Hornets, defending champion Willowbrook and Downers Grove South tied for first in duals at 5-1, Saturday's race has become winner take all.

The Hornets beat Downers South for the first time 23-32 Sept. 23 but then lost to Willowbrook 26-29 Sept. 30. The Mustangs, however, then beat the Warriors 26-29 Oct. 7.

"We have so much confidence in (winning), I know we can. That's all we talk about all of the time," said Hinsdale South senior Erika Coull-Parenty, a two-time all-stater shooting for her first individual conference title. "Every year we've come so close and beating Downers South gave us more confidence."

CROSS COUNTRY

Conference titles are on the line at this weekend's meets

By Mike Considine
Daily Herald Correspondent

With area teams hitting the trail in search of conference hardware this weekend, here's a rundown on who to watch at which league meets ...

DuPage Valley

Girls race: To date, Glenbard North has the better threesome. Since the Falcon Classic, it's easy to concede that Wheaton Warrenville South is stronger from first to fifth. But which has the best top four?

It's an intriguing question, and one that probably won't be answered definitively at Saturday's DuPage Valley Conference meet. It defies an answer, which is why the battle between Wheaton South and Glenbard North promises to be interesting.

The teams have switched off at the third and fourth spots in the Herald poll all season.

Glenbard North could have Bry Houdek, Emily Ilg and Andrea Boye among the top 10 at Reed-Keppler Park in West Chicago (10 a.m.) and not defend its 1995 title. South could run its usual solid 1-5 race and finish second.

"From the girls' standpoint, it's the toughest conference meet," said Glenbard North coach Bud Swanson. "If you look at the state rankings, Naperville North is in the top 10 or 11. It should be interesting. You never know in our conference."

Wheaton Warrenville South may rate a slight edge because the Tigers beat Glenbard North in a dual and finished higher (third) at the Falcon Classic. The Panthers fared better at the DuPage County Meet and would have been ahead of Wheaton Warrenville South at the Falcon if only the top five scores counted instead of seven.

Actually, if Naperville North runs to its potential, neither of the co-favorites may claim the first-place trophy. The unknown factor with all three teams is how much each has improved in the last week.

"South has a great little pack. If they have three or four in the top 10, we're in trouble," Swanson said. "We're closing our gaps. As Emily closed the gap between her and Bry, our fifth and sixth runners got closer, too."

Individually, Houdek is the favorite to reclaim the title she won in 1994. Based on recent performances, Ilg could finish second. That might give Glenbard North a huge advantage, if Wheaton Warrenville South's Kerri Kagi weren't a strong candidate for third.

Other top runners include Jenny Wallrab and Amy Silder of Naperville North, Melody Martinez and Jenny Graham of Wheaton Warrenville South and Kelly Kennedy of Glenbard East.

Newly healthy Naperville Central, Wheaton North, Glenbard East and West Chicago could finish anywhere from third to seventh.

Boys race: Fans often miss the best and/or most important parts of cross country races. If you're at Saturday's DuPage Valley Conference Meet (10 a.m. at Reed-Keppler Park in West Chicago), watch the No. 3 runners.

If there's common denominators between top teams Glenbard North, Naperville North and Naperville Central, it's that they're third-best runners could hold the key to a DVC title. In each case, the top two spots are manned by consistent runners and the next has been hit with injuries or illness.

"I think between us and Central, our fours and fives will be very close," Naperville North coach Dave Racey said. "The key will probably be how much somebody's No. 3 can beat our No. 3 by."

Naperville North, ranked No. 3 in the Herald ratings, usually has senior Dan Quagliana as its third runner. However, Quagliana has been slowed by a strained hip flexor. Senior Kurt Buehring, junior Scott Johnstone, sophomore Eric Ott and sophomore Brent Pfeiffer could step up.

"Our goal has been to match up with Central's 3-4-5 runners," Racey said. "We know Mark (Pilja) and Ted (Higgins) will do OK."

No. 4 Naperville Central also has a host of potential No. 3 runners, including Eric Frederickson, Dave Hyde and Chris Beskid. The Redhawks have a solid 1-2 punch with Mike Paull and freshman Ryan Tiesing. Beskid's return is an encouraging sign for a team that has lost three key runners to injuries.

"Our kids are doing a great job for us to do as well as we are," Naperville Central coach George Cyr said. "We absolutely have to have a good race from our 3-4-5. (Naperville) North has such a solid top two, the other contenders have to hit on everything to have a chance."

No. 5 Glenbard North needs a good race from its potential No. 3 runner, senior Albert Guevara. Guevara got off to a slow start but has shown improvement recently.

Wheaton North, West Chicago, Wheaton Warrenville South and Glenbard East could have an interesting fight for the next four places.

Most of the fans' attention will be devoted to the individual race, which includes three of the state's best. Pilja is undefeated and the ranking state title favorite. Higgins and Glenbard North senior Dave Zabel are certain to make it a hotly contested battle for at least the first 2 miles. With the stakes higher than any of their previous three races this season, performances should rise to the occasion.

"Zabel came on by leaps and bounds at this time last year," Racey said. "Mark and Ted continue to improve, too. Ted's running closer to Mark in the last couple of weeks. I expect Dave to run with them a long way. It'll be a lot closer than the county meet."

Pilja ran away with the DuPage County title, but has a calf injury to deal with. It hasn't seemed to slow the junior down, however.

At the top of the next rung are Wheaton Warrenville South's Ben Ervington and West Chicago's Dan Horyn, both of whom would win most area conferences. If any of the top runners falters, they're capable of picking up the slack.

Boys DuPage Top 5

Team	The Skinny	Last
1. Fenton	Amazing 1-5 feat at AT	1
2. York	Poised for WSC Silver title	2
3. Naperville North	DVC favorite	3
4. Naperville Central	Came up big at Wheeling	4
5. Glenbard North	Is it Zabel time?	5

Other teams to watch: Waubonsie Valley, Lake Park, Glenbard South, West Chicago, Benet

Girls DuPage Top 5

Team	The Skinny	Last
1. Benet	Grabbed 1-4 at home	1
2. York	Lucky cheer is working	2
3. WW South	22-second split at AT	3
4. Glenbard North	Berdis, Petmezas close ranks	4
5. Downers North	Tumpach in top form	5

Other teams to watch: Naperville North (5), Lake Park, St. Francis, Hinsdale South, Willowbrook.

East Suburban Catholic

Girls race: Benet, No. 1 in the Daily Herald ratings, won't win this meet by the same margin it held in its own invitational last weekend. The field won't be big enough, but the defending champion should achieve a similar level of success.

Redwings coach Scott Brooks could have all seven runners in the top 10. Benet's Lissa Vogley, Sarah McCullough and Katie Brininger are the top individuals, along with Sheila Glasscott of Fenwick.

"It's a chance for us to try to work on consistency a little bit," Brooks said. "We haven't done a tremendous job of staying consistent. It's also a chance to do some experimenting and push ourselves a little bit."

Boys race: Barring the unforeseen, it's Marist's year. Expect Benet to finish a strong second in Saturday's 10 a.m. meet at Salt Creek Sports Complex in Rolling Meadows.

"Marist has a solid front runner (Rob Doyle) and a decent pack," Benet coach Joe Fedinec said. "It will be difficult to beat them."

Marist's Rob Doyle is favored over Redwings senior Trevor Bradna for the individual title.

"I think it's going to be an excellent race between Trevor and Doyle," Fedinec said. "Trevor was sick during the dual and didn't get to run against him."

Interstate Eight

Girls race: The conference invites independent teams to form a nine-team meet. The Interstate Eight/Independents Classic begins at 10 a.m.

Lisle hopes to make a run at the top three. Sandwich is the overwhelming favorite and one of the state's top 5, according to Lions coach Ken Jakalski. Sarah Christenson and Alison Gray are Lisle's leaders.

Boys race: With a home course advantage, Lisle coach Ken Jakalski is aiming for his second conference title at 10 a.m. Saturday in the Interstate Eight/Independents Classic.

Lions junior Jason Merrill is a likely runner-up to Seneca's Jason Hedges. Lisle's Derek Rodgers and Kevin Viner are top 10 candidates.

"Our 3-4-5 runners basically have to run in the low 17s or high 16s," Jakalski said. "They must split up Sandwich's pack."

Suburban Catholic

Girls race: Fresh from a fourth-place finish at the prestigious West Aurora Stampede, St. Francis is the clear favorite in the 9:30 a.m. Saturday meet at Marmion. The Spartans are armed with 10 points earned by winning the regular-season title.

"They've been very consistent," St. Francis coach Scott Nelson said. "If anything, they keep getting better. We're getting to the point where we have great depth."

The Spartans' Sarah Benton may get her strongest title challenge from teammates Emily Hinds and Lara Barnowski. Montini's Jennifer Glaz also is a contender.

Boys race: St. Francis is the odds-on favorite and Driscoll could take second at 10 a.m. Saturday on Marmion's campus.

"Right now, we think we're the team to beat being 5-0 in duals," St. Francis coach Scott Nelson said. "We think we can have five in the top eight or nine."

Spartans sophomore Steve Accardi is the probable winner. Driscoll senior Mike Szczepanek is a solid contender.

Suburban Prairie Red

Girls race: Young Glenbard South is looking for a top-four finish in the 10 a.m. meet at Varble Park, Bensenville. The Raiders are led by junior Michelle Wombold. The top individual is girls' state title favorite Rebecca Mitchell of Geneva.

Boys race: Daily Herald No. 1 Fenton and Glenbard South tuned up last weekend with their best meets of the season.

Fenton had the top five runners through the chute and seven in the top 15 at the Addison Trail Invitational.

"We're very impressed with what we were able to do. We just about had everything covered," Fenton coach John Kurtz said of his team's goals. "We've waited a long time for that, but I think we're finally ready."

Don Franzen, Chris Siemers Stefano Tomasello and Arturo Cabral all are potential champions for the Bison Saturday on their Varble Park course (10:30 a.m.). Jesse Barnes of Batavia is favored.

"Our guys are very anxious to get running," Kurtz said. "Our distance runners have always thrived on competition."

The Raiders took second at last weekend's West Aurora Stampede.

Glenbard South has a chance for second with a solid 1-2 in John Simon and Bryan Albertson along with new

See CONFERENCE *on Page 7*

CONFERENCE: Area teams to vie for titles Saturday

Continued from Page 8

addition Anthony Asaad.

Upstate Eight

Girls race: St. Charles could be the state's best AA team and probably won't be challenged in the 10 a.m. meet at Lord's Park in Elgin.

Lake Park and Waubonsie Valley are solid threats for second and third, however. The Lancers are one of the area's most consistent teams. Waubonsie hasn't approached its potential because of injuries.

"We're not concerned with how we match up (against St. Charles), as long as all seven run well," Lake Park coach Harvey Braus said. "We've avoided injuries all year. Hopefully, we'll be able to the rest of the way."

Tera Moody of St. Charles and Lupe Flores of Elgin are among the state's top 5. Katie Steffen and Marissa Jelks of Lake Park and Shannon Burke of Waubonsie Valley are top 10 candidates.

Boys race: Four teams have a chance to be champions Saturday at Lord's Park in Elgin (10 a.m.). Lake Park and Waubonsie Valley are prime contenders along with St. Charles and the host Maroons.

Senior-laden Lake Park has been the steadiest of the group and features individual favorite Mike Mueller along with Steve Carr and Dan Taulbee.

Waubonsie Valley also has a potent top three with Simon Pugh, Chris Rodriguez and Rory Pugh. The Warriors have been slowed by injuries.

"It should be a really competitive race. It's nice to see Elgin doing well because it has been a triangular for a while," Waubonsie Valley coach Hugh Flanders said.

"We've had our ups and downs, but we're pretty healthy and raring to go."

West Suburban Gold

Girls race: Based on dual meet results, Downers Grove South, Hinsdale South and Willowbrook are tied for first place. It's a first in the league's history and it will almost certainly be broken in a 10 a.m. meet at Centennial Park in Addison.

Hinsdale South senior Ericka Coull-Parenty is the prohibitive favorite and Dalia Wenckus gives the Hornets a chance for a 1-2 finish.

"It sets up a big showdown," Hinsdale South coach Mike Madsen said.

"Our front two need to go 1-2 and they've beaten everybody so far. Then comes the critical part, our 3-4-5 runners need to break up the packs from Downers South and Willowbrook. That's a big question mark."

The Warriors are coming off a good performance at the Addison Trail Invitational. Downers South needs to run its best to win.

Jenny Goebel and Julie Rausch of Willowbrook and a handful of runners from Downers South are top 5 contenders. Addison Trail's Dawn Vent could surprise.

Boys race: Downers Grove South figures to see its streak of consecutive titles end at eight. Morton is the prohibitive favorite with Hinsdale South pushing for its first title in five years.

"(Morton) would have to have something go wrong and we'd have to have a breakout race for us to win," Hinsdale South coach David Jackson said.

Morton's Juan Ortega is the top runner. Watch for Hinsdale South's Anish Patel and Eric Gruberman as well as Anish Dave of Downers South and Dave Warner of Willowbrook in the 10 a.m. meet at Centennial Park in Addison.

West Suburban Silver

Girls race: Daily Herald No. 2 team York is the regular season champion and probably has too much depth for the rest. No. 5 Downers Grove North is the only other team with legitimate title hopes.

The Trojans appear to be rounding into shape.

"It's going to be a battle," York coach Larry Bassett said. "We're going to have to run well."

Glenbard West, Hinsdale Central and Lyons Township all are capable of second place with a good meet. Starting time is 10 a.m. at Katherine Legge Park in Hinsdale.

Individually, Downers North junior Elizabeth Tumpach has been running well lately and may have gained an edge by beating Oak Park's Kristen Barnes at the Falcon Classic. Celi Williams of York also should challenge for first.

Top 10 candidates include Downers North's Anna King and Tricia Wasson, Glenbard West's Jenny Johnson, Hinsdale Central's Caroline Olson and York's Anne Machalinski and Laura Fitzgerald among others.

Boys race: Having won its 21st consecutive Peoria Invitational, York seeks its 19th straight conference championship Saturday at 10 a.m. in Katherine Legge Park in Hinsdale.

Lyons Township and Hinsdale Central are the closest challengers.

York coach Joe Newton hopes to have five of the top eight. Dukes senior Mike Lucchesi is the favorite. Dave Walters of York, sophomore Mike Seman of Hinsdale Central and Brian Webb of Lyons Township are in contention.

"We're kind of training through this meet and the regional," Newton said.

"We're trying to peak for sectionals and state. We need to have a good race and get our confidence up."

Hornets' Coull-Parenty races to first Gold title

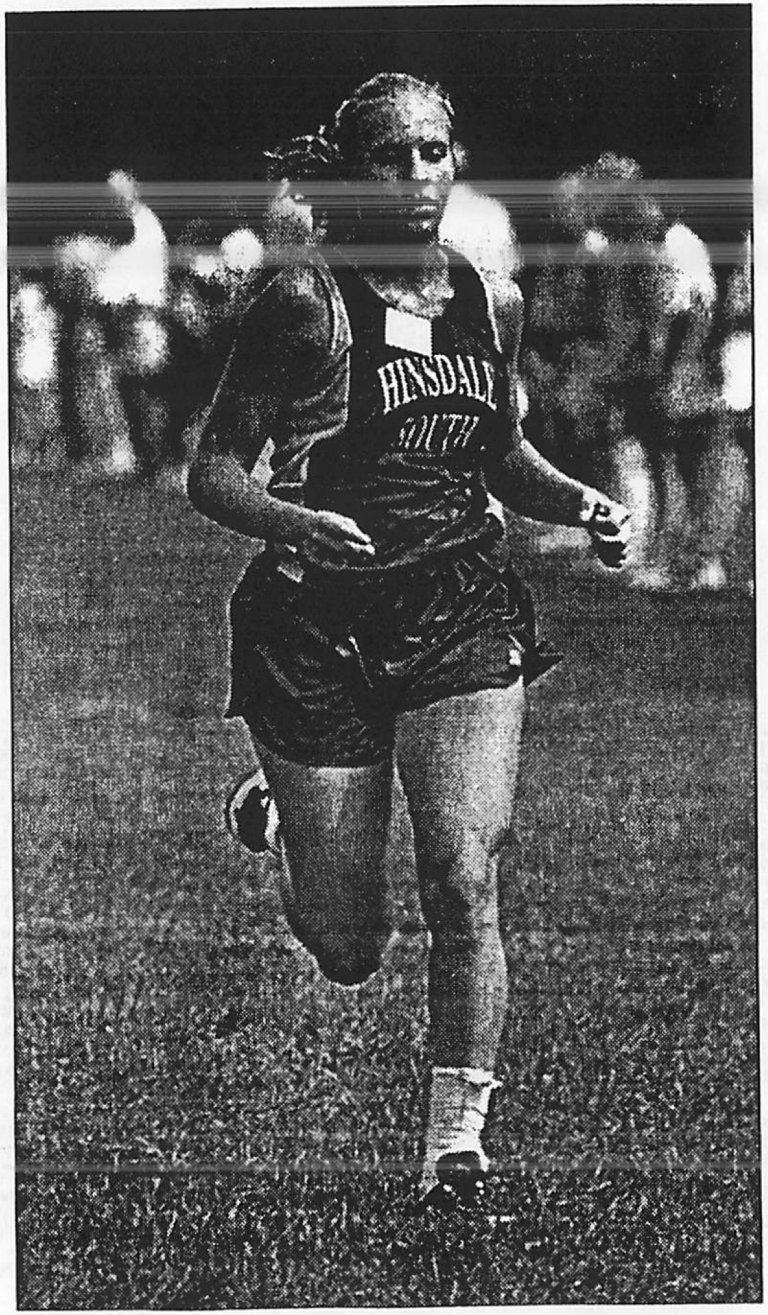

Hinsdale South senior Dalia Wenckus finished second at Saturday's West Suburban Conference Gold Division Meet. (Doings photo by Scott Hardesty)

By Bill Stone
Doings Sports Writer

Cross country

After three second-place finishes, Hinsdale South senior cross country runner Erika Coull-Parenty finally achieved her goal of a conference title Saturday.

The Hornets weren't as fortunate.

Those hopes for a first overall crown were thwarted by an equally inspired Willowbrook, which beat the Hornets 32-46 to win the West Suburban Conference Gold Division Meet and with it the overall title at Centennial Park in Addison.

The overall title is a 50-50 combination of dual meet and conference meet results. Since the Hornets, Willowbrook and Downers Grove South (3rd, 49 points), all went 5-1 in duals, Saturday's results meant the winner took all.

"I know (our girls) wanted to win. No question about that," Hinsdale South coach Mike Madsen said. "If anything, what makes us feel better was Willowbrook ran really well. Even if we had been at our best, we would have been hard-pressed to make up 14 points."

A three-time state meet qualifier, Coull-Parenty posted a career-best split (11 minutes 42 seconds over 2.03 miles) to win the race by 39 seconds after finishing second the past three years to Willowbrook's Christine Mueller, now running at Purdue University.

Coull-Parenty, who beat her career-best 2.0-mile time by 10 seconds, joins Eileen Slowikowski (1983) as the only Hornets to earn individual conference titles.

"I was very determined to do it because every year I've been runner up and now finally I can be called the champion," Coull-Parenty said. "This year I have really high goals for myself and (winning) was one of my goals so it made me feel really good. When I set goals, they're very important to me to achieve."

> "I was pretty excited. I didn't run cross country last year so I didn't think I was going to do as well as I did."
> **— Missy Veronica**

Hinsdale South senior Dalia Wenckus, who took second (12:21) by 15 seconds, and sophomore Missy Veronica (12th, 13:02), both first-time cross country runners, and senior Christy Culen (14th, 13:04) earned All-WSC Gold honors by finishing among the top 16. Senior Katie Moss finished 17th (13:22) for the second time in three years, followed by senior Jamie Bechina (22nd, 13:35) and sophomore Anna Kumis (24th, 13:38).

All seven of the Hornets' times at Centennial Park were better than when Willowbrook beat the Hornets 26-29 in their triangular with Addison Trail Sept. 30.

"From what had happened in all of the conference (duals), I hoped (getting second) would happen," said Wenckus, who beat her Sept. 30 time by five seconds. "I didn't feel that good and fast in that race. I just felt that I had to keep pace and keep going because I was by myself."

Veronica, a varsity track runner in 1995, has emerged as one of the Hornets' top runners despite being sidetracked by shin splints.

"I was pretty excited. I didn't run cross country last year so I didn't think I was going to do as well as I did," Veronica said.

The Hornets compete at the Hinsdale Central Regional at 2:45 p.m. Saturday, Oct. 26, at Katherine Legge Memorial Park, the Hornets' home course. The top five finishing teams and the five fastest individuals not among those teams advance to the East Aurora Sectional Nov. 2.

LIFE photo by Mike Voss

Hinsdale South's Erika Coull-Parenty (center) was anxious to start running all year. She had to wait until senior year before winning the West Suburban Conference Gold Division individual championship.

Hornets' Coull-Parenty finds crown worth wait

By Dennis Nelson

A four-year wait for Hinsdale South's Erika Coull-Parenty ended at the West Suburban Conference Gold Division girls cross country meet Saturday in Addison.

The four-year varsity runner was the individual champion, touring Centennial Park's 2-mile course in 11:42. The senior finished 39 seconds ahead of runner-up and teammate Dalia Wenckus.

"I was very happy with my race because it took me four years to win a conference championship and I finally did it," Coull-Parenty said. "I was definitely ready for this race."

Coull-Parenty's last visit to Centennial Park wasn't a good one. She struggled to finish the race during a dual meet against Addison Trail, but Saturday was a different story.

"I felt much better (Saturday) than the last time I was at the course," Coull-Parenty said. "I was a little uneasy going in because I wasn't sure how I was going to react to the course the second time around."

As a team, Hinsdale South was second with 46 points. Willowbrook won the meet with 29 points.

"I've been thinking about this race since the beginning of the season," Coull-Parenty said. "I was very ready for this season."

Missy Veronica was Hinsdale South's third best finisher, taking 12th in 13:02.

Christy Cullen (14th — 13:04) also took home all-WSC Gold honors, which went to the top 16 finishers. Katie Moss (17th — 13:22) rounded out the scoring.

Downers South placed four runners in the top 10 in finishing third with 49 points.

Trish Compton took fourth in 12:44 to lead the Mustangs.

Mirna Velic (7th — 12:49), Bethany McGibbon (9th — 12:54) and Carly Nuzbach (10th — 12:55) also earned all-conference honors.

Hinsdale South defeated Downers Grove South during the dual meet season.

WSC Gold boys

Hinsdale South was the best of the rest at the West Suburban Conference Gold Division meet Saturday in Addison.

The Hornets finished second with 44 points behind WSC Gold champion Morton (23 points).

Anish Patel took second place in 15:53, which was 13 seconds behind individual champion Juan Ortega of Morton.

Eric Gruberman took sixth (16:29). Mark Perschke (12th — 16:52) and Glenn Kempa (15th — 16:56) also took home

claim first DVC title

Nate Phillips of WW South heads for a first-place finish in the DVC boys race Saturday.

Zabel, who placed second for the third straight year, tried a different strategy to beat Pilja and was pleased with the results. His finish gave the Panthers a cushion to stay ahead of the Wheaton schools.

"I tried to work the incline more," Zabel said. "I think that got a lot of people. On (North's) home course, they have a big hill so I figured Pilja and Higgins they'd work it."

While the top three broke out from the field, West Chicago's Dan Horyn and Wheaton South's Ben Ervington tried for fourth. Horyn ran a 15:42 and Ervington finished in 16:02.

"When I look back at how they did, I should have made a better go at them," Horyn said. "I would have liked to knock off Ted. I run against Dave next week at the Fenton regional. I'll have to reasses my game plan."

— Mike Considine

WSC Silver

The York faithful were a confident bunch at the West Suburban Silver conference meet Saturday morning at Katherine Legge Park in Hinsdale.

Two of them were explaining to their friend why they were going to be busy the next two weekends and wouldn't be able to see York run in regionals and sectionals.

"That's no problem," replied the friend. "We'll see you at state."

The Dukes had reason to talk, winning West Suburban Silver championships, both boys and girls.

and Oak Park senior Kristen Barnes were neck and neck throughout. Tumpach took an early lead, but Barnes came back to a half-second advantage heading into the final 50 meters.

Tumpach did her best to charge past Barnes, but after a series of bumps in a physical finish, Barnes (11:37) held onto first by less than a second.

Tumpach, who also was clocked at 11:37, improved on sixth-place finishes in conference her freshman and sophomore years. She wasn't upset about the elbowing into the chute.

"She (Barnes) helped me a lot," Tumpach said. "I never expected to finish this high. Racing with her really helped a lot."

Asked again about whether it wasn't just a little disappointing to come so close, Tumpach admitted some sadness.

"I sort of wish I had a little extra," Tumpach said. "It would have been neat to win as a junior, but you can't have everything."

WSC Gold

In the boys race, Morton placed 5 runners in the top 10, taking the title at the West Suburban Gold meet at Centennial Park in Addison.

The Mustangs finished with 23 points, with Hinsdale South in at second with 54 points, Willowbrook third at 66. Morton's Juan Ortega won the 3.03-mile race with a time of 15:40, just ahead of the Hornets' Anish Patel at 15:53.

In the girls race, Hinsdale South's Erika Coull took first place with a time of 11:42 and teammate Dalia Wenckus was second at 12:21. However, it was the Warriors from Willowbrook who took the team title, 32-46 over the Hornets. Downers Grove South finished third with 49 points.

Willowbrook, Hinsdale South and Downers Soth all came into the meet in a three-way tie for first place in the conference. Willowbrook's Jenny Goebel was third at 12:36 on the 2.03-mile course.

Upstate Eight

Running an unfamiliar course, in the lead, can sometimes cause confusion.

Saturday, it almost cost St. Charles' Tera Moody the Upstate Eight Conference championship.

Moody took a wrong turn at the halfway point of the UEC meet at Lord's Park in Elgin, but recovered in time to easily win the individual title in 11:30.10, outdistancing by 25 seconds her second-place teammate Carrie DePiazza.

St. Charles won the team title with a perfect score of 15, taking the top five spots.

Elgin freshman Lupe Flores, who finished just behind Moody and Geneva's Rebecca Mitchell last Saturday at the West Aurora Stampede, finished a disappointing sixth on Saturday and afterward showed the physical strain of her long summer and fall running seasons.

For St. Charles and Moody, there were some anxious moments just after the race concerning Moody's wrong turn on the course.

Elgin coach John Devine expressed concern that Moody's wrong turn caused Flores a psychological disadvantage. Flores was 50 yards behind Moody and in second place at the time Moody took her wrong turn.

The race official, though, ruled that Moody didn't gain an advantage by the action and actually ran a farther distance to the finish line than the 2 miles prescribed on the course map.

"Tera saw a flag ahead of her at the turn," said St. Charles coach Tom Roderick. "At that turn, you turn into the sun and you can't see where the path leads. She went way back into the woods and went off of the course and actually ended up running farther than the course dictated. When she saw the course, she actually came back down to it."

Hornets' junior varsity girls title as easy as 1-2-3

One of the few achievements the Hinsdale South girls cross country program has never attained is a varsity conference team title.

That's not the case on the junior varsity level.

The Hinsdale South JV swept the top three places and scored just 22 points in winning the West Suburban Conference Gold Division Meet Oct. 19 at Centennial Park in Addison — and with it the Hornets' second overall title in four years.

Sophomores Anjuli Iyengar (13 minutes 25 seconds over 2.03 miles), Joni Ranchero (13:30) and Carli Spanik (13:31) took the top three spots, followed by freshman Dylana Leung (6th, 13:44) and seniors Rose Deato (10th, 13:57) and Purva Kelkar (14th, 14:08).

In WSC cross country, overall conference champions are based on a 50-50 combination of conference dual-meet and conference meet standings. The Hornets finished second to Willowbrook in the dual-meet standings but the Warriors were third in the conference meet. The Hornets' sophomore team (second, 42 points) was led by Jenny Wiltjer (6th, 14:09), Christina Bayer (7th, 14:10), Lauren Markovic (8th, 14:11), Sara Augustine (10th, 14:37), Liz Duvall (12th, 15:16) and Liz Kassir (15th, 15:46).

- Hinsdale Central's Ashley Mavon (8th, 13:13 over 2.0 miles), Erin Dowell (13th, 13:18) and Katie Moncton (16th, 13:22) earned all-conference honors at the WSC Silver Division Sophomore Meet Oct. 19 at Katherine Legge Memorial Park in Hinsdale. The Red Devils finished fourth with 89 points.

Hinsdale Central's junior varsity was sixth with 159 points.

Boys cross country

Hinsdale Central's Andy Demetra won the Oct. 19 WSC Silver Sophomore Meet in 16:16 — the third fastest time by a Hinsdale Central sophomore on the team's 3-mile home KLM course.

Chris Kenna (13th, 17:19) also earned all-conference honors while Chad Hartley (17th, 17:26) and Matt Griffin (18th, 17:29) just missed. The Red Devils finished fourth with 86 points.

In the freshman race, the Red Devils' Marc Gitelis (10th, 11:06 for 2.0 miles) tied Brian Lally's 1989 effort as the fastest KLM time by a Hinsdale Central freshman and Neal Sawlani (15th, 11:10) posted the third fastest ever. The Red Devils took fourth with 110 points.

South cross country

- The Hinsdale South freshman boys finished second in the WSC Gold Division by just losing to Willowbrook 47-48 at the Oct. 19 conference meet.

The Hornets' Jay Joshi (11:34 for 2.03 miles) and Bobby Konieczny (11:44) were second and third with Darius Sconiers (13th, 12:17) and Joe Valach (15th, 12:22) also earning all-conference honors. Jun Jun Vichaikul (2nd, 17:35 for 3.03 miles) and Tom Accettura (13th, 18:58) earned all-conference honors in the sophomore race.

IHSA REGIONAL CROSS COUNTRY

HELD AT HINSDALE CENTRAL
ON OCTOBER 26 1996

GIRLS VARSITY

PL	SCHOOL	SCORE
1	LISLE (BENET ACADEMY)	43
2	DOWNERS GROVE (NORTH)	59
3	HINSDALE (CENTRAL)	81
4	LaGRANGE (LYONS)	83
5	DARIEN (HINSDALE SOUTH)	110
6	RIVERSIDE (R-BROOKFIELD)	170
7	DOWNERS GROVE (SOUTH)	173
8	SUMMIT (ARGO)	250
9	LaGRANGE PARK (NAZARETH AC	256
10	BERWYN-CICERO (MORTON)	269
11	WESTCHESTER (IMMACULATE HE	327

SCHOOL	1	2	3	4	5	6	7
BERWYN-CICERO (MORTO	46	52	54	58	59	64	0
DARIEN (HINSDALE SOU	3	6	32	33	36	37	39
DOWNERS GROVE (NORTH	2	10	12	17	18	23	25
DOWNERS GROVE (SOUTH	21	29	34	44	45	47	0
HINSDALE (CENTRAL)	8	11	16	19	27	31	43
LaGRANGE (LYONS)	9	13	15	22	24	28	0
LaGRANGE PARK (NAZAR	40	50	53	56	57	60	63
LISLE (BENET ACADEMY	1	4	5	7	26	30	0
RIVERSIDE (R-BROOKFI	14	35	38	41	42	51	55
SUMMIT (ARGO)	20	48	49	62	71	72	0
WESTCHESTER (St JOSE	0	0	0	0	0	0	0
WESTCHESTER (IMMACUL	61	65	66	67	68	69	70

IHSA REGIONAL CROSS COUNTRY

HELD AT HINSDALE CENTRAL
ON OCTOBER 26 1996

GIRLS VARSITY

PL	NO	NAME	TIME	TEAM PL-PTS	TEAM
1	150	LISSA VOGLEY-SO	11:29	1--1	LISLE (BENET ACADEMY)
2	115	ELIZABETH TUMPACH-JR	11:33	1--2	DOWNERS GROVE (NORTH)
3	108	ERIKA COULL-PARENTY-SR	11:34	1--3	DARIEN (HINSDALE SOUT
4	151	SARAH McCULLOUGH-SR	11:34	2--4	LISLE (BENET ACADEMY)
5	152	KATIE BRININGER-SR	11:53	3--5	LISLE (BENET ACADEMY)
6	109	DALIA WENCKUS-SR	12:03	2--6	DARIEN (HINSDALE SOUT
7	153	CHRISSY MAYER-SO	12:14	4--7	LISLE (BENET ACADEMY)
8	132	CRISTINA SISSON-FR	12:17	1--8	HINSDALE (CENTRAL)
9	137	ERICA JOHNSON-FR	12:19	1--9	LaGRANGE (LYONS)
10	116	ANNA KING-JR	12:21	2--10	DOWNERS GROVE (NORTH)
11	130	FLORA LEE-SR	12:22	2--11	HINSDALE (CENTRAL)
12	117	TRICIA WASSON-SO	12:24	3--12	DOWNERS GROVE (NORTH)
13	142	ERICA HOJNICKI-FR	12:26	2--13	LaGRANGE (LYONS)
14	161	CHRISTINE MATHIAS-SO	12:31	1--14	RIVERSIDE (R-BROOKFIE
15	140	LAURA KELLER-SR	12:32	3--15	LaGRANGE (LYONS)
16	131	KATIE MARAN-JR	12:34	3--16	HINSDALE (CENTRAL)
17	118	AUDREY GIESLER-FR	12:34	4--17	DOWNERS GROVE (NORTH)
18	120	TRACIE THOELE-JR	12:36	5--18	DOWNERS GROVE (NORTH)
19	133	BREANNE BETHKE-SR	12:37	4--19	HINSDALE (CENTRAL)
20	164	GRISELDA PRADO-SR	12:38	1--20	SUMMIT (ARGO)
21	127	MIRNA VELIC-JR	12:39	1--21	DOWNERS GROVE (SOUTH)
22	138	CHRISTINA MATTEUCCI-SR	12:42	4--22	LaGRANGE (LYONS)
23	119	DONNA BARNETT-JR	12:43	6--23	DOWNERS GROVE (NORTH)
24	139	NICOLE HAND-SR	12:44	5--24	LaGRANGE (LYONS)
25	121	CINDY LESS-SR	12:45	7--25	DOWNERS GROVE (NORTH)
26	155	JENNY GUSHURST-FR	12:48	5--26	LISLE (BENET ACADEMY)
27	129	CAROLINE OLSON-JR	12:49	5--27	HINSDALE (CENTRAL)
28	141	JENNIFER WILKEN-SR	12:57	6--28	LaGRANGE (LYONS)
29	122	BETHANY McGIBBON-SO	12:58	2--29	DOWNERS GROVE (SOUTH)
30	156	COLLEEN KNORRING-JR	12:59	6--30	LISLE (BENET ACADEMY)
31	134	LIZ CONNOLLY-SR	13:00	6--31	HINSDALE (CENTRAL)
32	111	JAMIE BECHINA-SR	13:05	3--32	DARIEN (HINSDALE SOUT
33	112	MISSY VERONICA-SO	13:07	4--33	DARIEN (HINSDALE SOUT
34	125	CARLY NUZBACH-SO	13:08	3--34	DOWNERS GROVE (SOUTH)
35	162	KATIE ROSE-SO	13:09	2--35	RIVERSIDE (R-BROOKFIE
36	110	CHRISTY CULEN-SR	13:10	5--36	DARIEN (HINSDALE SOUT
37	114	ANJALI IYENGAR-SO	13:11	6--37	DARIEN (HINSDALE SOUT
38	157	SARAH GORAJSKI-SR	13:13	3--38	RIVERSIDE (R-BROOKFIE
39	113	KATIE MOSS-SR	13:18	7--39	DARIEN (HINSDALE SOUT
40	144	KATHLEEN PETZOLD-SO	13:23	1--40	LaGRANGE PARK (NAZARE
41	163	NORA BRENNAN-SO	13:24	4--41	RIVERSIDE (R-BROOKFIE
42	160	KATIE HARB-JR	13:29	5--42	RIVERSIDE (R-BROOKFIE
43	135	KATHRIN GERST-JR	13:30	7--43	HINSDALE (CENTRAL)
44	126	MONICA REITER-SR	13:35	4--44	DOWNERS GROVE (SOUTH)
45	123	RENE MULLIGAN-SR	13:37	5--45	DOWNERS GROVE (SOUTH)
46	104	JENNIFER GUDGEON-JR	13:41	1--46	BERWYN-CICERO (MORTON
47	128	ERIN VALENTOUR-JR	13:55	6--47	DOWNERS GROVE (SOUTH)
48	165	RACHEL COOPER-JR	13:59	2--48	SUMMIT (ARGO)
49	168	AMANADA FULTON-FR	14:08	3--49	SUMMIT (ARGO)
50	143	JENNY RACKOW-SR	14:15	2--50	LaGRANGE PARK (NAZARE

IHSA REGIONAL CROSS COUNTRY

HELD AT HINSDALE CENTRAL
ON OCTOBER 26 1996

GIRLS VARSITY

PL	NO	NAME	TIME	TEAM PL-PTS	TEAM
51	158	SARAH ZYNDA-SR	14:15	6--51	RIVERSIDE (R-BROOKFIE
52	103	THERESA GRUSKOVAK-JR	14:18	2--52	BERWYN-CICERO (MORTON
53	145	BETH STEIN-JR	14:19	3--53	LaGRANGE PARK (NAZARE
54	107	MICHELLE PEREZ-FR	14:23	3--54	BERWYN-CICERO (MORTON
55	159	AMANDA DONIFRIO-FR	14:34	7--55	RIVERSIDE (R-BROOKFIE
56	147	SHAWNA EPICH-JR	14:39	4--56	LaGRANGE PARK (NAZARE
57	149	FEENA WARD-SR	14:42	5--57	LaGRANGE PARK (NAZARE
58	102	CLAUDIA LOPEZ-JR	14:45	4--58	BERWYN-CICERO (MORTON
59	105	NATASHA LOPEZ-FR	14:48	5--59	BERWYN-CICERO (MORTON
60	146	KATIE MORIARTY-SR	14:50	6--60	LaGRANGE PARK (NAZARE
61	172	JENNIFER GROSS-FR	14:51	1--61	WESTCHESTER (IMMACULA
62	166	LILIANA PONCE-SO	14:55	4--62	SUMMIT (ARGO)
63	148	MEGAN KAISER-JR	14:56	7--63	LaGRANGE PARK (NAZARE
64	106	CRYSTAL BOVA-FR	14:59	6--64	BERWYN-CICERO (MORTON
65	173	LAUREN MACZAK-FR	15:01	2--65	WESTCHESTER (IMMACULA
66	171	KRISTIN JOHNSON-SO	15:10	3--66	WESTCHESTER (IMMACULA
67	174	PATTI CHICO-SO	15:47	4--67	WESTCHESTER (IMMACULA
68	176	ALISHA LAPATKIEWITZ-SO	15:50	5--68	WESTCHESTER (IMMACULA
69	177	KATE REIF-JR	15:56	6--69	WESTCHESTER (IMMACULA
70	175	AMY CYNKAR-JR	16:09	7--70	WESTCHESTER (IMMACULA
71	169	MONICA SCHUELER-SO	17:51	5--71	SUMMIT (ARGO)
72	170	JACKIE RUIZ-FR	17:57	6--72	SUMMIT (ARGO)

IHSA REGIONAL CROSS COUNTRY

HELD AT HINSDALE CENTRAL
ON OCTOBER 26 1996

Final Printout

TEAM QUALIFIERS

BOYS	GIRLS
1-BERWYN-CICERO (MORTON)	1-LISLE (BENET ACADEMY)
2-HINSDALE (CENTRAL)	2-DOWNERS GROVE (NORTH)
3-LaGRANGE (LYONS)	3-HINSDALE (CENTRAL)
4-DOWNERS GROVE (NORTH)	4-LaGRANGE (LYONS)
5-LISLE (BENET ACADEMY)	5-DARIEN (HINSDALE SOUTH)

INDIVIDUAL QUALIFIERS

BOYS NAME/SCHOOL	GIRLS NAME/SCHOOL
1-ERIC GRUBERMAN-SR DARIEN (HINSDALE SOUTH)	1-CHRISTINE MATHIAS-SO RIVERSIDE (R-BROOKFIELD)
2-ANISH PATEL-SR DARIEN (HINSDALE SOUTH)	2-GRISELDA PRADO-SR SUMMIT (ARGO)
3-ANISH DAVD'-SR DOWNERS GROVE (SOUTH)	3-MIRNA VELIC-JR DOWNERS GROVE (SOUTH)
4-MANNY NAJERA-JR DARIEN (HINSDALE SOUTH)	4-BETHANY McGIBBON-SO DOWNERS GROVE (SOUTH)
5-CHRIS KINSINGER-JR DOWNERS GROVE (SOUTH)	5-CARLY NUZBACH-SO DOWNERS GROVE (SOUTH)

advance to sectionals

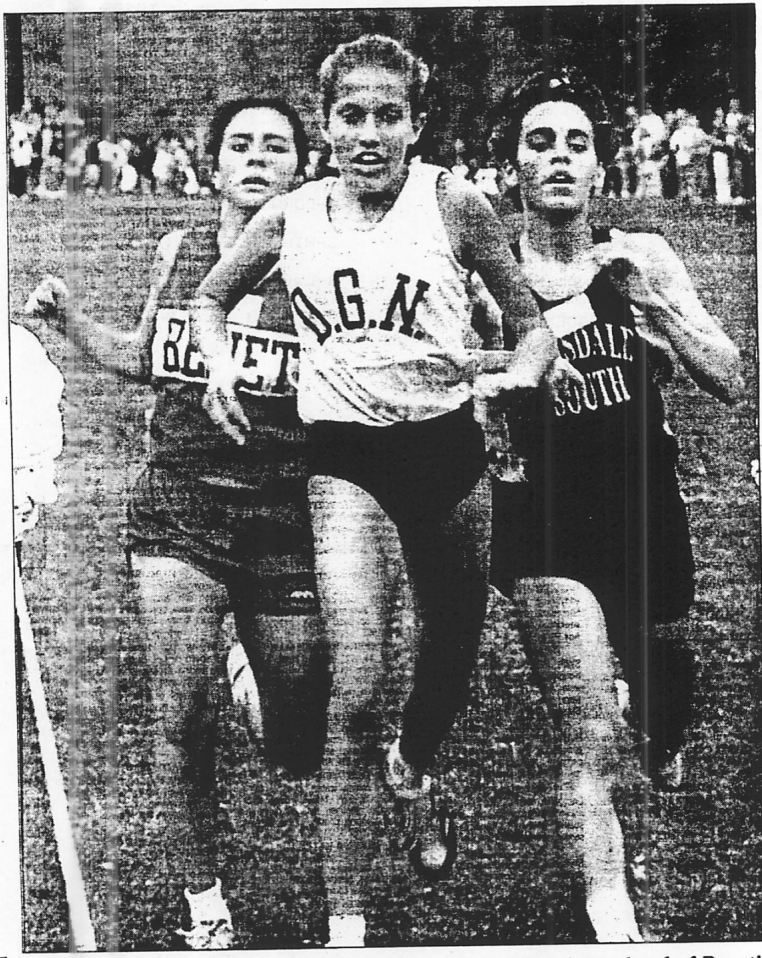

Downers North's Elizabeth Tumpach runs into the finish chute ahead of Benet's Sarah McCullough and Hinsdale South's Erika Coull-Parenty during the Hinsdale Central Regional Saturday, Oct. 26. Tumpach took second place, while Coull-Parenty was third and McCullough fourth.

PHOTO BY RON KOOPMANN

South seniors enjoy best of times in regional race

By Bill Stone
Doings Sports Writer

Hinsdale South seniors Erika Coull-Parenty and Dalia Wenckus shattered their previous best times at Katherine Legge Memorial Park Saturday in the Hinsdale Central Regional and still had plenty of energy left afterwards.

Moments after the pair earned top-six finishes on the 2.0-mile home course, they were celebrating their accomplishments and the Hornets' fifth-place team finish with friends and well-wishers.

"It felt good and it didn't even feel hard. It just felt nice and smooth," said Wenckus, a first-year cross country runner who bettered her previous best KLM time by 17 seconds. "I'll have to make it uncomfortable for myself (at sectionals) and run a little bit faster. I know that this is only the beginning."

Thanks to their top-five finish, the Hornets (110 points) qualified as a team for the East Aurora Sectional at 10:30 a.m. Saturday, Nov. 2, at Phillips Park in Aurora.

Coull-Parenty finished third in a frenzied battle at the finish line in 11 minutes 34 seconds, just shy of Eileen Slowikowski's 11:33.3 school-record KLM time set in 1983. Wenckus is now third on that list with her 12:03 for sixth.

Senior Jamie Bechina (32nd, 13:05), the Hornets' No. 3 finisher, led a strong pack followed by sophomore Missy Veronica (33rd, 13:07), senior Christy Culen (36th, 13:10), sophomore Anjali Iyengar (37th, 13:11) and senior Katie Moss (39th, 13:18).

"Everybody either had their best time or close to their best time. And our No. 3 through 7 girls stayed within 13 seconds of each other," Hinsdale South coach Mike Madsen said. "Hopefully we'll have everybody run a really good race (at sectionals) and see what it gets us."

The 5-foot-2 Coull-Parenty appeared destined for fourth but put on a burst and got between Downers Grove North's Elizabeth Tumpach (11:33) and Benet's Sarah McCullough (11:34) at the chute. Benet's Lissy Vogley won in 11:29.

"While I was running, I'm thinking, 'This is the best finish. People are going to remember this,' " Coull-Parenty said. "I wanted to scoot right in between and hopefully get both of them. I got one of them but it was a lot of push and shove."

Being so close to Slowikowski's time, though, was the bigger accomplishment. Slowikowski, an all-state runner (top-25 at state meet) and now the cross country coach at Grant High School, has often inspired Coull-Parenty in cross country and track.

"It was such a privilege to meet (Slowikowski) because her times are No. 1 in everything (at Hinsdale South)," said Coull-Parenty, already a two-time all-stater. "Other years I wouldn't have even imagined getting close to Eileen's time. I'm glad that I had Dalia to push me the whole season. Otherwise, I wouldn't have done so well."

Wenckus excelled by focusing on the fifth-place battle between Benet's Katie Brininger and Lyons Township's Katie Ireland. Brininger took fifth in 11:53 while Ireland dropped out after the 1-mile mark.

"I was just in a zone," Wenckus said. "(Brininger) got kind of far away from me, but I saw her up there and let her pull me along."

The top five teams at sectionals and the seven fastest individuals not among those teams qualify for the state meet Nov. 9 at Peoria's Detweiller Park. With the state's most powerful sectional field again at East Aurora, team and individual berths will be at a premium.

South cross country

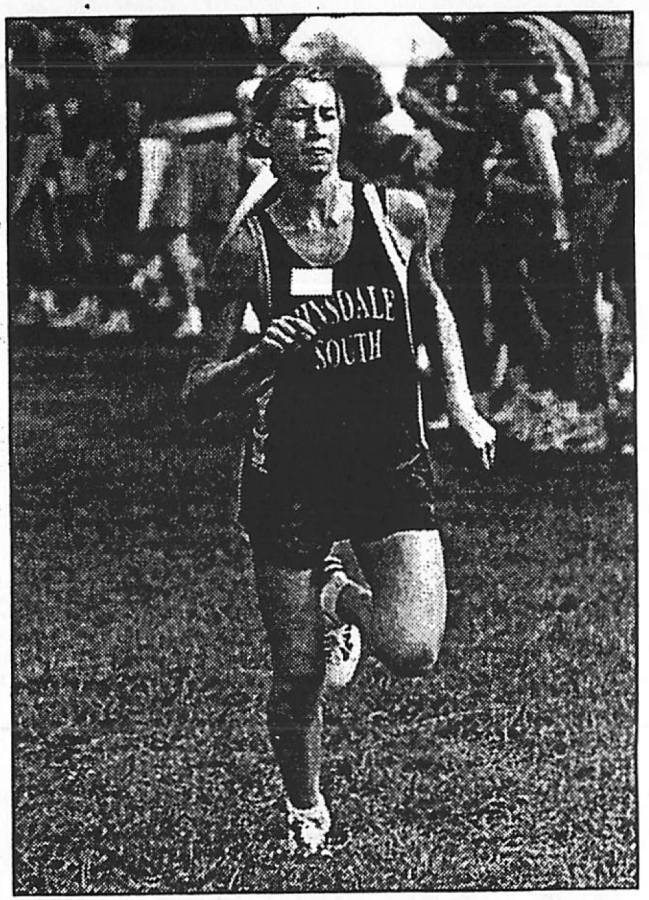

Senior Jamie Bechina was the Hinsdale South girls cross country team's No. 3 finisher at Saturday's Hinsdale Central Regional. (Doings photo by Scott Hardesty)

ILLINOIS HIGH SCHOOL ASSOCIATION - CROSS COUNTRY SECTIONAL
Girls Team Score
November 2, 1996 Host: Aurora East High School

1. St. Charles
1 7 12 13 17 (20) (28) = 50
Moody, DePiazza, Dworak, Brannon,
Booth, Kleckner, Hefferin

2. Elmhurst (York)
8 15 16 18 33 (42)(119) = 90
Williams, Fitzgerald, Steinbach, Machalinski,
Wickoff, May, Marcucci

3. Lisle (Benet)
4 10 19 24 65 (84)(105) = 122
Vogley, McCullough, Mayer, Brininger,
McNally, Gushurst, Corbett

4. Wheaton (W-Warrenville S)
14 22 34 35 38 (46) (75) = 143
Kagi, Kalinka, Smith, Graham,
Martinez, Garrow, Kennedy

5. Carol Stream (Glenbard N)
5 6 47 49 51 (79) (90) = 158
Houdek, Ilg, Rihenbach, Berdis,
Petmezas, Boye, Hejl

6. Downers Grove (North)
2 30 31 52 67 (72) (74) = 182
Tumpach, King, Wasson, Thoele,
Giesler, Less, Barnett

7. Glen Ellyn (Glenbard West
29 32 45 50 70 (86) = 226
Silva, Johnson, Korrison, Triner,
Rom, Lyons

8. LaGrange (Lyons)
25 44 54 57 58 (69) (98) = 238
Johnson, Keller, Hojnicki, Wilken,
Matteucci, Hand, Ireland

9. Wheaton (North)
26 36 53 66 68 (85) (97) = 249
VanGetson, Endress, Kuenster, Sullivan,
Tegt, Waters, Thomson

10. Darien (Hinsdale South)
3 11 60 92 93 (99)(109) = 259
Coull-Parenty, Wenckus, Bechina, Culen,
Veronica, Moss, Iyengar

11. Aurora (Waubonsie Valley)
40 41 55 63 64 (91)(134) = 263
Burke, Larson, Schlesinger, Janowiak,
Brown, Moran, Newton

12. Oak Park/River Forest
9 21 56 89 110 (114)(130) = 285
Barnes, Teren, Bolin, Lipps,
Giorango, O'Brien, Forgety

13. Hinsdale (Central)
39 48 59 71 73 (83) (96) = 290
Bethke, Maran, Sisson, Olson,
Lee, Mavon, Connolly

14. Villa Park (Willowbrook)
23 61 76 81 94 (100)(123) = 335
Goebel, Bracker, Rodenbostel, Granrath,
Overmyer, Warner, Rauch

15. Evanston Township
43 82 101 102 126 (131) = 454
Schmid, Whitmore, Pink, Igoe,
Killian, Rudstein

16. St. Ignatius
37 88 103 112 121 (127)(128) = 461
Ray, Urbon, Leone, Doyle,

Tuerk, Violante, Fitzgerald

17. Lombard (Glenbard East)
    27 87 116 117 124 (135)(137) = 471
    Kennedy, Walsh, Marino, Gabor, Gabor, Grane, Atkinson

18. Fenwick
    62 95 104 107 120 (122)(125) = 488
    Glascott, Calabrese, Bernard, Donovan, Vonil, O'Grady, Wilkins

19. Park Ridge (Maine South)
    78 80 106 111 118 (133)(136) = 493
    Gibbons, Zumer, Kremer, Collins, Drozd, Cordaro, Kurtz

20. Resurrection
    77 108 113 115 129 (132)(138) = 542
    Marquette, Munoz, Maisel, Colon, Obermaier, Bobrowski, Johnson

ILLINOIS HIGH SCHOOL ASSOCIATION - Sectional
Girls Cross Country Individual Results
November 2, 1996 HOST: East Aurora High School

Place	Team Plc.	Name	School	Time	Pace
1		Rebecca Mitchell	Geneva	12:56	5:45
2	1	Tera Moody	St. Charles	13:02	5:48
3	2	Elizabeth Tumpach	Downers Grove (North)	13:11	5:52
4	3	Erika Coull-Parenty	Darien (Hinsdale South)	13:17	5:55
5	4	Lissa Vogley	Lisle (Benet)	13:19	5:55
6	5	Bry Houdek	Carol Stream (Glenbard N)	13:20	5:56
7	6	Emily Ilg	Carol Stream (Glenbard N)	13:27	5:59
8	7	Carrie DePiazza	St. Charles	13:30	6:00
9	8	Celi Williams	Elmhurst (York)	13:30	6:00
10	9	Kristen Barnes	Oak Park/River Forest	13:34	6:02
11	10	Sarah McCullough	Lisle (Benet)	13:36	6:03
12	11	Dalia Wenckus	Darien (Hinsdale South)	13:42	6:06
13	12	Jamie Dworak	St. Charles	13:47	6:08
14	13	Lauren Brannon	St. Charles	13:49	6:09
15	14	Kerry Kagi	Wheaton (W-Warrenville S)	13:50	6:09
16	15	Laura Fitzgerald	Elmhurst (York)	13:50	6:09
17	16	Nancy Steinbach	Elmhurst (York)	13:51	6:10
18	17	Sarah Booth	St. Charles	13:52	6:10
19	18	Anne Machalinski	Elmhurst (York)	13:53	6:11
20	19	Chrissy Mayer	Lisle (Benet)	13:56	6:12
21	20	Renee Kleckner	St. Charles	13:57	6:12
22	21	Sarah Teren	Oak Park/River Forest	13:57	6:12
23	22	Heather Kalinka	Wheaton (W-Warrenville S)	13:58	6:13
24	23	Jennifer Goebel	Villa Park (Willowbrook)	13:59	6:13
25		Griselda Prado	Summit (Argo)	13:59	6:13
26	24	Katie Brininger	Lisle (Benet)	14:02	6:14
27	25	Erica Johnson	LaGrange (Lyons)	14:03	6:15
28	26	Gretchen VanGetson	Wheaton (North)	14:05	6:16
29	27	Kelly Kennedy	Lombard (Glenbard East)	14:05	6:16
30	28	Denise Hefferin	St. Charles	14:07	6:17
31	29	Veronica Silva	Glen Ellyn (Glenbard West	14:08	6:17
32	30	Anna King	Downers Grove (North)	14:09	6:18
33	31	Tricia Wasson	Downers Grove (North)	14:11	6:18
34	32	Jenny Johnson	Glen Ellyn (Glenbard West	14:12	6:19
35	33	Kelly Wickoff	Elmhurst (York)	14:13	6:19
36	34	Sandra Smith	Wheaton (W-Warrenville S)	14:13	6:20
37	35	Jenny Graham	Wheaton (W-Warrenville S)	14:14	6:20
38	36	Rachel Endress	Wheaton (North)	14:14	6:20
39	37	Colleen Ray	St. Ignatius	14:15	6:20
40	38	Melody Martinez	Wheaton (W-Warrenville S)	14:17	6:21
41	39	Breanne Bethke	Hinsdale (Central)	14:18	6:21
42	40	Shannon Burke	Aurora (Waubonsie Valley)	14:18	6:22
43	41	Sara Larson	Aurora (Waubonsie Valley)	14:24	6:24
44	42	Lauren May	Elmhurst (York)	14:25	6:25
45	43	Laura Schmid	Evanston Township	14:25	6:25
46	44	Laura Keller	LaGrange (Lyons)	14:26	6:25
47	45	Jenny Korrison	Glen Ellyn (Glenbard West	14:26	6:25
48	46	Jenna Garrow	Wheaton (W-Warrenville S)	14:27	6:26
49	47	Lindsay Rihenbach	Carol Stream (Glenbard N)	14:27	6:26
50	48	Katie Maran	Hinsdale (Central)	14:28	6:26
51	49	Jenn Berdis	Carol Stream (Glenbard N)	14:29	6:26
52	50	Katisha Triner	Glen Ellyn (Glenbard West	14:29	6:27
53	51	Stacey Petmezas	Carol Stream (Glenbard N)	14:30	6:27
54	52	Tracie Thoele	Downers Grove (North)	14:31	6:27
55	53	Chrissy Kuenster	Wheaton (North)	14:32	6:28
56	54	Erica Hojnicki	LaGrange (Lyons)	14:32	6:28
57	55	Ashley Schlesinger	Aurora (Waubonsie Valley)	14:33	6:28
58	56	Colleen Bolin	Oak Park/River Forest	14:33	6:28

ILLINOIS HIGH SCHOOL ASSOCIATION - Sectional
Girls Cross Country Individual Results
November 2, 1996 HOST: East Aurora High School

Place	Team Plc.	Name	School	Time	Pace
59	57	Jennifer Wilken	LaGrange (Lyons)	14:34	6:29
60	58	Christina Matteucci	LaGrange (Lyons)	14:34	6:29
61	59	Cristina Sisson	Hinsdale (Central)	14:35	6:29
62	60	Jamie Bechina	Darien (Hinsdale South)	14:35	6:29
63		Christine Mathias	Riverside (R-Brookfield)	14:36	6:30
64	61	Liana Bracker	Villa Park (Willowbrook)	14:36	6:30
65	62	Sheila Glascott	Fenwick	14:37	6:30
66	63	Chrissy Janowiak	Aurora (Waubonsie Valley)	14:37	6:30
67	64	Jenny Brown	Aurora (Waubonsie Valley)	14:38	6:30
68	65	Mo McNally	Lisle (Benet)	14:38	6:31
69	66	Aimee Sullivan	Wheaton (North)	14:39	6:31
70	67	Audrey Giesler	Downers Grove (North)	14:41	6:32
71	68	Jackie Tegt	Wheaton (North)	14:41	6:32
72		Mirna Velic	Downers Grove (South)	14:42	6:32
73	69	Nicole Hand	LaGrange (Lyons)	14:42	6:32
74	70	Holly Rom	Glen Ellyn (Glenbard West	14:43	6:33
75		Bethany McGibbon	Downers Grove (South)	14:45	6:33
76	71	Caroline Olson	Hinsdale (Central)	14:45	6:34
77	72	Cindy Less	Downers Grove (North)	14:46	6:34
78		Michelle Wombold	Glen Ellyn (Glenbard S)	14:46	6:34
79	73	Flora Lee	Hinsdale (Central)	14:48	6:35
80		Eileen Gallagly	Mother Guerin	14:49	6:35
81	74	Donna Barnett	Downers Grove (North)	14:49	6:35
82		Gail Cwik	Mother Guerin	14:50	6:36
83	75	Kate Kennedy	Wheaton (W-Warrenville S)	14:50	6:36
84	76	Jessica Rodenbostel	Villa Park (Willowbrook)	14:50	6:36
85		Gretchen Graham	Batavia	14:51	6:36
86	77	Jill Marquette	Resurrection	14:52	6:36
87	78	Elizabeth Gibbons	Park Ridge (Maine South)	14:53	6:37
88	79	Andrea Boye	Carol Stream (Glenbard N)	14:54	6:38
89	80	Johanna Zumer	Park Ridge (Maine South)	14:55	6:38
90	81	Maggie Granrath	Villa Park (Willowbrook)	14:55	6:38
91	82	Miranda Whitmore	Evanston Township	14:56	6:38
92	83	Ashley Mavon	Hinsdale (Central)	14:57	6:39
93	84	Jenny Gushurst	Lisle (Benet)	14:59	6:40
94	85	Annie Waters	Wheaton (North)	15:01	6:41
95		Anne Hatcher	Aurora (West)	15:02	6:41
96	86	Rachel Lyons	Glen Ellyn (Glenbard West	15:03	6:41
97		Rebecca Wensch	Il. Math & Science Acad.	15:03	6:42
98	87	Jennifer Walsh	Lombard (Glenbard East)	15:04	6:42
99		Dawn Vent	Addison (Addison Trail)	15:04	6:42
100	88	Sarah Urbon	St. Ignatius	15:04	6:42
101	89	Andrea Lipps	Oak Park/River Forest	15:05	6:42
102		Carly Nuzbach	Downers Grove (South)	15:05	6:43
103	90	Tracy Hejl	Carol Stream (Glenbard N)	15:06	6:43
104	91	Courtney Moran	Aurora (Waubonsie Valley)	15:06	6:43
105	92	Christy Culen	Darien (Hinsdale South)	15:07	6:43
106	93	Missy Veronica	Darien (Hinsdale South)	15:07	6:43
107	94	Michelle Overmyer	Villa Park (Willowbrook)	15:07	6:44
108	95	Cristina Calabrese	Fenwick	15:08	6:44
109	96	Liz Connolly	Hinsdale (Central)	15:08	6:44
110	97	Ashley Thomson	Wheaton (North)	15:09	6:44
111	98	Katie Ireland	LaGrange (Lyons)	15:09	6:44
112	99	Katie Moss	Darien (Hinsdale South)	15:12	6:45
113	100	Vicky Warner	Villa Park (Willowbrook)	15:12	6:46
114		Angie Boule	Rosary	15:17	6:48
115	101	Allison Pink	Evanston Township	15:18	6:48
116	102	Bridget Igoe	Evanston Township	15:18	6:48

ILLINOIS HIGH SCHOOL ASSOCIATION - Sectional
Girls Cross Country Individual Results
November 2, 1996 HOST: East Aurora High School

Place	Team Plc.	Name	School	Time	Pace
117	103	Laura Leone	St. Ignatius	15:19	6:49
118	104	Devin Bernard	Fenwick	15:20	6:49
119	105	Liz Corbett	Lisle (Benet)	15:20	6:49
120		Candace Benja	West Chicago	15:20	6:49
121	106	Gina Kremer	Park Ridge (Maine South)	15:21	6:50
122	107	Jeanne Donovan	Fenwick	15:21	6:50
123	108	Melissa Munoz	Resurrection	15:24	6:51
124	109	Anjali Iyengar	Darien (Hinsdale South)	15:25	6:51
125	110	Ruth Giorango	Oak Park/River Forest	15:26	6:52
126		Samantha Shaddle	Il. Math & Science Acad.	15:26	6:52
127	111	Maura Collins	Park Ridge (Maine South)	15:26	6:52
128	112	Kate Doyle	St. Ignatius	15:28	6:53
129		Beth Maher	Mother Guerin	15:29	6:53
130	113	Stephanie Maisel	Resurrection	15:29	6:53
131	114	Nora O'Brien	Oak Park/River Forest	15:32	6:54
132	115	Angel Colon	Resurrection	15:33	6:55
133		Jenny Jones	Batavia	15:34	6:55
134	116	Jill Marino	Lombard (Glenbard East)	15:35	6:56
135	117	Carol Gabor	Lombard (Glenbard East)	15:36	6:56
136	118	Kathryn Drozd	Park Ridge (Maine South)	15:38	6:57
137	119	Molly Marcucci	Elmhurst (York)	15:38	6:57
138	120	Tia Vonil	Fenwick	15:40	6:58
139	121	Emily Tuerk	St. Ignatius	15:42	6:59
140		Janice Martinez	Good Counsel	15:42	6:59
141	122	Katie O'Grady	Fenwick	15:47	7:01
142	123	Julie Rauch	Villa Park (Willowbrook)	15:47	7:01
143	124	Kelly Gabor	Lombard (Glenbard East)	15:50	7:02
144	125	Julie Wilkins	Fenwick	15:56	7:05
145	126	Katy Killian	Evanston Township	15:58	7:06
146	127	Theresa Violante	St. Ignatius	16:00	7:07
147	128	Sarah Fitzgerald	St. Ignatius	16:06	7:10
148	129	Tricia Obermaier	Resurrection	16:08	7:10
149	130	Camille Forgety	Oak Park/River Forest	16:10	7:11
150	131	Jobie Rudstein	Evanston Township	16:13	7:13
151	132	Elizabeth Bobrowski	Resurrection	16:21	7:16
152	133	Cara Cordaro	Park Ridge (Maine South)	16:23	7:17
153	134	Megan Newton	Aurora (Waubonsie Valley)	16:32	7:21
154	135	Courtney Grane	Lombard (Glenbard East)	16:42	7:26
155	136	Anna Kurtz	Park Ridge (Maine South)	16:52	7:30
156	137	Robyn Atkinson	Lombard (Glenbard East)	17:03	7:35
157		Elaine Osborne	Elmwood Park	17:09	7:38
158	138	Jackie Johnson	Resurrection	18:00	8:00

SPORTS

South's Coull-Parenty, Wenckus head to state

By Bill Stone
Doings Sports Writer

Asthma, injuries and just plain nervousness — Hinsdale South senior girls cross country runner Erika Coull-Parenty has overcome it all to reach the state meet.

This time, the only barrier from becoming the first four-time state qualifier in school history was all in her head.

Coull-Parenty fought off the pain of a slight concussion suffered earlier in the week and finished an impressive fourth among another powerful field Saturday at the Class AA East Aurora Sectional at Phillips Park in Aurora.

Coull-Parenty, who covered the 2.25-mile course in 13 minutes 17 seconds, and senior Dalia Wenckus (12th, 13:42), a first-year cross country runner, advanced by being among the sectional's seven highest finishing individuals not among the five qualifying teams. The Class AA girls race is at 11:30 a.m. Saturday, Nov. 9, at Peoria's Detweiller Park.

"I was surprised I did that well for still having a slight concussion because when you're running with that, your brain just feels like soup," said Coull-Parenty, who seeks a top-five state finish after being 20th twice. "I'm just looking to (state). It's my senior year and I want it to be memorable."

Led by their senior duo, the Hornets took 10th (262 points) in arguably the state's deepest sectional field. They finished ahead of Willowbrook (14th, 339), which beat them for the West Suburban Conference Gold Division title, and Hinsdale Central (13th, 293), which beat them at the Oct. 26 Hinsdale Central Regional.

"We ran very, very, well today. And this is such a tough sectional," Hinsdale South coach Mike Madsen said. "This is almost like a state meet in itself with all of the competition you have here."

Seven of the sectional's top 10 finishers from 1995 were back Saturday, three of whom were top-15 in last year's state meet and three others among the top 45. Yet Coull-Parenty held her own despite her concussion from colliding with a teammate in the dark after toilet-papering assistant coach Donna Ardito's house after regionals and missing practice for two days.

Coull-Parenty

Wenckus

Coull-Parenty was 22 seconds ahead of her 1993 sectional time — her last appearance at East Aurora — and within range of Geneva freshman Rebecca Mitchell (12:56) and St. Charles sophomore Tera Moody (13:02), who along with Bloomington's Christin Wurth are heavy state title favorites. Downers Grove North's Liz Tumpach was third (13:11) and Benet's Lissa Vogley fifth (13:19).

"Just knowing that (Vogley) won our regional and I beat her made me feel really good because I know that I improved," Coull-Parenty said. "I've definitely been on edge all week. I was so nervous because I knew what schools were coming. I knew I had to run harder than I have this whole season."

Other than freshmen, Wenckus is the Hornets' first first-year runner to qualify for state. Wenckus does have state meet experience and all-state credentials, though, as a track standout in 1995 and 1993.

South cross country

"Track is just so nerve-wracking because you have to prepare yourself for one event and then save yourself for another. (Cross country) is just one race, you focus, and so it's a lot of fun," Wenckus said

"It feels awesome. I haven't had much time to think about the sectional so maybe that's good for me. Finally this weekend it hit me, it's sectionals. I've got to run fast."

For the second straight meet, senior Jamie Bechina (63rd, 14:36) was the Hornets' No. 3 runner, followed by senior Christy Culen (106th, 15:07), sophomore Missy Veronica (107th, 15:07), senior Katie Moss (113th, 15:12) and sophomore Anjali Iyengar (125th, 15:26).

"I just knew it was probably going to be my last cross country race and I wanted to see what I could do," said Bechina, a second-year cross country runner. "I tried to get up to the front and keep up as best as I can. It went pretty well."

Runners head into state after solid sectional performance

Soham Vaishnav
Staff Writer

The biting cold of late October and early November could not stop the girls cross-country team from finishing in strong fashion.

The Hornets, who had finished a disappointing second in the conference meet, came on with solid efforts in the regional and sectional meets. Seniors Erika Coull-Parenty and Dalia Wenckus both had tremendous individual races at sectionals to qualify for the state meet. The state meet will be held on November 9.

At the regional meet held at Katherine Legge Memorial Park, the Hornets qualified for the sectional meet as a team by finishing fifth overall. Coull-Parenty and Wenckus both smashed their home course personal bests with times of 11:34 and 12:03, respectively.

Coull-Parenty barely missed breaking Eileen Slowikowski's school record time of 11:33.3 at Katherine Legge.

At sectionals, the Hornets placed tenth out of fifteen teams.

The duo of Coull-Parenty (4th) and Wenckus (12th) again led the Hornets by individually qualifying for the state cross-country meet.

Both Coull-Parenty and Wenckus have high goals for themselves.

Coull-Parenty, a two-time All-Stater, said, "Since I have been there before, I would like to place in the top 7."

Wenckus added, " I would like to run well, and hopefully be in the top 25 (All-State)."

ILLINOIS HIGH SCHOOL ASSOCIATION
State Cross Country Championships
Peoria, Illinois

Girls Class AA

November 9, 1996

Team	Score								
1. Palatine (H.S.)	8	14	17	26	36	(39)	(66)	=	101
2. St. Charles	1	5	40	41	44	(65)	(93)	=	131
3. Elmhurst (York)	12	25	30	38	47	(75)	(138)	=	152
4. Lisle (Benet Academy)	2	9	19	42	91	(92)	(113)	=	163
5. New Lenox (Lincoln-Way)	3	18	46	49	105	(123)	(174)	=	221
6. Naperville (North)	10	31	50	64	82	(85)	(157)	=	237
7. Orland Park (Sandburg)	22	29	56	60	81	(99)	(111)	=	248
8. Elk Grove Village (E.G.)	15	21	27	77	108	(171)	(180)	=	248
9. Schaumburg	6	48	58	72	79	(122)	(128)	=	263
10. Wheaton (W. Warrenville South)	34	37	59	62	74	(115)	(127)	=	266
11. Naperville (Central)	16	51	52	63	95	(104)	(107)	=	277
12. Carol Stream (Glenbard North)	4	11	68	100	101	(117)	(154)	=	284
13. Lockport (Twp.)	32	33	83	90	98	(102)	(130)	=	336
14. Lincolnshire (Stevenson)	24	28	67	97	120	(124)	(145)	=	336
15. Palatine (Fremd)	45	78	80	96	112	(146)	(170)	=	411
16. Decatur (Eisenhower)	13	54	57	140	147	(152)	(156)	=	411
17. Belvidere	7	76	86	109	141	(142)	(167)	=	419
18. Rock Island (H.S.)	61	88	103	116	118	(165)	(179)	=	486
19. Salem	70	73	87	129	132	(133)	(175)	=	491
20. Mt. Vernon	55	71	110	126	137	(151)	(173)	=	499
21. Champaign (Centennial)	35	53	135	149	155	(161)	(168)	=	527
22. Collinsville	20	89	136	144	148	(153)	(172)	=	537
23. Geneseo (Darnall)	43	94	114	139	160	(166)	(185)	=	550
24. Metamora	23	125	131	143	158	(164)	(176)	=	580
25. East Peoria	69	84	134	162	163	(169)	(183)	=	612
26. Chicago (Morgan Park)	106	150	159	177	181	(186)	(187)	=	773
27. Chicago (Lane)	119	121	178	182	184	(188)	(189)	=	784

ILLINOIS HIGH SCHOOL ASSOCIATION

Girls AA - Cross Country Championships November 9, 1996

PLACE	TmPl	NAME	CL	SCHOOL	TIME	PACE
1		Rebecca Mitchell	Fr	Geneva	11:30	5:29
2		Christin Wurth	So	Bloomington (H.S.)	11:49	5:38
3		Annie Wetterhus	Sr	Morton	11:53	5:40
4	1	Tera Moody	So	St. Charles	12:02	5:44
5		Katie Cantrell	So	Normal (Community)	12:02	5:44
6	2	Lissa Vogley	So	Lisle (Benet Academy)	12:03	5:44
7	3	Katie Henning	So	New Lenox (Lincoln-Way)	12:04	5:45
8	4	Bry Houdek	Sr	Carol Stream (Glenbard North)	12:04	5:45
9		Leslie Edmondson	Sr	Sterling (H.S.)	12:06	5:46
10		Elizabeth Tumpach	Jr	Downers Grove (North)	12:07	5:46
11		Erika Coull-Parenty	Sr	Darien (Hinsdale South)	12:07	5:47
12		Nikole Hoster	Jr	Lamont (H.S.)	12:09	5:47
13		Kapreia Kirk	Sr	Danville (H.S.)	12:12	5:49
14		Ruth Kipping	Jr	Quincy (Sr.)	12:12	5:49
15		Joelle Desco	So	Chicago (Mother McAuley)	12:12	5:49
16		Lupe Flores	Fr	Elgin (H.S.)	12:12	5:49
17	5	Carrie DePiazza	Jr	St. Charles	12:13	5:49
18	6	Jenni Knight	Sr	Schaumburg	12:14	5:50
19		Victoria Jackson	Fr	Lake Forest (H.S.)	12:17	5:51
20	7	Karen Wartgow	Fr	Belvidere	12:18	5:52
21	8	Holly Fearing	Jr	Palatine (H.S.)	12:18	5:52
22		Katie Steffen	So	Roselle (Lake Park)	12:19	5:52
23	9	Sarah McCullough	Sr	Lisle (Benet Academy)	12:19	5:52
24	10	Jen Wallrab	Sr	Naperville (North)	12:20	5:53
25	11	Emily Ilg	Sr	Carol Stream (Glenbard North)	12:20	5:53
26		Emeline Johnston	Fr	Barrington	12:23	5:54
27	12	Nancy Steinbach	Jr	Elmhurst (York)	12:26	5:55
28	13	Lindsay Martin	Sr	Decatur (Eisenhower)	12:27	5:56
29	14	Cherisse Lancaster	Jr	Palatine (H.S.)	12:27	5:56
30		Alyson Newquist	Jr	Lemont (H.S.)	12:28	5:56
31		Devone Smith	Jr	Joliet (Twp.)	12:29	5:57
32	15	Erin Brice	Fr	Elk Grove Village (E.G.)	12:30	5:58
33	16	Christina Watson	Fr	Naperville (Central)	12:31	5:58
34		Jennie Illig	Fr	O'Fallon	12:31	5:58
35		Kristen Barnes	Sr	Oak Park (O.P.-River Forest)	12:31	5:58
36	17	Jill Morrill	Sr	Palatine (H.S.)	12:32	5:58
37		Sarah Murton	Sr	Park Forest (Rich East)	12:33	5:59
38	18	Sarah Lowe	So	New Lenox (Lincoln Way)	12:33	5:59
39	19	Katie Drininger	Sr	Lisle (Benet Academy)	12:34	5:59
40	20	Katie Meyer	Sr	Collinsville	12:34	5:59
41	21	Stacy Sherwood	Sr	Elk Grove Village (E.G.)	12:34	6:00
42	22	Carrie Byrnes	Fr	Orland Park (Sandburg)	12:35	6:00
43	23	Angie Zimmerman	Sr	Metamora	12:35	6:00
44	24	Tracy Denaro	So	Lincolnshire (Stevenson)	12:35	6:00
45	25	Celi Williams	So	Elmhurst (York)	12:36	6:00
46	26	Christine Jackson	Jr	Palatine (H.S.)	12:36	6:00
47	27	Kathleen Brice	Fr	Elk Grove Village (E.G.)	12:36	6:00
48		Erin Enright	So	Mt. Prospect (Prospect)	12:37	6:01
49	28	Kristyne McGuinn	So	Lincolnshire (Stevenson)	12:39	6:02
50	29	Sue Anderson	Jr	Orland Park (Sandburg)	12:39	6:02
51		Dalia Wenckus	Sr	Darien (Hinsdale South)	12:40	6:02
52		Amanda Bozue	Jr	Joliet (Twp.)	12:41	6:02
53		Allison Curtin	Jr	Taylorville	12:41	6:03
54	30	Anne Machalinski	Jr	Elmhurst (York)	12:42	6:03
55	31	Amy Silder	So	Naperville (North)	12:42	6:03
56	32	Kara Lahey	Fr	Lockport (Twp.)	12:43	6:03
57	33	Carrie White	Sr	Lockport (Twp.)	12:43	6:04
58	34	Kerry Kagi	Jr	Wheaton (W. Warrenville South)	12:44	6:04
59	35	Leigh Anne Kenyon	Fr	Champaign (Centennial)	12:44	6:04
60	36	Kristina Strande	Jr	Palatine (H.S.)	12:45	6:04

ILLINOIS HIGH SCHOOL ASSOCIATION

Girls AA - Cross Country Championships November 9, 1996

PLACE	TmPl	NAME	CL	SCHOOL	TIME	PACE
61		Ann Gaffigan	Fr	Springfield (S. H. Griffin)	12:45	6:04
62		Heather Helm	Jr	Effingham (H.S.)	12:45	6:05
63	37	Melody Martinez	Sr	Wheaton (W. Warrenville South)	12:46	6:05
64		Jenny Arnold	Jr	Libertyville	12:47	6:06
65	38	Laura Fitzgerald	Fr	Elmhurst (York)	12:48	6:06
66	39	Lori Stutzman	Fr	Palatine (H.S.)	12:48	6:06
67	40	Renee Kleckner	So	St. Charles	12:49	6:06
68	41	Sarah Booth	Sr	St. Charles	12:49	6:06
69	42	Chrissy Mayer	So	Lisle (Benet Academy)	12:50	6:07
70	43	Natalie Myers	Jr	Geneseo (Darnall)	12:50	6:07
71		Megen Kennebeck	Sr	Rockford (Boylan)	12:50	6:07
72	44	Jamie Dworak	Sr	St. Charles	12:51	6:07
73	45	Katie Nischke	Jr	Palatine (Fremd)	12:51	6:08
74	46	Michele Barrowman	So	New Lenox (Lincoln-Way)	12:52	6:08
75	47	Molly Marcucci	So	Elmhurst (York)	12:52	6:08
76	48	Beth Cieminski	Jr	Schaumburg	12:52	6:08
77	49	Lauren Coffey	So	New Lenox (Lincoln-Way)	12:53	6:08
78		Nicole Milici	So	Mt. Prospect (Prospect)	12:53	6:08
79		Brooke Jerdan	So	Mattoon	12:54	6:09
80	50	Joy Brzana	Jr	Naperville (North)	12:54	6:09
81		Jenny Anderson	Jr	Rockford (Auburn)	12:54	6:09
82	51	Amber Hunt	So	Naperville (Central)	12:55	6:09
83	52	Marcy Bice	Fr	Naperville (Central)	12:55	6:09
84	53	Abby Ferguson	Fr	Champaign (Centennial)	12:55	6:10
85	54	Michelle Moss	Jr	Decatur (Eisenhower)	12:56	6:10
86	55	Kim Joy	Sr	Mt. Vernon	12:56	6:10
87	56	Michelle Alex	Jr	Orland Park (Sandburg)	12:56	6:10
88		Katria Lampley	Jr	East St. Louis (Lincoln)	12:57	6:10
89	57	Kristin Wrede	Fr	Decatur (Eisenhower)	12:58	6:11
90	58	Jennie Chang	Jr	Schaumburg	12:59	6:11
91	59	Jenny Graham	Jr	Wheaton (W. Warrenville South)	12:59	6:11
92	60	Carrie Wojcik	Sr	Orland Park (Sandburg)	13:00	6:12
93	61	Jesse Atkins	Jr	Rock Island (H.S.)	13:00	6:12
94	62	Jenna Garrow	So	Wheaton (W. Warrenville South)	13:00	6:12
95	63	Meredith Davis	Sr	Naperville (Central)	13:01	6:12
96	64	Christy Lafave	So	Naperville (North)	13:01	6:12
97	65	Denise Hefferin	Fr	St. Charles	13:02	6:13
98	66	Tara Deminie	Sr	Palatine (H.S.)	13:02	6:13
99	67	Shannon Cronin	Fr	Lincolnshire (Stevenson)	13:03	6:13
100	68	Stacy Petmezas	Fr	Carol Stream (Glenbard North)	13:03	6:13
101	69	Julie Deatherage	Jr	East Peoria	13:03	6:13
102		Jennifer Goebel	Fr	Villa Park (Willowbrook)	13:05	6:14
103	70	Trisha Hustedde	So	Salem	13:06	6:14
104		Sarah Teren	Fr	Oak Park (O.P.-River Forest)	13:06	6:15
105	71	April Greenwood	Fr	Mt. Vernon	13:06	6:15
106	72	Lana Macnider	Fr	Schaumburg	13:07	6:15
107	73	Erin McMullen	Fr	Salem	13:07	6:15
108	74	Heather Kalinka	So	Wheaton (W. Warrenville South)	13:07	6:15
109	75	Erin Fiene	So	Elmhurst (York)	13:07	6:15
110	76	Carmen Haddock	Sr	Belvidere	13:08	6:15
111	77	Denise Nicholas	Jr	Elk Grove Village (E.G.)	13:08	6:16
112	78	Molly Stearns	Jr	Palatine (Fremd)	13:08	6:16
113	79	Kristina Maksinski	Jr	Schaumburg	13:09	6:16
114	80	Natalie Vavricka	Jr	Palatine (Fremd)	13:09	6:16
115	81	Erin Dewey	Sr	Orland Park (Sandburg)	13:09	6:16
116	82	Beth Stahl	Jr	Naperville (North)	13:10	6:16
117	83	Lana Ciaccio	Fr	Lockport (Twp.)	13:10	6:16
118	84	Rachel Tonsor	Sr	East Peoria	13:10	6:17
119	85	Julie Quoss	Fr	Naperville (North)	13:11	6:17
120		Senem Tezcan	Sr	Tinley Park (Andrew)	13:11	6:17

ILLINOIS HIGH SCHOOL ASSOCIATION

Girls AA - Cross Country Championships November 9, 1996

PLACE	TmPl	NAME	CL	SCHOOL	TIME	PACE
121	86	Kris Twyning	Sr	Belvidere	13:11	6:17
122	87	Jerri-Lynn Sparling	Jr	Salem	13:12	6:17
123	88	Tammy Vesey	Sr	Rock Island (H.S.)	13:12	6:17
124	89	Kara Wolters	Jr	Collinsville	13:12	6:18
125	90	Sarah Longo	Jr	Lockport (Twp.)	13:13	6:18
126	91	Liz Corbett	Fr	Lisle (Benet Academy)	13:13	6:18
127	92	Jenny Gushurt	Fr	Lisle (Benet Academy)	13:13	6:18
128	93	Lauren Brannon	So	St. Charles	13:14	6:18
129	94	Andrea Blondell	Fr	Geneseo (Darnall)	13:14	6:18
130	95	Nicole Padilla	Jr	Naperville (Central)	13:14	6:19
131	96	Sara Zarling	So	Palatine (Fremd)	13:15	6:19
132	97	Brittnie Bennett	Jr	Lincolnshire (Stevenson)	13:16	6:19
133	98	Tiffany Longo	Sr	Lockport (Twp.)	13:16	6:19
134	99	Jenny Wilkes	Sr	Orland Park (Sandburg)	13:16	6:19
135	100	Jenn Berdis	Sr	Carol Stream (Glenbard North)	13:17	6:20
136	101	Lindsay Rinenbach	So	Carol Stream (Glenbard North)	13:17	6:20
137	102	Traci Reiter	Sr	Lockport (Twp.)	13:18	6:20
138	103	Amanda Lawhorn	Jr	Rock Island (H.S.)	13:18	6:20
139	104	Kristen Dziadosz	Sr	Naperville (Central)	13:18	6:20
140	105	Julie McHugh	Jr	New Lenox (Lincoln-Way)	13:19	6:21
141	106	Joy McKay	Sr	Chicago (Morgan Park)	13:20	6:21
142	107	Megan Nowicki	Sr	Naperville (Central)	13:21	6:22
143	108	Tina Hoeksema	Fr	Elk Grove Village (E.G.)	13:23	6:23
144	109	Nadia Rodakowski	So	Belvidere	13:24	6:23
145	110	Karlee Knowles	Fr	Mt. Vernon	13:24	6:23
146	111	Val Orshonsky	Fr	Orland Park (Sandburg)	13:25	6:24
147	112	Nikki Barrett	So	Palatine (Fremd)	13:25	6:24
148	113	Mo McNally	Jr	Lisle (Benet Academy)	13:26	6:24
149	114	Rachael Williams	Fr	Geneseo (Darnall)	13:26	6:24
150	115	Sandra Smith	Jr	Wheaton (W. Warrenville South)	13:27	6:25
151	116	Amy Farrar	Fr	Rock Island (H.S.)	13:27	6:25
152	117	Nicole Monczynski	So	Carol Stream (Glenbard North)	13:29	6:26
153	118	Amy Radosevich	Jr	Rock Island (H.S.)	13:29	6:26
154	119	Natasha Pillow	Sr	Chicago (Lane)	13:30	6:26
155	120	Dana Mondo	Sr	Lincolnshire (Stevenson)	13:31	6:26
156	121	Denisha Laccy	Jr	Chicago (Lane)	13:32	6:27
157	122	Emily Bennish	Sr	Schaumburg	13:33	6:27
158	123	Erin Bouck	Sr	New Lenox (Lincoln-Way)	13:33	6:27
159	124	Ariela Rubalcaba	Sr	Lincolnshire (Stevenson)	13:34	6:28
160	125	Lyndsay Whitfield	Sr	Metamora	13:34	6:28
161	126	Michelle Cacdc	Fr	Mt. Vernon	13:34	6:28
162	127	Kate Kennedy	Jr	Wheaton (W. Warrenville South)	13:35	6:28
163	128	Maureen McHugh	Jr	Schaumburg	13:35	6:28
164	129	Brooke Rollberg	Fr	Salem	13:35	6:29
165	130	Emily Dittle	Sr	Lockport (Twp.)	13:36	6:29
166	131	Molly Morrison	Fr	Metamora	13:37	6:29
167	132	Andrea Fisher	Jr	Salem	13:38	6:30
168	133	Stephanie Helton	Jr	Salem	13:38	6:30
169	134	Jessica Deatherage	Jr	East Peoria	13:39	6:30
170	135	Sarah Ross	Fr	Champaign (Centennial)	13:40	6:31
171	136	Nikki Vaughn	So	Collinsville	13:41	6:31
172	137	Jayme Greene	Fr	Mt. Vernon	13:42	6:32
173	138	Kelly Wyckoff	Jr	Elmhurst (York)	13:43	6:32
174	139	Molly Reade	Sr	Geneseo (Darnall)	13:44	6:33
175	140	Kristin Zimmer	Fr	Decatur (Eisenhower)	13:45	6:33
176	141	Kim Nelson	Sr	Belvidere	13:45	6:33
177	142	Rachal Richards	So	Belvidere	13:46	6:33
178	143	Ashlee Schertz	Jr	Metamora	13:46	6:34
179	144	Lauren Riley	Jr	Collinsville	13:48	6:35
180	145	Stephanie Schultze	Jr	Lincolnshire (Stevenson)	13:49	6:35

ILLINOIS HIGH SCHOOL ASSOCIATION

Girls AA - Cross Country Championships November 9, 1996

PLACE	TmPl	NAME	CL	SCHOOL	TIME	PACE
181	146	Lauren Simpson	Sr	Palatine (Fremd)	13:50	6:35
182		Michelle Ashley	So	Chicago (Lincoln Park)	13:52	6:36
183	147	Jessica Nale	Jr	Decatur (Eisenhower)	13:55	6:38
184	148	Jeana Dietrich	So	Collinsville	13:56	6:38
185	149	Maggie Rudolphi	Fr	Champaign (Centennial)	13:58	6:39
186	150	Heather Smith	Sr	Chicago (Morgan Park)	13:58	6:39
187		Lorinda Patton	Jr	Chicago (Robeson)	13:59	6:40
188	151	Christina Speidel	So	Mt. Vernon	14:00	6:40
189	152	Shanna Allen	Sr	Decatur (Eisenhower)	14:01	6:41
190	153	Cara LeMaster	So	Collinsville	14:01	6:41
191	154	Andrea Boye	Jr	Carol Stream (Glenbard North)	14:02	6:41
192	155	Julie Ruckman		Champaign (Centennial)	14:03	6:42
193	156	Misty Allen	Jr	Decatur (Eisenhower)	14:04	6:42
194	157	Melissa Krumlauff	Fr	Naperville (North)	14:05	6:42
195	158	Lauren Shoff	Fr	Metamora	14:05	6:43
196	159	Christine Taylor	So	Chicago (Morgan Park)	14:06	6:43
197	160	Becky Riewerts	Jr	Conoseo (Darnall)	14:06	6:43
198	161	Krista Karlstrom		Champaign (Centennial)	14:06	6:43
199	162	Heather Miller	Jr	East Peoria	14:07	6:44
200	163	Jenny Land	Jr	East Peoria	14:08	6:44
201	164	Katie Ruder	So	Metamora	14:10	6:49
202	165	Melanie Round	Fr	Rock Island (H.S.)	14:10	6:49
203		Samantha Ricks	So	Chicago (Hubbard)	14:19	6:49
204	166	Rhonda Loftus	So	Geneseo (Darnall)	14:19	6:49
205	167	Danielle Sandsmark	Jr	Belvidere	14:20	6:50
206	168	Sarah Hiple	Sr	Champaign (Centennial)	14:20	6:50
207	169	Angie Ostrowski	Fr	East Peoria	14:21	6:50
208	170	Nicole Kalogeropoulos	Fr	Palatine (Fremd)	14:21	6:50
209	171	Janis Owens	Jr	Elk Grove Village (E.G.)	14:22	6:51
210	172	Kelly Zickus	So	Collinsville	14:26	6:53
211	173	Tina McPheeters	So	Mt. Vernon	14:27	6:53
212	174	Meghan White	So	New Lenox (Lincoln Way)	14:30	6:54
213	175	Audrey Hargis		Salem	14:34	6:56
214	176	Cara Dougherty	Jr	Metamora	14:39	6:59
215	177	Ebonie Hawthorne	So	Chicago (Morgan Park)	15:02	7:10
216	178	Fatima Olude	Sr	Chicago (Lane)	15:10	7:14
217	179	Erica Flecker	Jr	Rock Island (H.S.)	15:11	7:14
218	180	Nancy Capistran	Sr	Elk Grove Village (E.G.)	15:13	7:15
219	181	Jamille Curry	Jr	Chicago (Morgan Park)	15:13	7:15
220	182	Ilona Koziel	Jr	Chicago (Lane)	15:15	7:16
221		Vivaiana Ruiz	Jr	Chicago (Washington)	15:18	7:17
222	183	Melissa Tonsor	So	East Peoria	15:30	7:23
223	184	Mary Martin	Sr	Chicago (Lane)	15:34	7:25
224	185	Sara Verplaetse	Sr	Geneseo (Darnall)	15:49	7:32
225	186	Jennifer Mayfield	Sr	Chicago (Morgan Park)	15:58	7:37
226	187	Tencka Horton	Sr	Chicago (Morgan Park)	16:12	7:43
227	188	Maria Flanagan	Jr	Chicago (Lane)	17:51	8:30
228	189	Jenny Sellers	Jr	Chicago (Lane)	18:05	8:37

LIFE photo by Mike Voss

Erika Coull-Parenty of Hinsdale South finished her prep cross-country career with an 11th-place finish at state Saturday.

Coull-Parenty runs gamut of emotions

By Dennis Nelson

Hinsdale South's Erika Coull-Parenty was feeling a wave of emotions after the state cross country meet Saturday at Detweiller Park in Peoria.

The senior had just capped a brilliant prep cross country career with an 11th-place finish in 12:07.

"I'm crying because it's been so much fun," Coull-Parenty said. "It was the best time of my life and I really don't want it to end. I'll never forget every moment I had.

"This season was wonderful and memorable for me because it was my last. That was my theme this year. This was my last year and I had to make the most of it in every way possible."

Three weeks ago, Coull-Parenty won the West Suburban Conference Gold Division meet. She was with the leaders Saturday until the final half-mile.

"I was right there, until the very end, unfortunately," Coull-Parenty said.

She was 20th in the state as a freshman and junior and 129th as a sophomore two years ago.

"I'm still kind of disappointed, because it was not what I wanted," said Coull-Parenty, who was shooting for a top seven finish. "But I'm slowly starting to feel good about my place."

Teammate Dalia Wenckus, in her first year of cross country, finished 51st in 12:40.

Wenckus, who will run two track events in the spring, got off to a good start.

"I ran through the mile faster than I usually do and I just had to keep on going," Wenckus said.

"It was great to have somebody down here with me to feel the same things that I was feeling and to go through the same things that I was going through," said Coull-Parenty, who finished fourth at the East Aurora sectional last week.

WSC

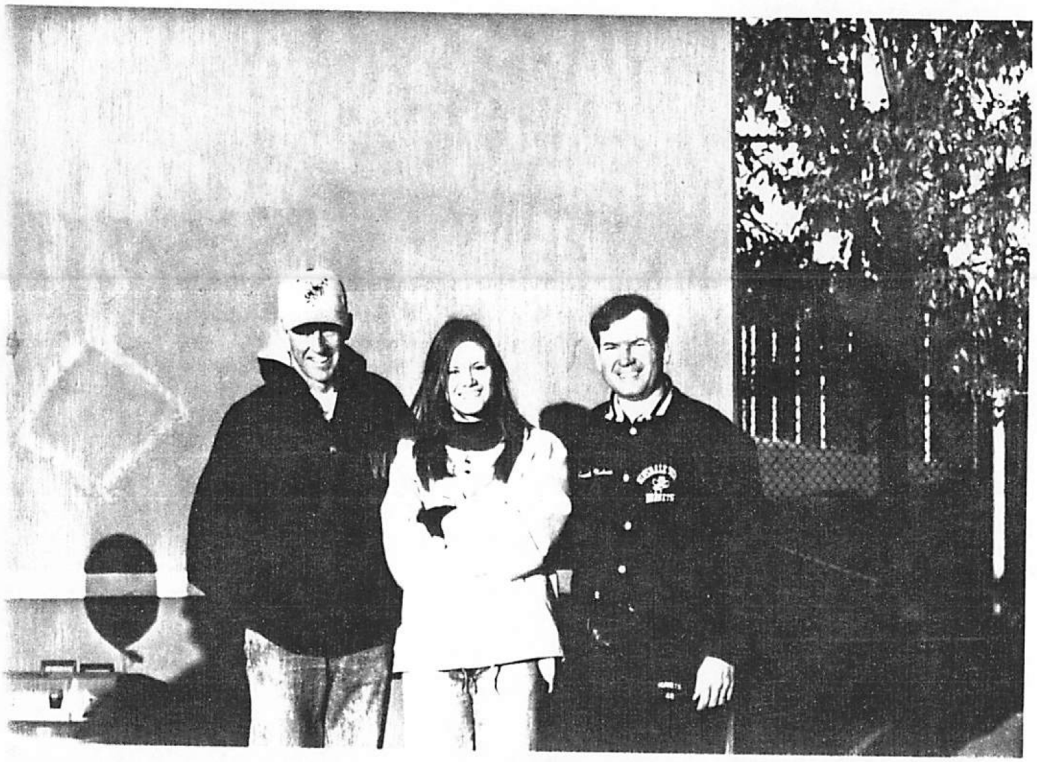

WSC
HINSDALE SOUTH
CROSS COUNT
WSC
1997

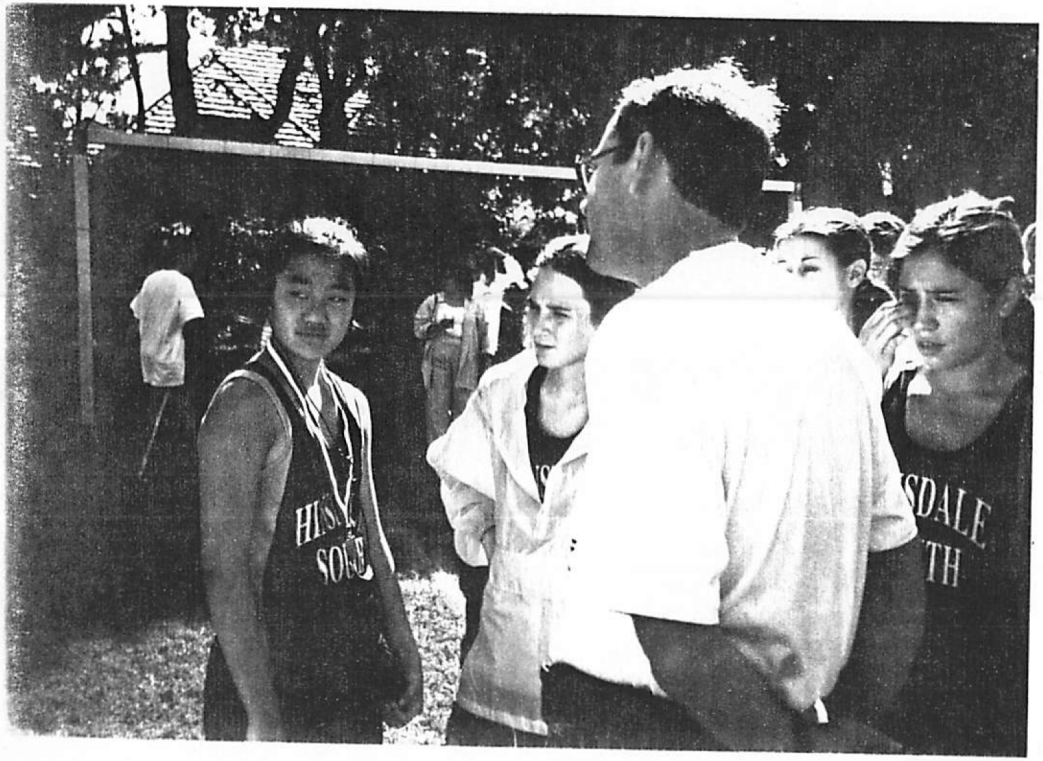

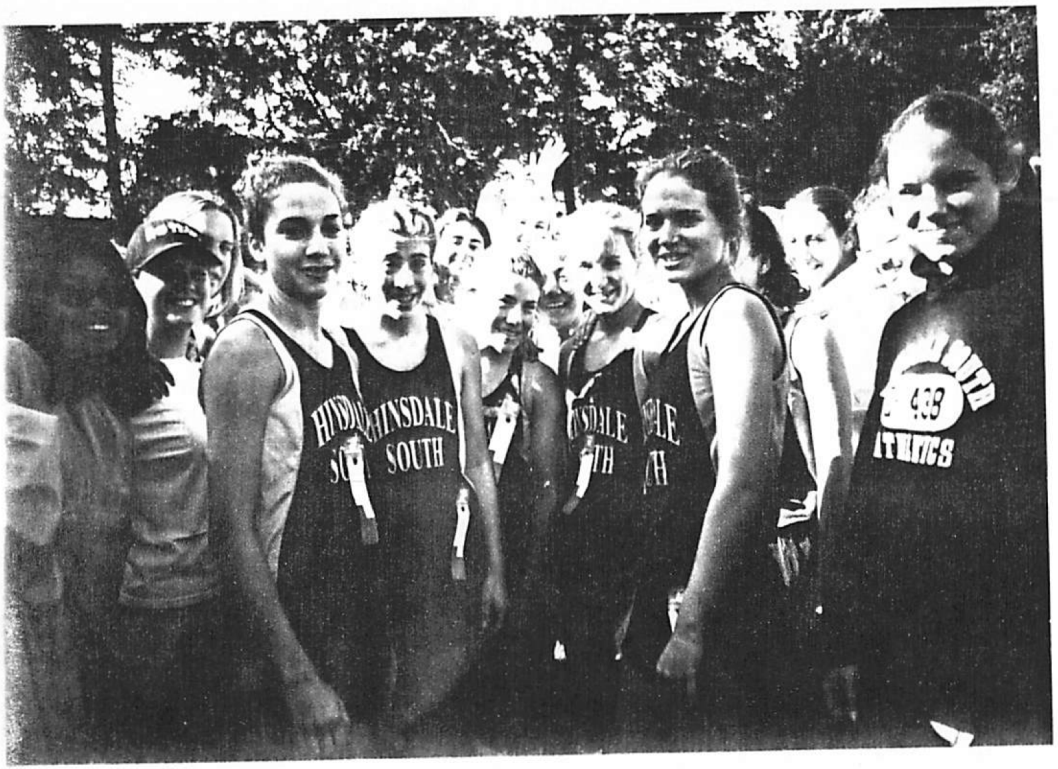

HINSDALE SOUTH

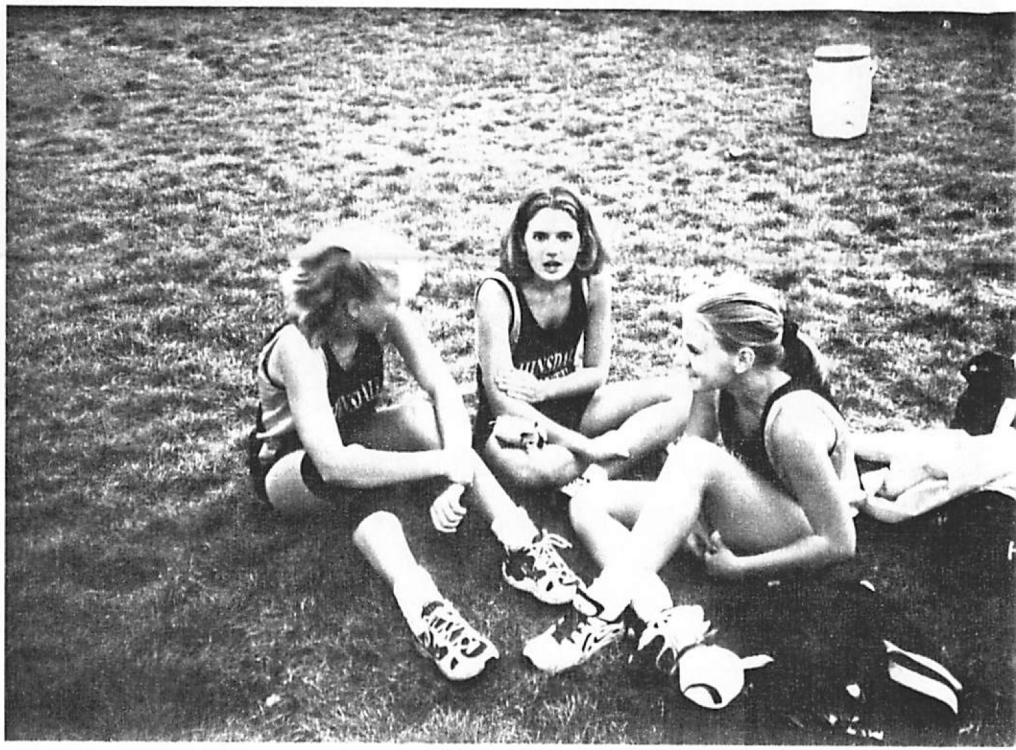

HINSDALE SOUTH

HINSDALE
SOUTH

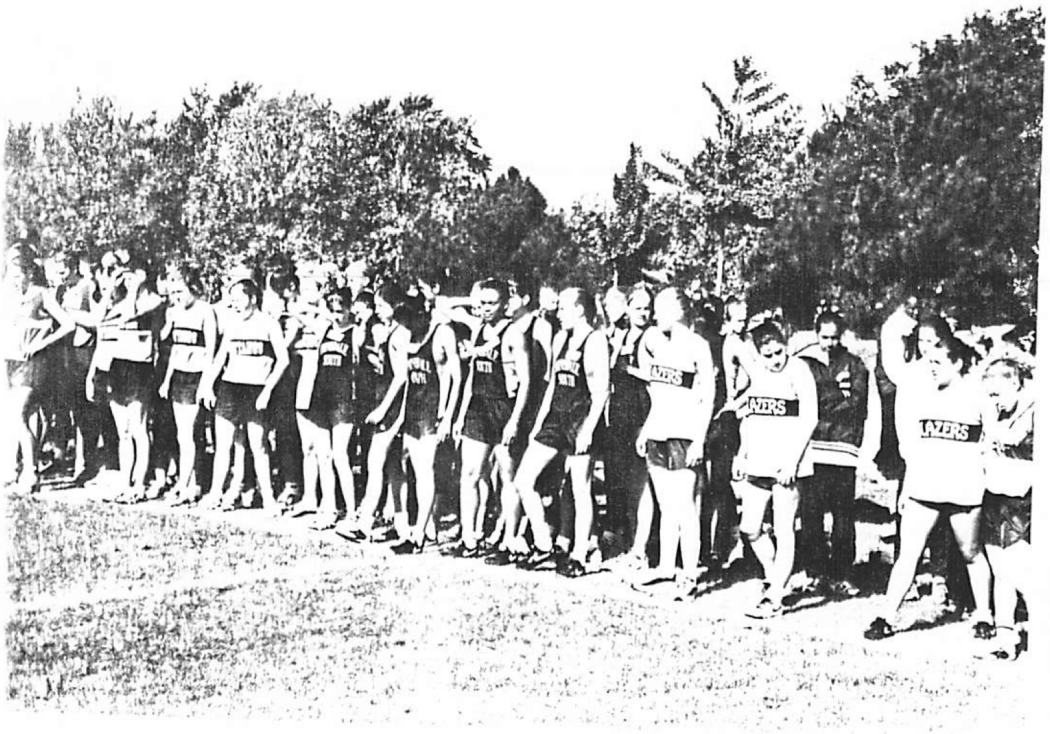

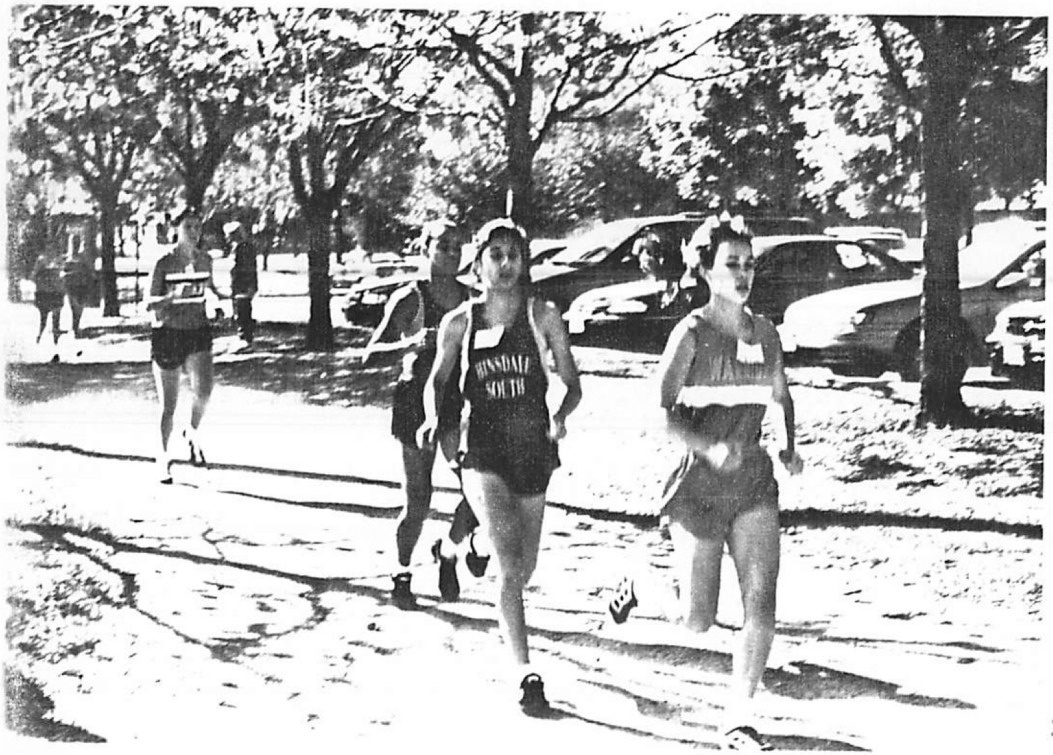
HINSDALE SOUTH

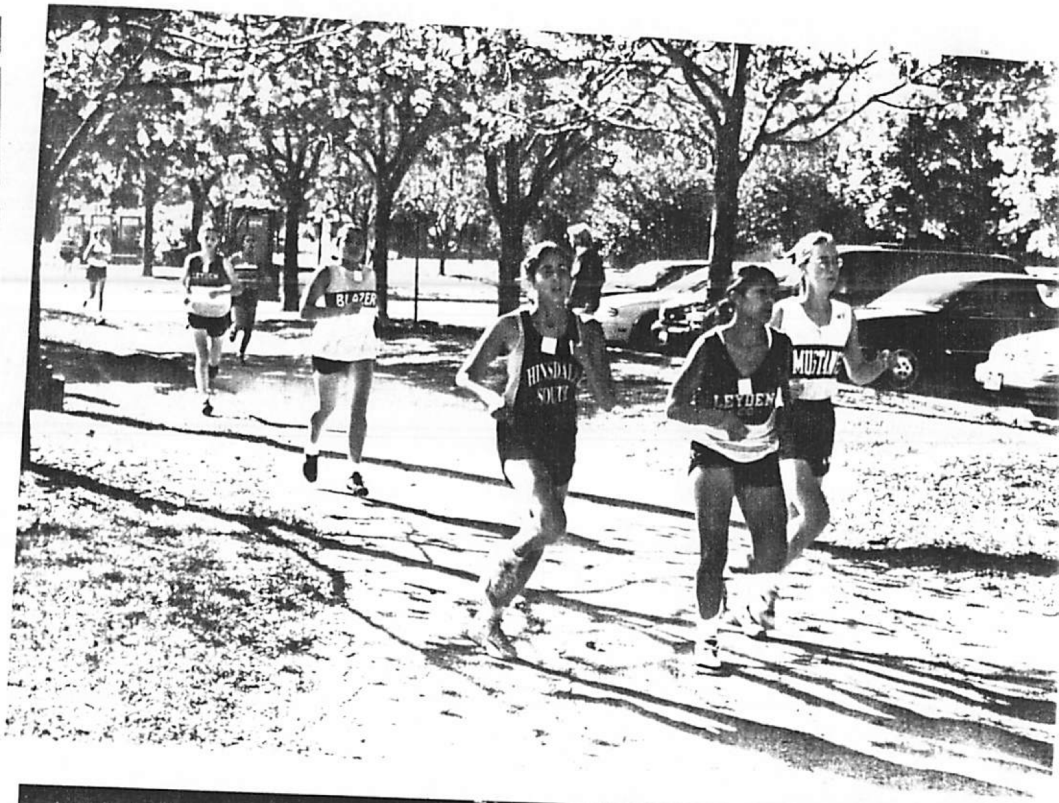
BLAZER
HINSDALE SOUTH

BLAZER
HINSDALE SOUTH

HINSDALE SOUTH
CROSS COUNTRY

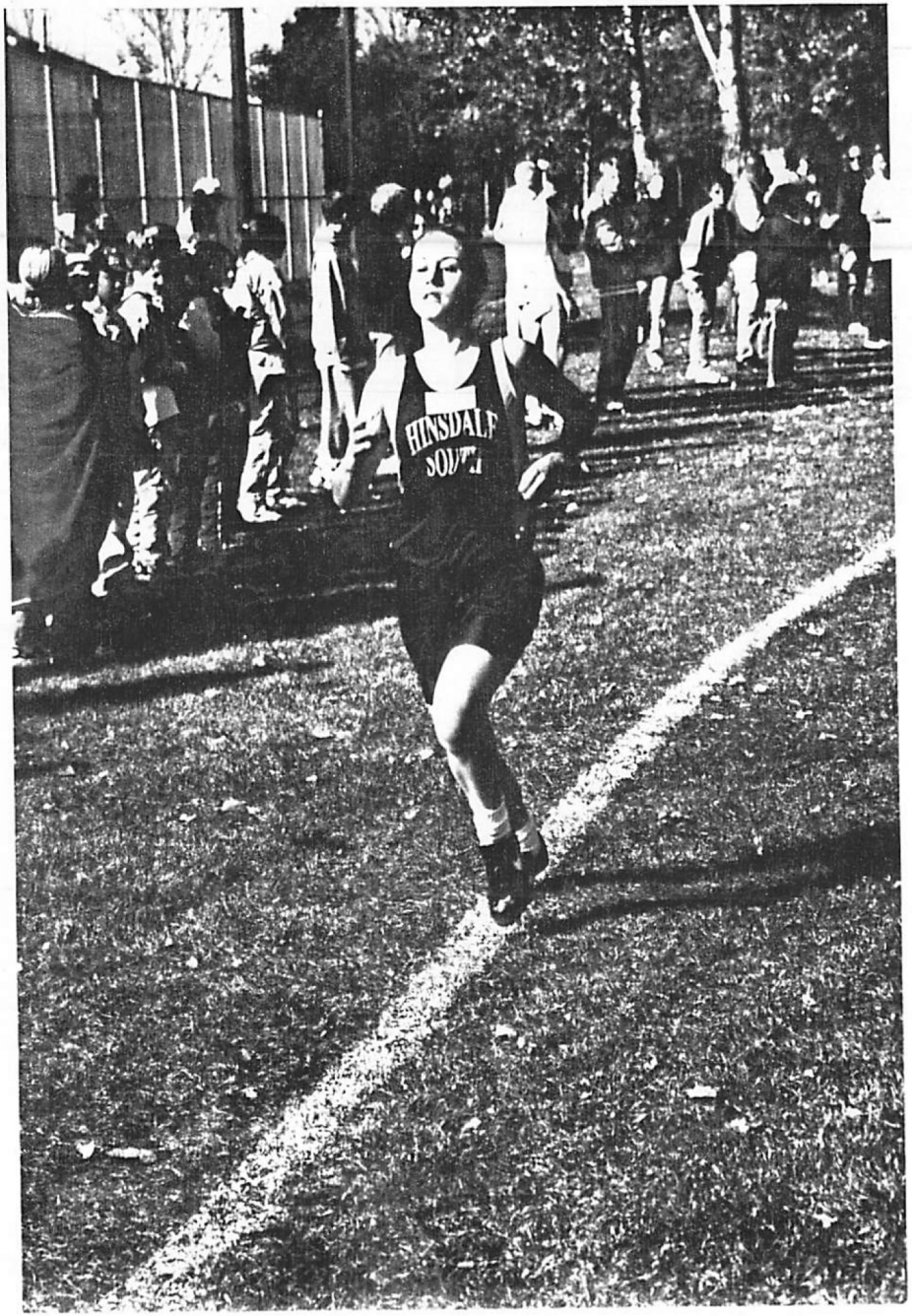
HINSDALE
SOUTH

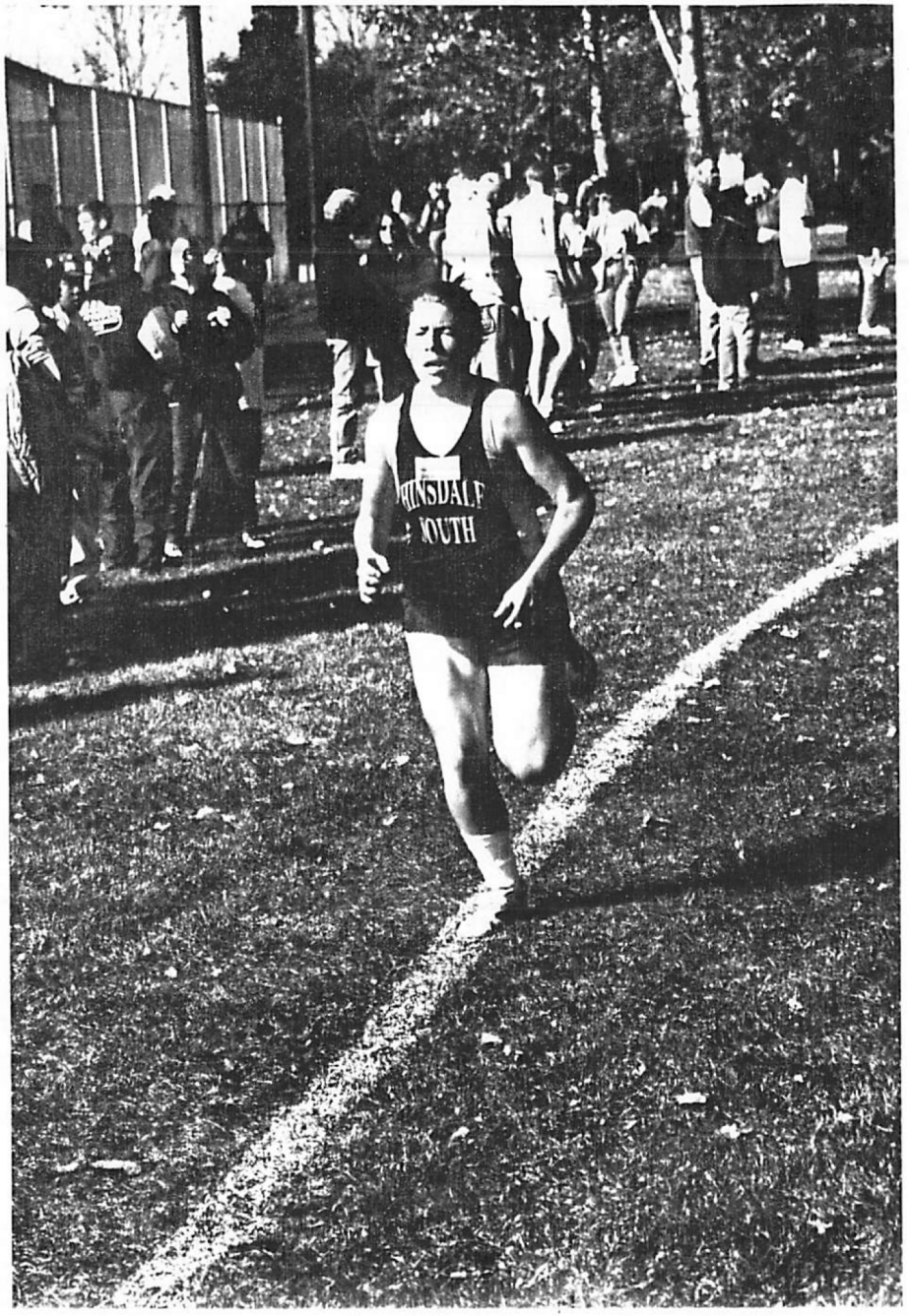
HINSDALE
SOUTH

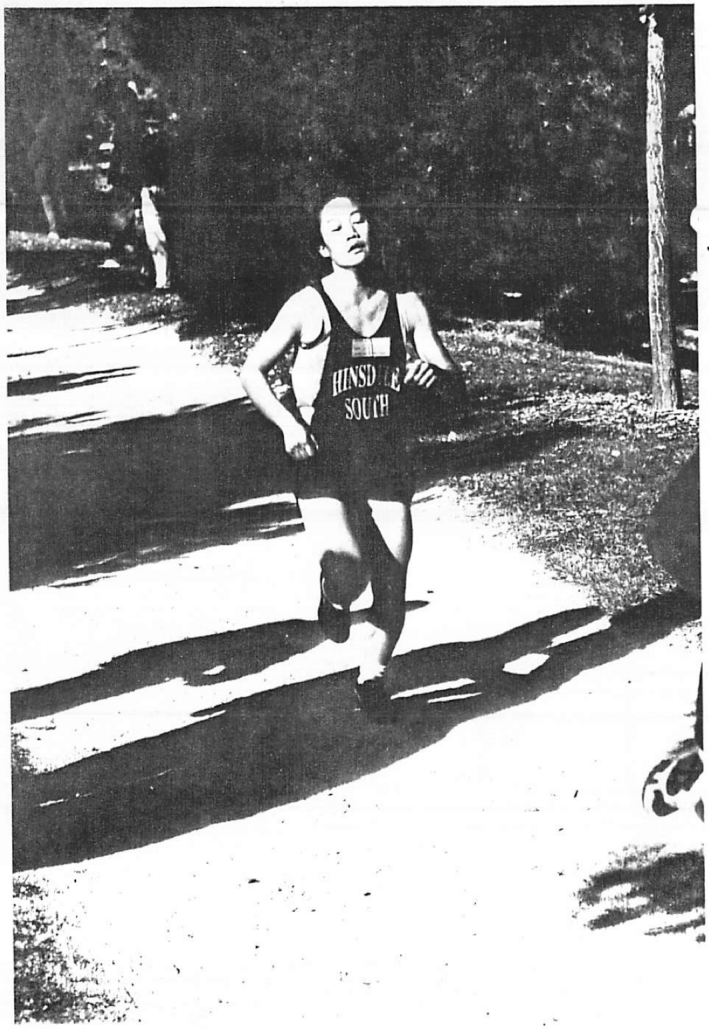
HINSD
SOUTH

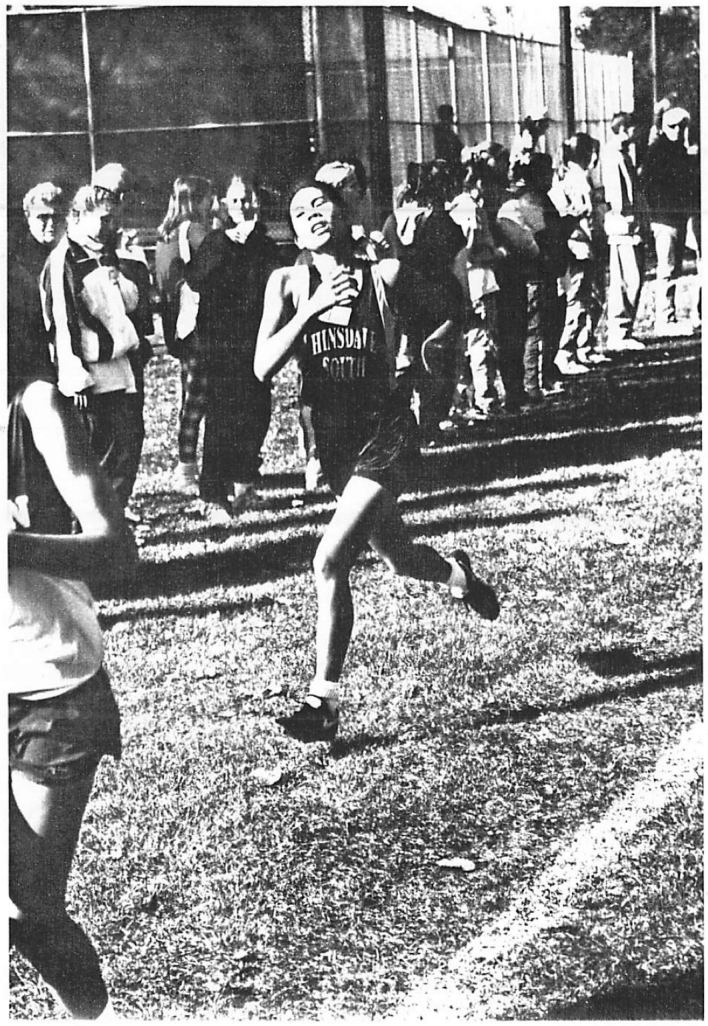
HINSDA
SOUTH

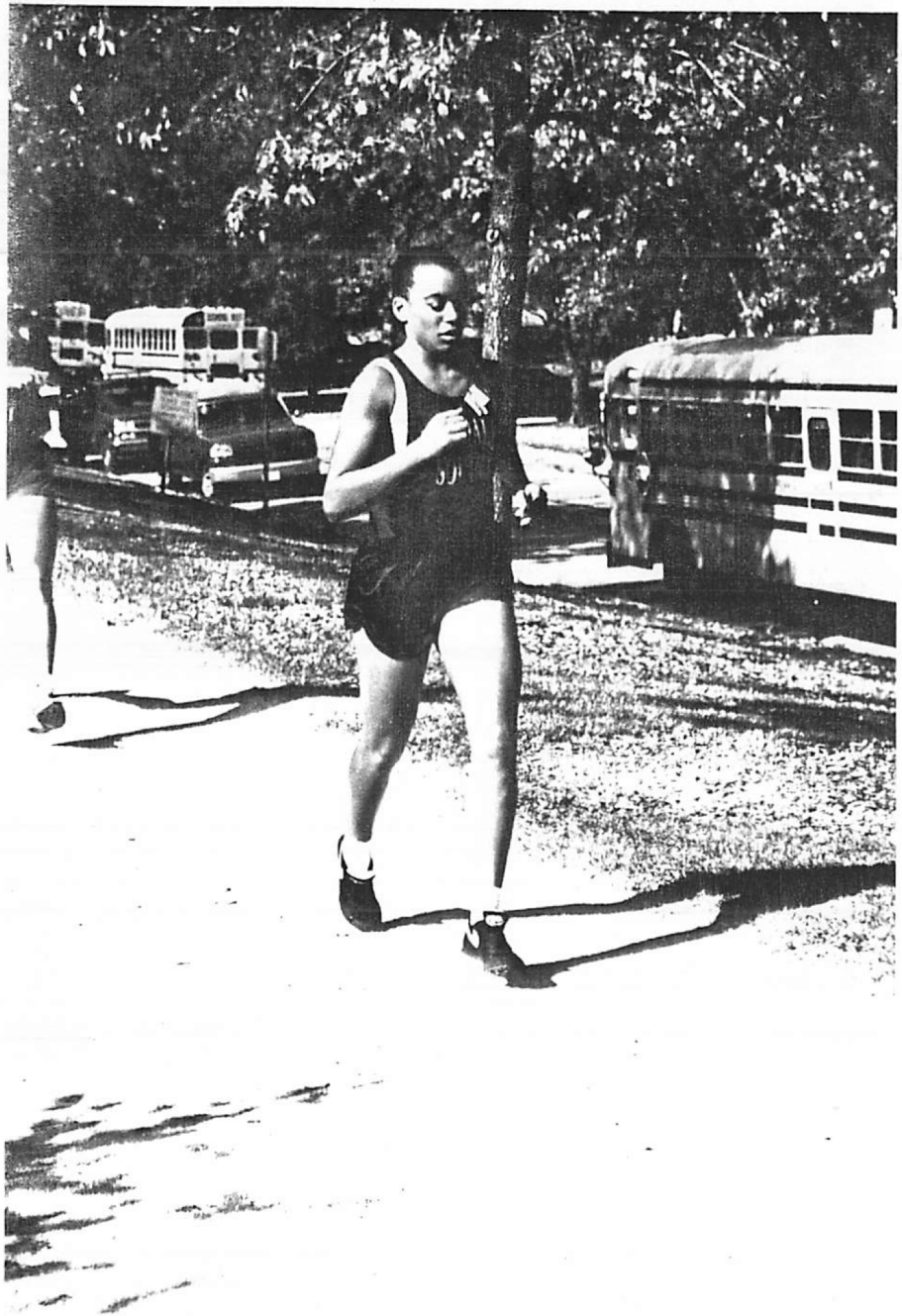

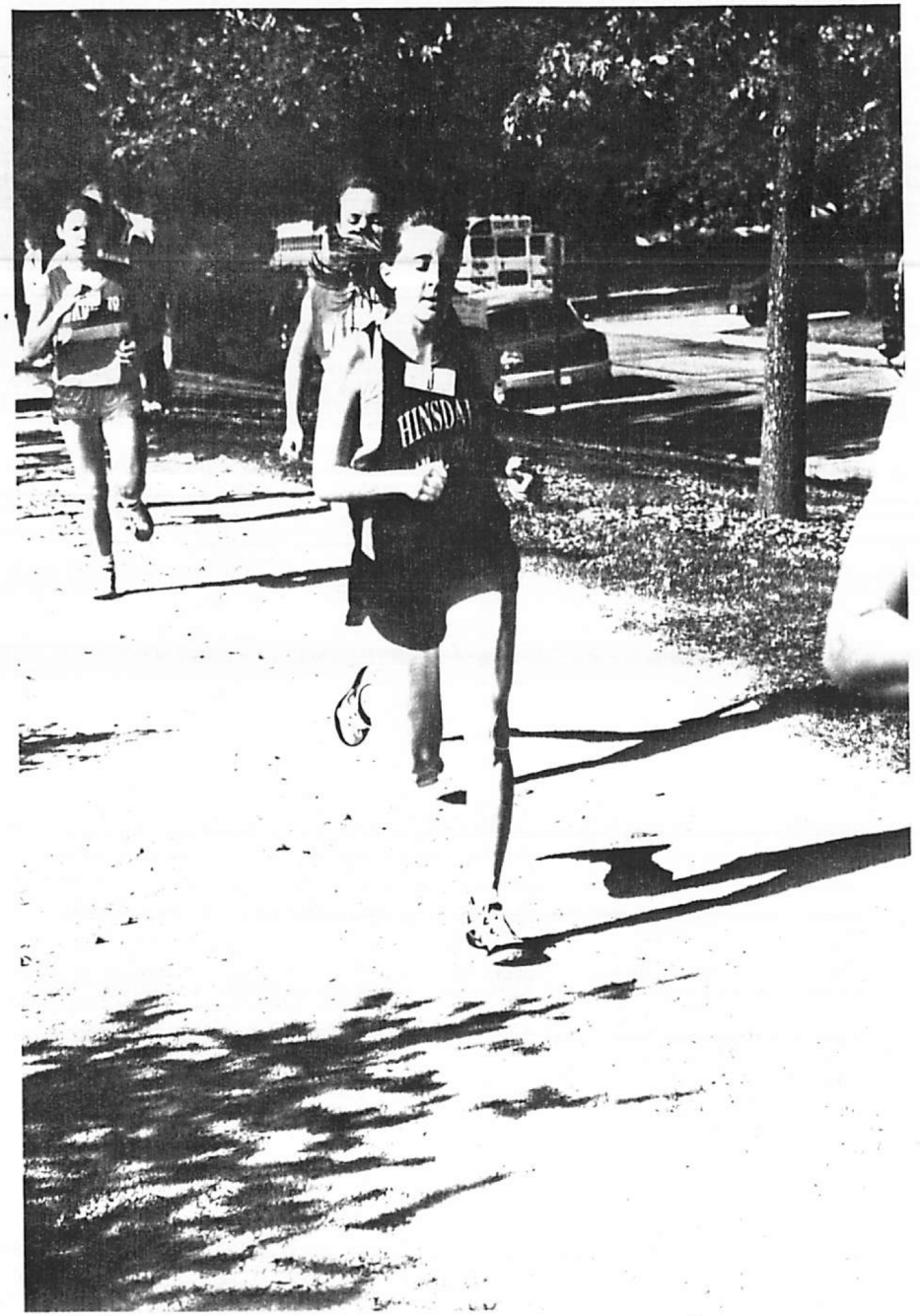

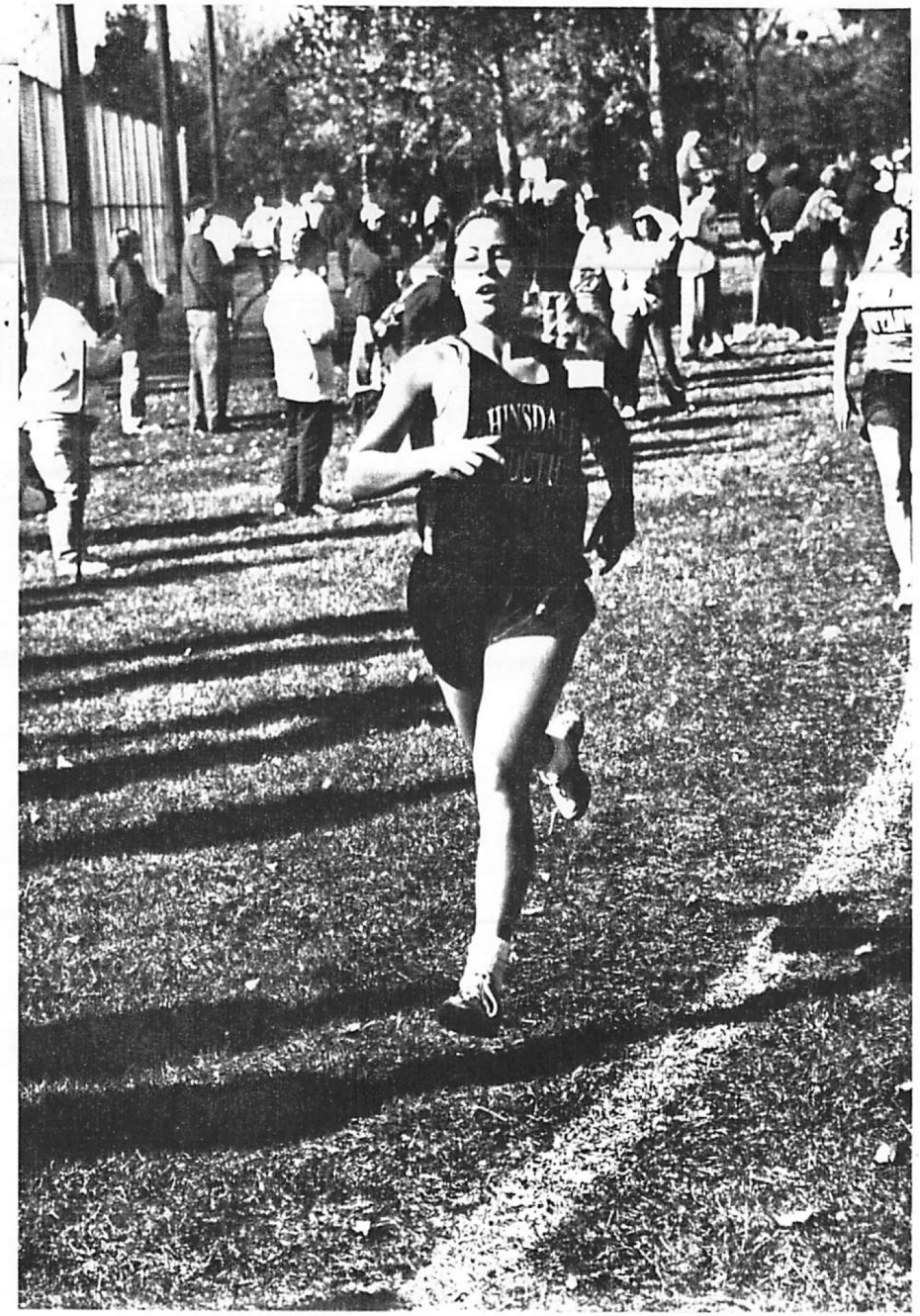

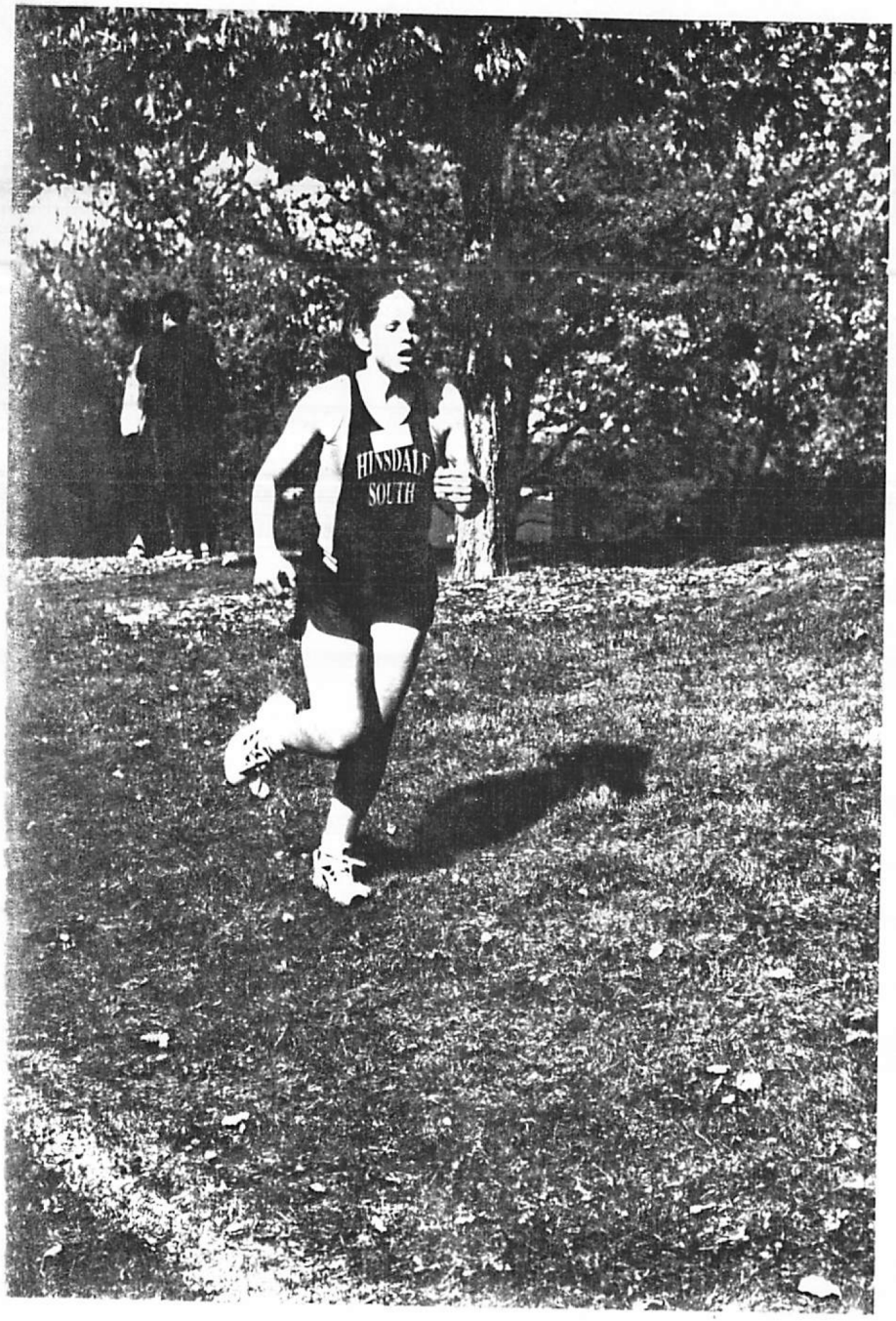
HINSDALE
SOUTH

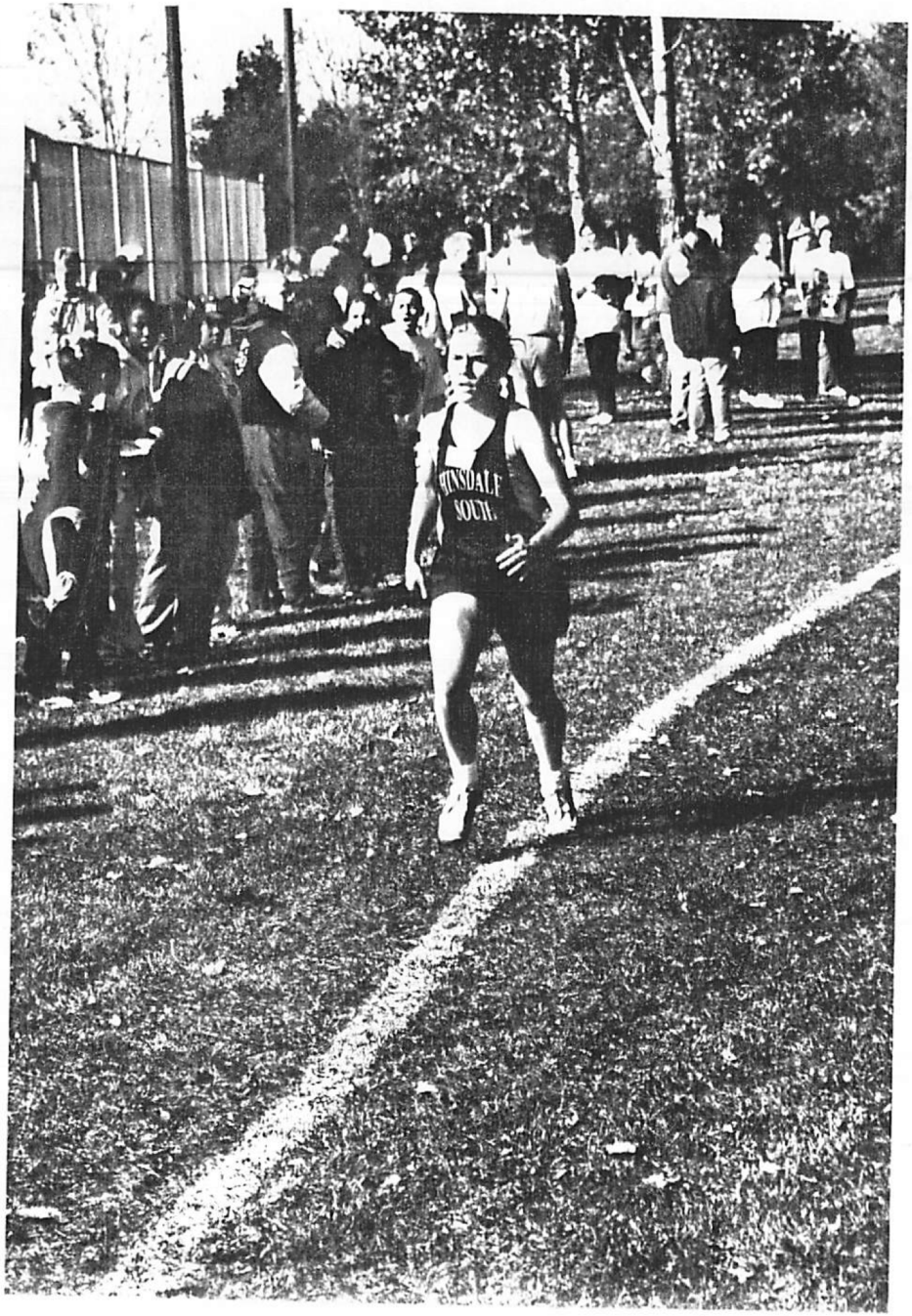
HINSDALE
SOUTH

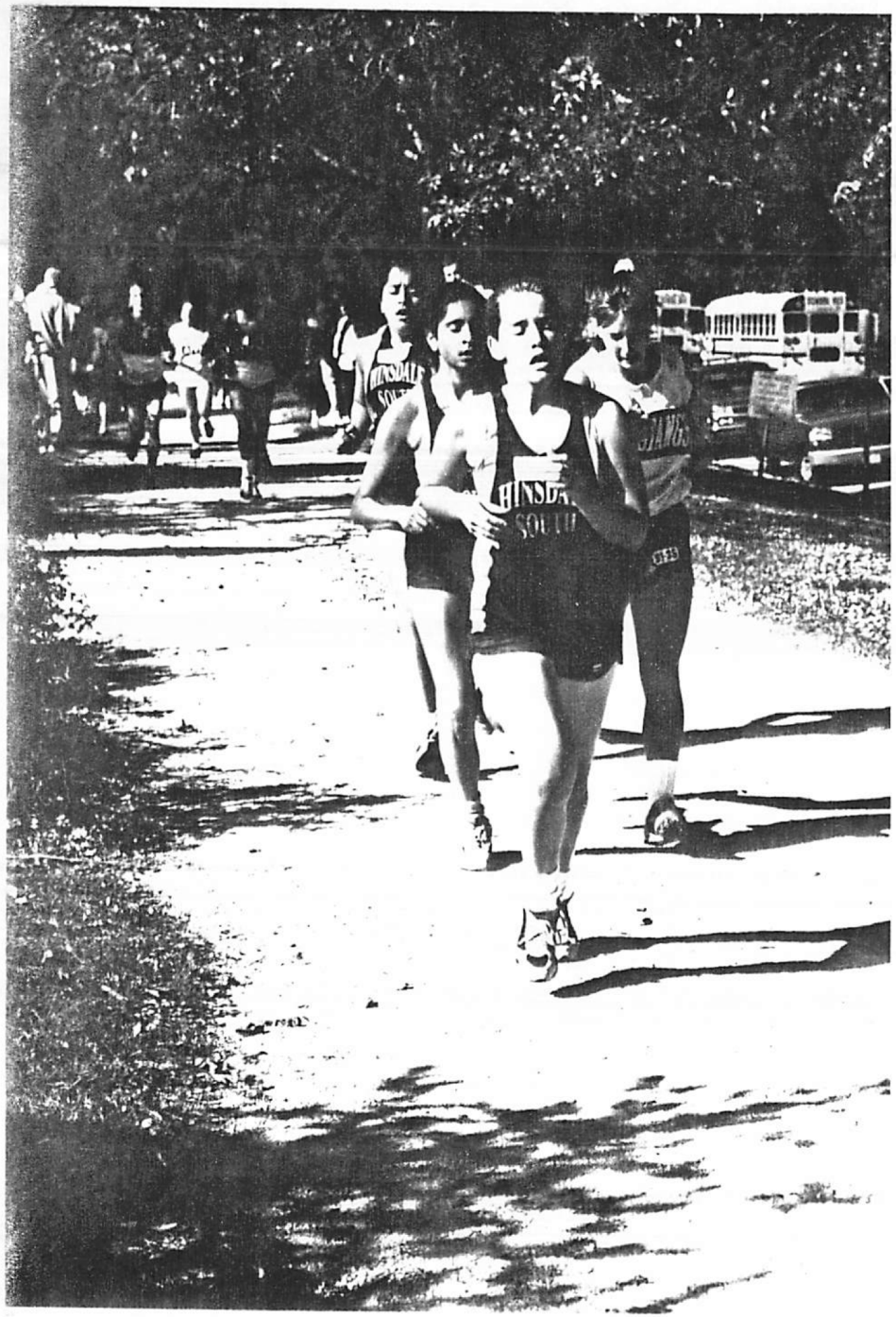

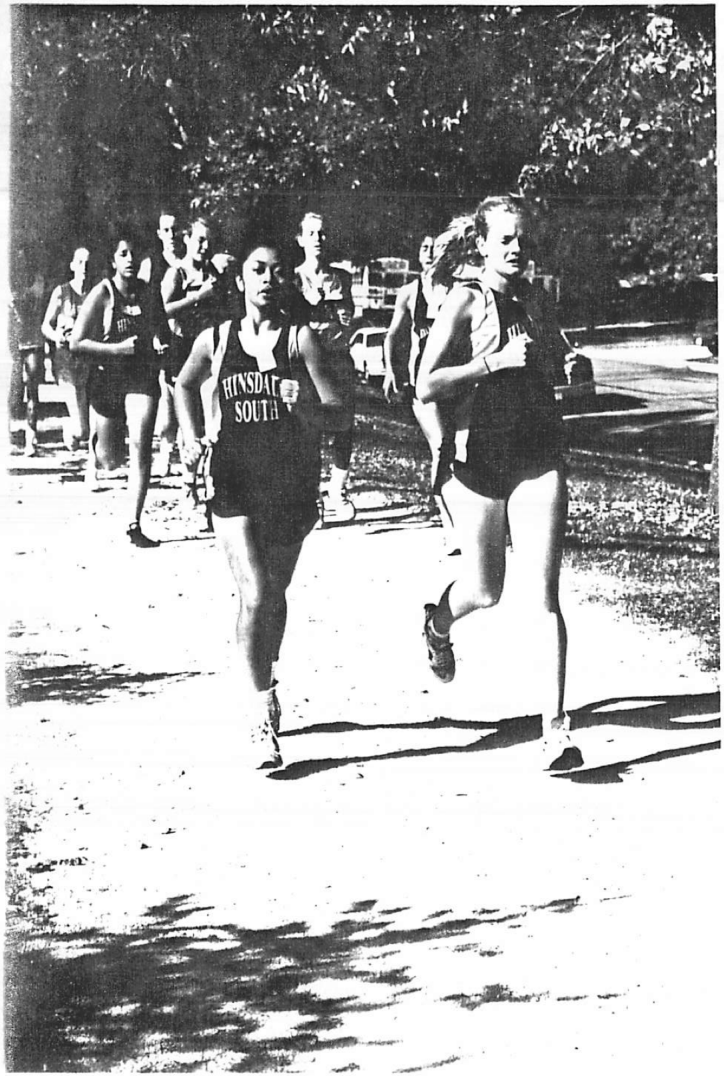
HINSDAL
SOUTH

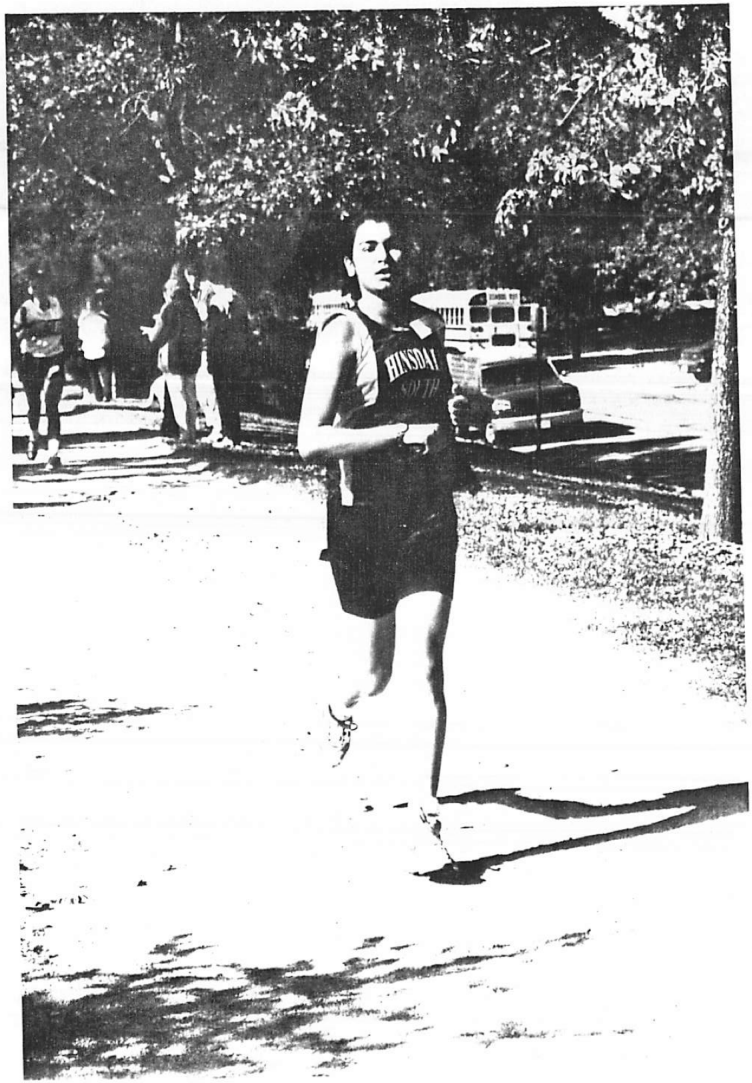
HINSDAL

HINSDALE
SOUTH

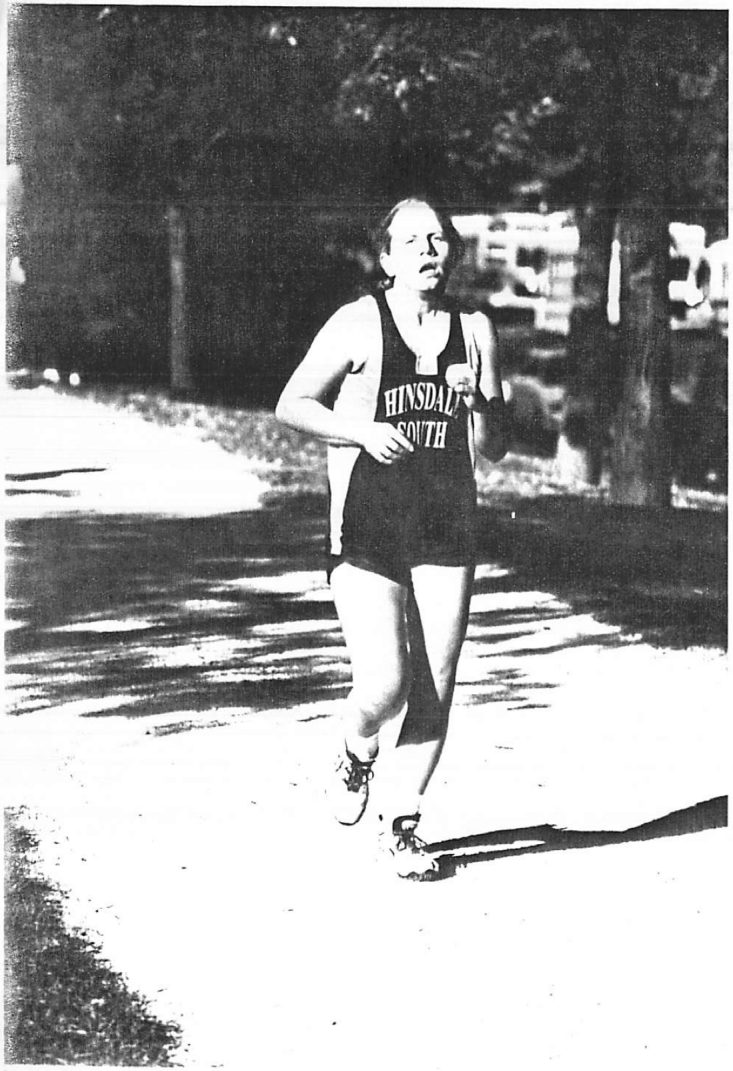
HINSDALE
SOUTH